

VIN PLATE DECODING INFORMATION

1	2	3	4	5	6	7	8	9	10	11	12 thru 17
Country	Make	Vehicle Type	Other	Line	Series	Body Style	Engine	Check Digit	Model Year	Assy. Plant	Sequence No.

The following table interprets the VIN Plate position shown above.

Position	Interpretation	Codes = Description
1	Country of Origin	1 = USA
2	Assembler	C = Chrysler
3	Vehicle Type	3 = Passenger Car
4	GVWR & Pass. Safety	E = Restraint Systems Active Driver & Passenger Air Bag
5	Vehicle Line	W = Prowler Roadster (RWD)
6	Series	6 = Special / Sport
7	Body Style	5 = Convertible - Open Body
8	Engine	G = 3.5L V6 24V SOHC MPI (EGG)
9	Check Digit	0 = Check Digit 0 = Check Digit 0 = Check Digit
10	Model Year	2 = 2002
11	Assembly Plant	V = Conner Avenue
12 thru 17	Vehicle Build Sequence	Model Year Assembly Sequence

Group - 2

Front Suspension & Drive

Group - 2 Front Suspension & Drive

Illustration Title

Group-Fig. No.

Front Suspension
Front Suspension Fig. 2 - 105

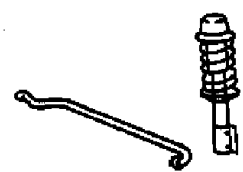
<div><div>002-100</div><div>Front Suspension</div><div></div></div>			
-----------------------------------------------------------------------------------------------------------------------------------------------------	--	--	--

Front Suspension
Figure 2-105

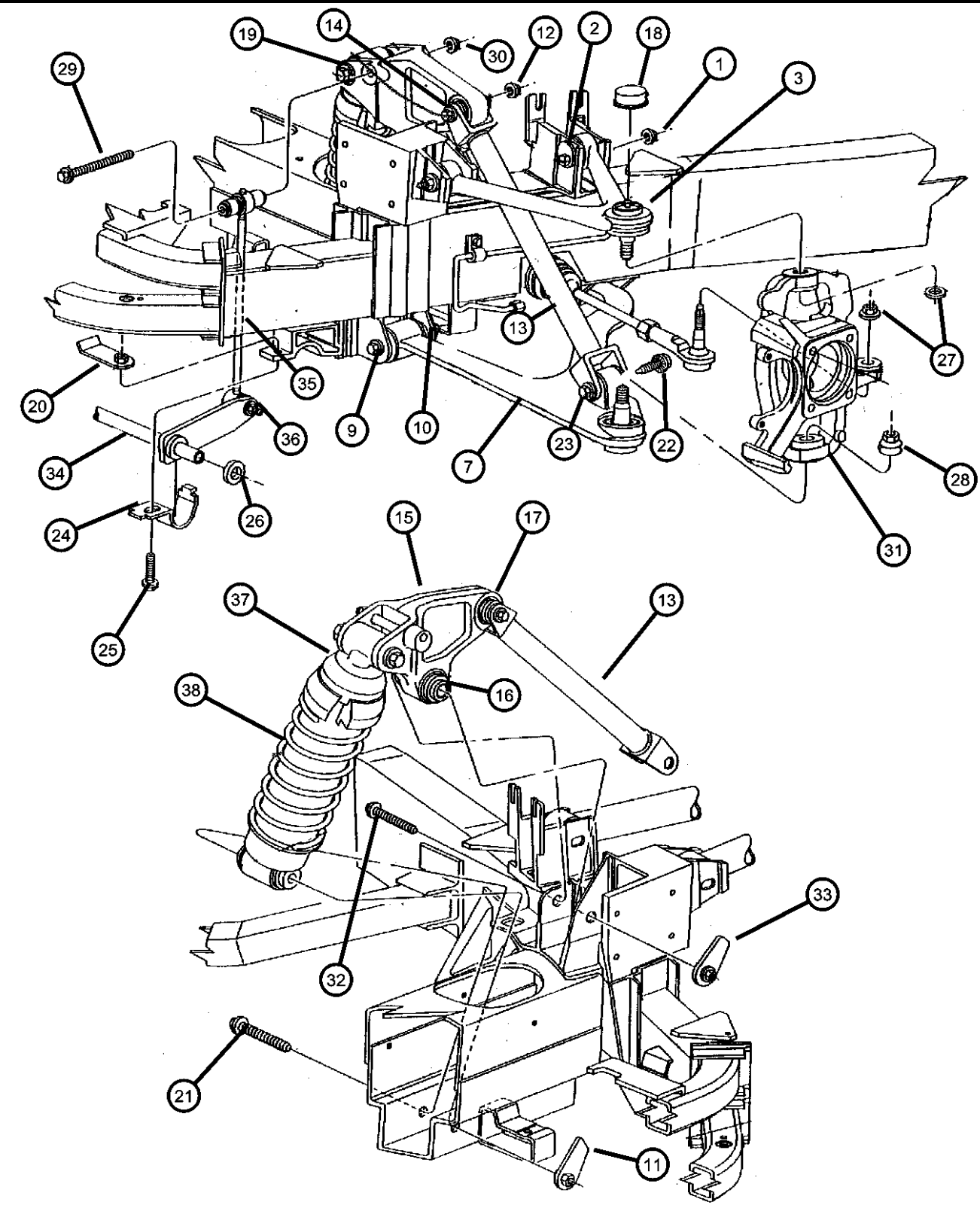

ITEM	PART NUMBER	QTY	LINE	SERIES	BODY	ENGINE	TRANS	TRIM	DESCRIPTION
1	06502697	4							NUT, Hex Flange Lock, M12x1.75
2	06504800	4							SCREW
3									ARM, Control
	04865320AA	1							Upper Right
	04865321AA	1							Upper Left
-4	04815306	2							BUSHING, PivotUpper Control Arm
-5	06030099	1							FITTING, Ball Joint, ZircUpper Control Arm
-6	04695673	1							SEALUpper Control Arm
7									ARM, Control
	04865322AA	1							Lower Right
	04865323AA	1							Lower Left
-8	04786580	1							BUSHING, Lower control Arm to Pushrod Lower
9	06101994	4							SCREW
10	06504751	2							NUT AND RETAINER, Hex Flange Locking, M14 x 2.00
11	06504751	4							NUT AND RETAINER, Hex Flange Locking, M14 x 2.00
12	06502698	2							NUT, Hex Flange Lock
13	04786578	2							PUSH ROD, FRONT SUSPENSION
14	06101993	2							SCREW, and Washer Hex Hd Wa Hd Pt M14x2.00x85.00
15									ROCKER ARM, Front suspension
	04865284AA	1							Right
	04865285AA	1							Left
16	04897344AA	2							BUSHING PKG, FRONT SHOCK UPPER, CONTROL ARM
17	04815307	1							BUSHING, Rocker, Arm to Pushrod Front Suspension
18	04865031AA	2							CAP, Ball Joint
19	06101994	4							SCREW, and Washer Hex Hd Cone Wa Hd Pt M14x2.00x110.00
20	06504843AA	2							NUT AND RETAINER, M8x1.25
21	06504989AA	2							SCREW AND WASHER, Hex Head, M14-2x95
22	06101993	2							SCREW, and Washer Hex Hd Wa Hd Pt M14x2.00x85.00
23	06502698	4							NUT, Hex Flange Lock
24	04626762AB	2							CLAMP, Stabilizer Bar
25	06101980	2							SCREW AND WASHER, Hex Head, M8x1.25x45

PROWLER (PR)								
SERIES	LINE			BODY		ENGINE		TRANSMISSION
S = Special	P = Premium			27 = 2-DR CONVERTIBLE		EGG = Engine - 3.5L High Output V6 24V MPI		DGX = Transmission - 4-Speed Automatic

Front Suspension
Figure 2-105

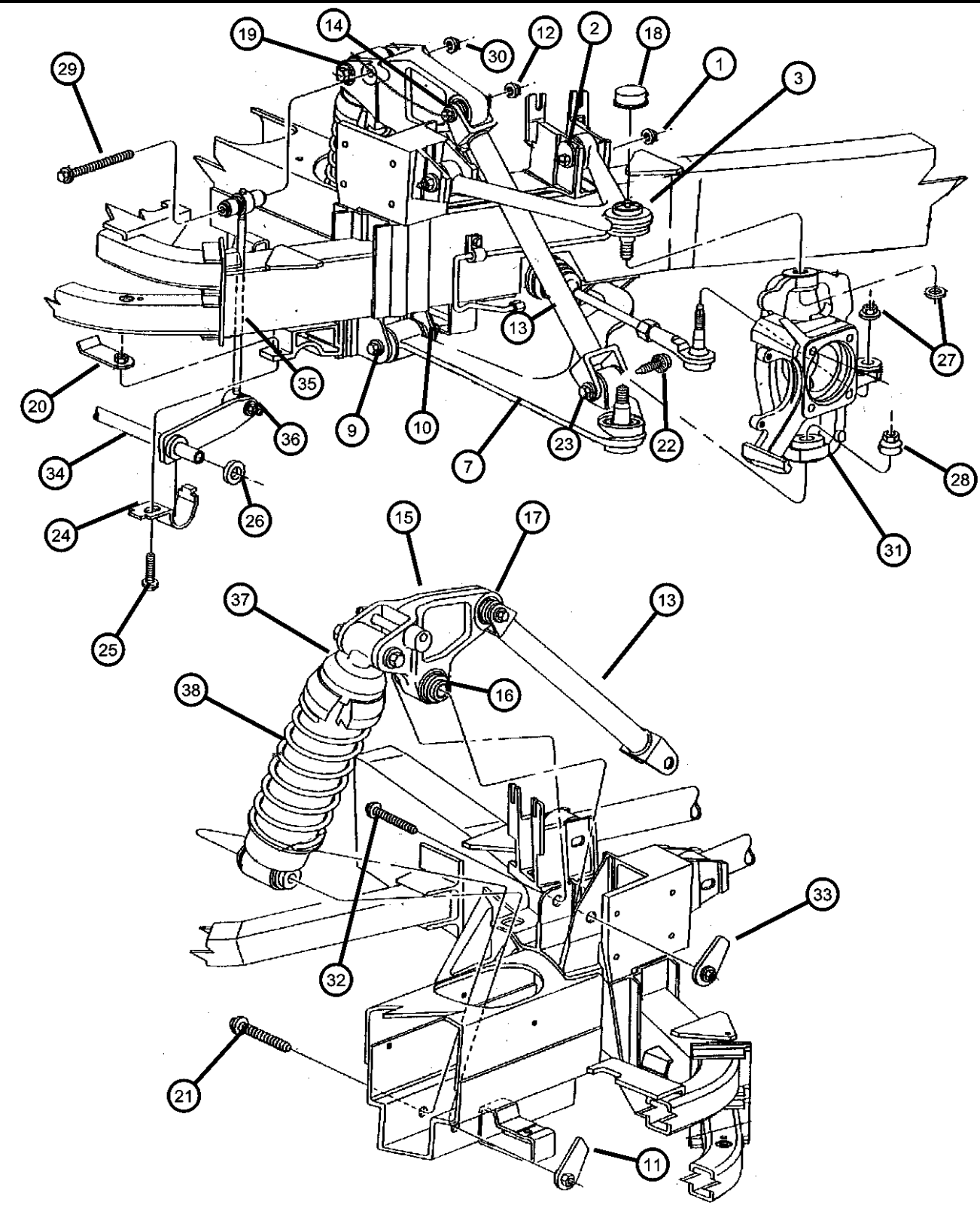

ITEM	PART NUMBER	QTY	LINE	SERIES	BODY	ENGINE	TRANS	TRIM	DESCRIPTION
26	04626368	2							CUSHION, Sway Eliminator
27	06505593AA	2							NUT, Hex Flange
28	06504668	2							NUT
29	06504378	2							SCREW, Hex Flg Hd Full body Hd Pt M10x1.5x170.00
30	06504271	2							NUT, M10x1.50
31									KNUCKLE, Front
	04865282AA	1							Right
	04865283AA	1							Left
32	06504989AA	2							SCREW AND WASHER, Hex Head, M14-2x95
33	06504751	2							NUT AND RETAINER, Hex Flange Locking, M14 x 2.00
34	04786590AB	1							BAR, Front Sway
35	04786592AB	2							LINK, Sway Eliminator
36	06505291AA	2							NUT AND WASHER, Hex, M12x1.75, Sway Bar Link to Sway Bar
37	05290906AB	2							SHOCK ABSORBER, Suspension
38	05264894AA	2							SPRING

PROWLER (PR)								
SERIES	LINE			BODY		ENGINE		TRANSMISSION
S = Special	P = Premium			27 = 2-DR CONVERTIBLE		EGG = Engine - 3.5L High Output V6 24V MPI		DGX = Transmission - 4-Speed Automatic

Group - 3

Rear Axle

Group - 3 Rear Axle

Illustration Title

Group-Fig. No.

Rear Axle Shafts

Shaft, Rear Axle..... Fig. 3 - 410

<div>003-400</div> <div>Rear Axle Shafts</div> <div></div>			
--------------------------------------------------------------------------------------------------------------------------------------------	--	--	--

Shaft, Rear Axle
 Figure 3-410

ITEM	PART NUMBER	QTY	LINE	SERIES	BODY	ENGINE	TRANS	TRIM	DESCRIPTION
1									SHAFT, Axle Half
	04882521AC	1							Left
	04882522AC	1							Right
2	04728262	1							BOOT KIT, Half Shaft, Inner
3	04863722	1							BOOT KIT, Half Shaft, Outer
4	06502541	2							NUT, Hex Flange Lock, M27x2
-5	04593012	2							CIRCLIP, Half Shaft
-6	06502363	2							O RING, CV Joint

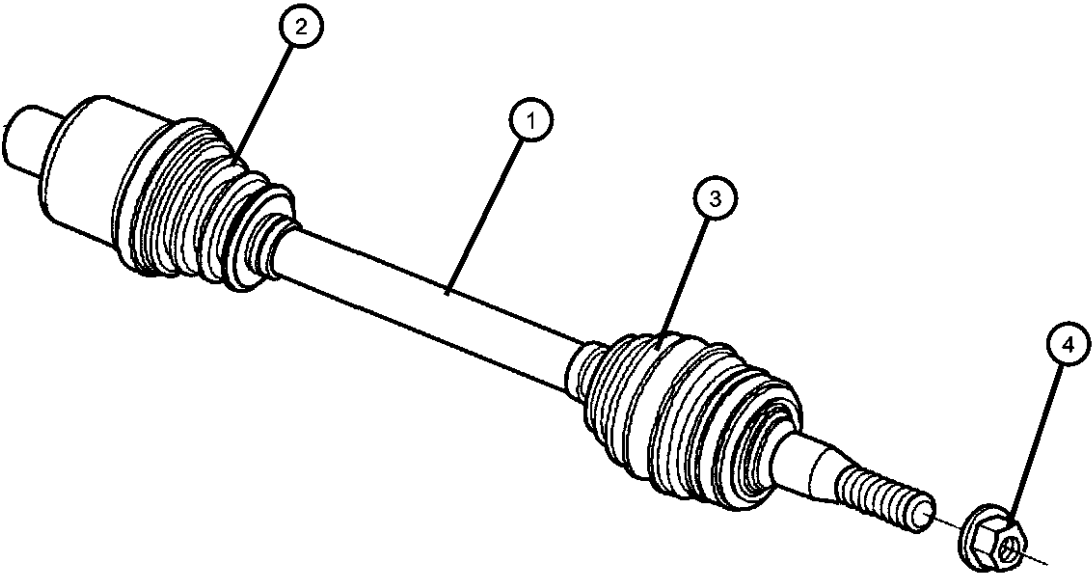

PROWLER (PR) SERIES LINE S = Special P = Premium		BODY 27 = 2-DR CONVERTIBLE	ENGINE EGG = Engine - 3.5L High Output V6 24V MPI	TRANSMISSION DGX = Transmission - 4-Speed Automatic
-----------------------------------------------------------------------------------------------------	--	-------------------------------	------------------------------------------------------	--------------------------------------------------------

Group - 4

Parking Brake

Group - 4 Parking Brake

Illustration Title

Group-Fig. No.

Parking Brake Lever and Cables	
Lever and Cables, Parking Brake.....	Fig. 4 - 110

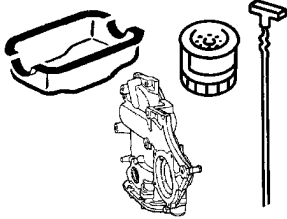
<div><div>004-100</div><div>Parking Brake Lever and Cables</div><div></div></div>			
-------------------------------------------------------------------------------------------------------------------------------------------------------------------	--	--	--

Lever and Cables, Parking Brake
Figure 4-110

ITEM	PART NUMBER	QTY	LINE	SERIES	BODY	ENGINE	TRANS	TRIM	DESCRIPTION
1	04786521	1							LEVER, Park Brake, with Output Cable,Equalizer and Switch
-2	05209922	1							SWITCH, Parking Brake
-3	04815677	1							REINFORCEMENT, Parking Brake
4	04815634	1							CABLE, Parking BrakeRight
5	06502691	4							NUT, Hex Flange Lock, M6x1, Cable Clip to Rivet Stud Mounting
6	04616248	4							CLIP, Parking Brake Cable
7	04815635	1							CABLE, Parking BrakeLeft
8	06502691	4							NUT, Hex Flange Lock, M6x1, Cable Clip to Rivet Stud Mounting
9	04616248	4							CLIP, Parking Brake Cable
10	06101467	2							NUT, Hex Flange, M8x1.25, Parking Brake Lever Mounting

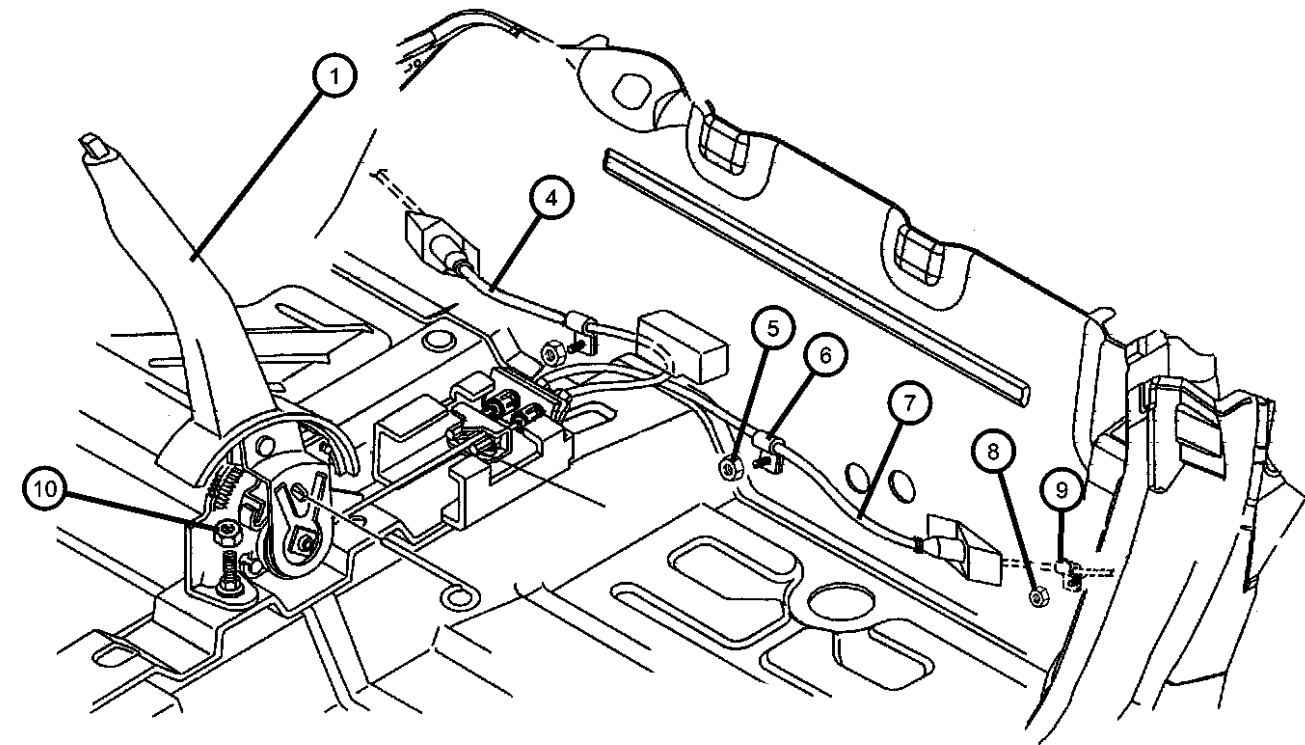

PROWLER (PR)				
SERIES	LINE	BODY	ENGINE	TRANSMISSION
S = Special	P = Premium	27 = 2-DR CONVERTIBLE	EGG = Engine - 3.5L High Output V6 24V MPI	DGX = Transmission - 4-Speed Automatic

Group - 5



Service Brakes

Group - 5 Service Brakes

Illustration Title

Group-Fig. No.

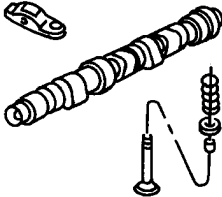
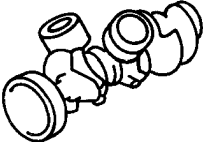
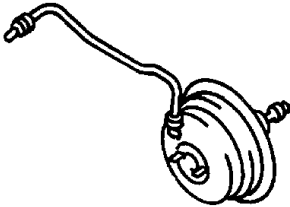
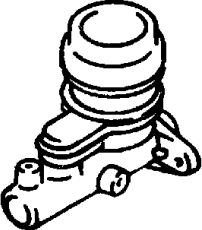
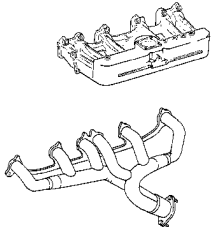
Front Brakes	
Brakes, Front	Fig. 5 - 110
Rear Brakes	
Brakes, Rear.....	Fig. 5 - 210
Power Brake Booster	
Booster, Power Brake.....	Fig. 5 - 310
Brake Master Cylinder	
Master Cylinder.....	Fig. 5 - 410
Brake Lines and Hoses	
Front,to Proportioning Valve and to Chassis Brake Tube	Fig. 5 - 510
Front,to Caliper and to Chassis Brake Tube	Fig. 5 - 520
Rear Lines and Hoses and Chassis Brake Tube	Fig. 5 - 530
Brake Pedals	
Pedal, Brake.....	Fig. 5 - 610

<div><div>005-100</div><div>Front Brakes</div><div></div></div>	<div><div>005-200</div><div>Rear Brakes</div><div></div></div>	<div><div>005-300</div><div>Power Brake Booster</div><div></div></div>	<div><div>005-400</div><div>Brake Master Cylinder</div><div></div></div>
<div><div>005-500</div><div>Brake Lines and Hoses</div><div></div></div>	<div><div>005-600</div><div>Brake Pedals</div><div></div></div>		

Brakes, Front
Figure 5-110

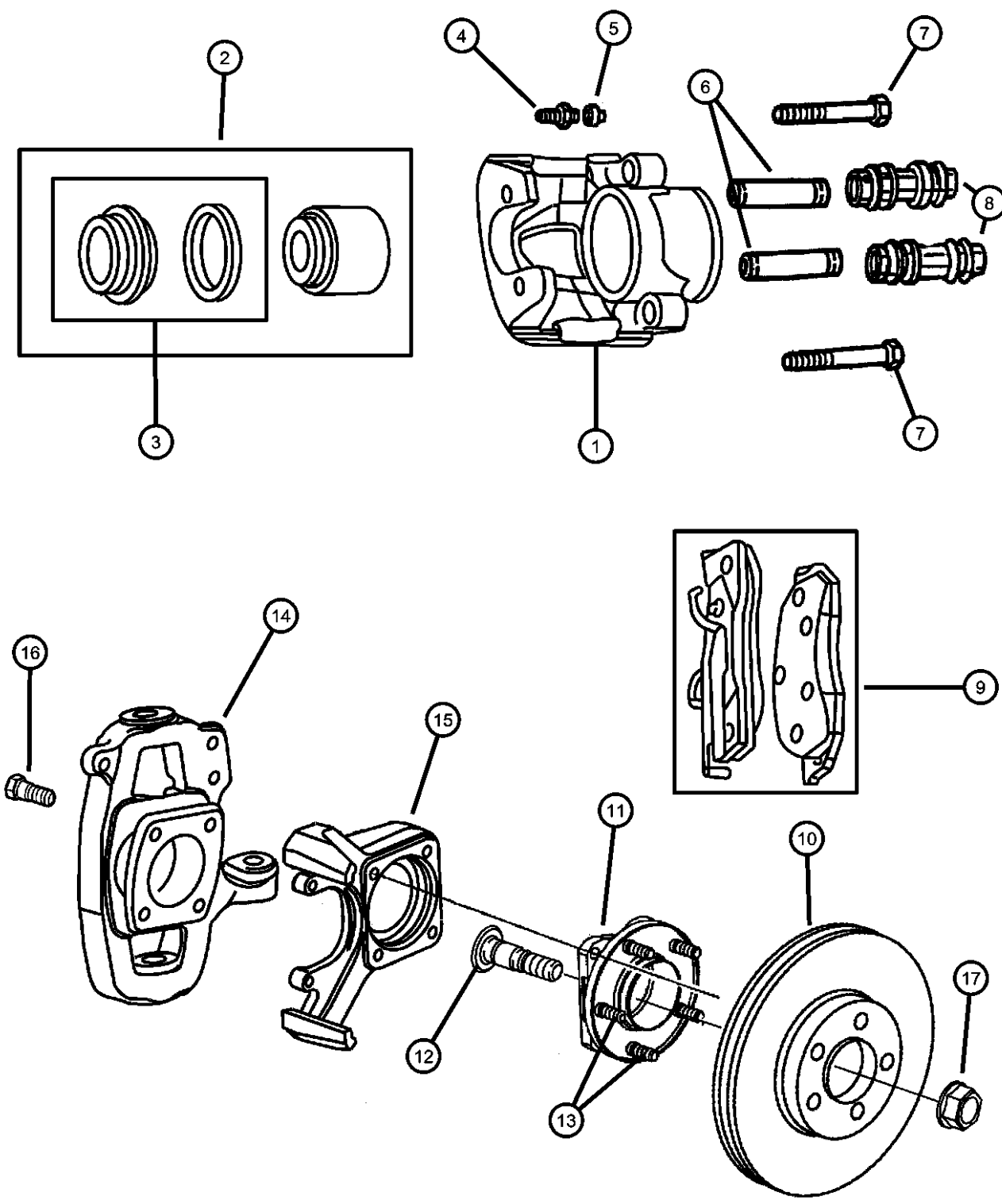

ITEM	PART NUMBER	QTY	LINE	SERIES	BODY	ENGINE	TRANS	TRIM	DESCRIPTION
1	04897654AA	1							CALIPER, Disc Brake Right
	04897655AA	1							Left
2	04728121	1							PISTON PACKAGE, Disc BrakeRight And Left
3	04364781	1							BOOT AND SEAL, Disc BrakeRight And Left
4	03780788	1							BLEEDER SCREW, Brake
5	04238717	1							CAP, Bleeder
6	04423573	1							SLEEVE, Disc Brake Caliper
7	06502527	2							BOLT, Hex Flange Head, M8-1.25x68.50, Caliper Mounting
8	04383471	1							BUSHING, Disc Brake Caliper
9	04897664AA	1							PAD KIT, Front Disc Brake
10	04815797	1							ROTOR, BrakeRight or Left
11	04641517	1							HUB AND BEARING, Brake, with Seal, Right or Left
12	04815594	1							BOLTHub/Bearing Clamp
13	06502311	5							STUD, Wheel
14									KNUCKLE, Front
	04865282AA	1							Right
	04865283AA	1							Left
15	04786750	1							ADAPTER, Disc Brake CaliperRight or Left
16	06101702	4							BOLT, M10x1.50x70Hub To Knuckle Mounting
17	06502294	1							NUT, Hex Flange, M22x1.25Hub/Bearing Clamp

PROWLER (PR)								
SERIES	LINE			BODY		ENGINE		TRANSMISSION
S = Special	P = Premium			27 = 2-DR CONVERTIBLE		EGG = Engine - 3.5L High Output V6 24V MPI		DGX = Transmission - 4-Speed Automatic

Brakes, Rear
Figure 5-210

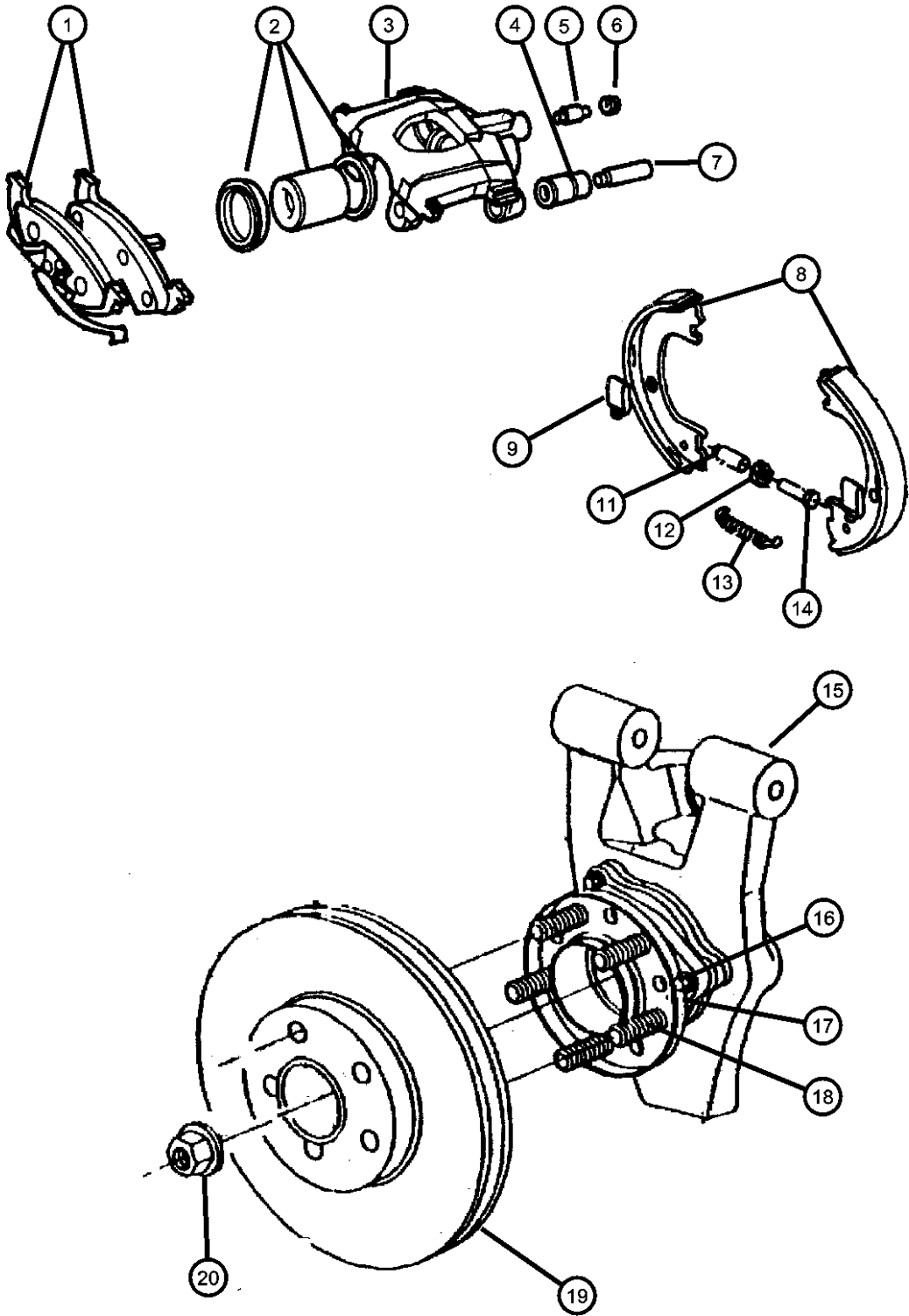

ITEM	PART NUMBER	QTY	LINE	SERIES	BODY	ENGINE	TRANS	TRIM	DESCRIPTION
1	05066701AA	1							PAD KIT, Rear Disc Brake
2	04728121	1							PISTON PACKAGE, Disc Brake
3									CALIPER, Disc Brake
	05011072AA	1							Right
	05011073AA	1							Left
4	04383471	1							BUSHING, Disc Brake Caliper
5	03780788	1							BLEEDER SCREW, Brake
6	04238717	1							CAP, Bleeder
7	04423573	1							SLEEVE, Disc Brake Caliper
8	04886493AA	1							SHOE AND LINING KIT, Parking Brake
9	04383543	1							CLIP, Brake Shoe Hold Down
-10	04762536	1							PIN, Brake Shoe Hold Down
11	04509504	1							SOCKET, Brake Adjusting Screw
12	04383539	1							NUT, Parking Brake Adjusting
13	04886496AA	1							SPRING, Park Brake Shoe Return
14	04509503	1							SCREW, Parking Brake
15									KNUCKLE, Rear
	04865288AA	1							Right
	04865289AA	1							Left
16	06101662	3							SCREW AND WASHER, Hex Head, M12x1.75x70Hub To Knuckle Mounting
17	04593450AA	1							HUB AND BEARING, Brake
18	06505519AA	5							STUD, Hub
19	04815750	1							ROTOR, Brake
20	06502541	2							NUT, Hex Flange Lock, M27x2
-21	04897343AA	1							LEVER KIT, Rear Wheel Brake Adjust Pivot
-22									ADAPTER, Parking Brake
	04886490AA	1							Right
	04886491AA	1							Left
-23	06502527	2							BOLT, Hex Flange Head, M8-1.25x68.50, Caliper Mounting
-24	04897342AA	1							BOOT, Parking Brake Lever
-25	04886497AA	1							SPRING, Adjusting Shoe

PROWLER (PR)							
SERIES	LINE		BODY		ENGINE		TRANSMISSION
S = Special	P = Premium		27 = 2-DR CONVERTIBLE		EGG = Engine - 3.5L High Output V6 24V MPI		DGX = Transmission - 4-Speed Automatic

AR = use ase required - = Non illustrated part

Booster, Power Brake
 Figure 5-310

ITEM	PART NUMBER	QTY	LINE	SERIES	BODY	ENGINE	TRANS	TRIM	DESCRIPTION
1	04865624AA	1							HOSE, Brake Booster Vacuum
2	02448761	2							CLAMP, Hose
3	04723391	1							VALVE, Brake Booster Check
4	04883813AA	1							GROMMET, Brake Booster Check Valve
5	04723642	1							SEAL, Brake Booster To DashMounting
6	04882873	1							BOOSTER, Power Brake
7	06101467	4							NUT, Hex Flange, M8x1.25Brake Booster Mounting

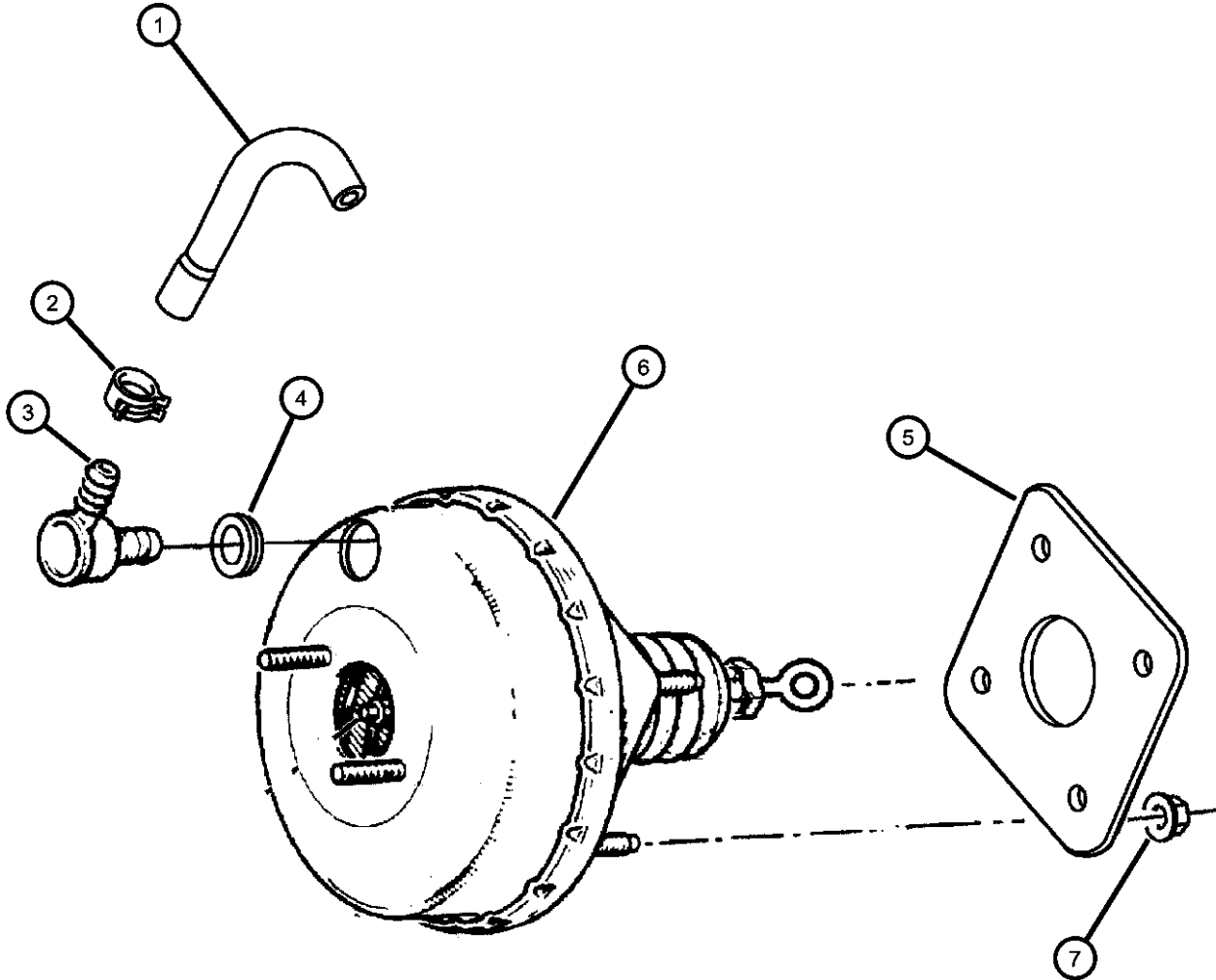

PROWLER (PR)				
SERIES	LINE	BODY	ENGINE	TRANSMISSION
S = Special	P = Premium	27 = 2-DR CONVERTIBLE	EGG = Engine - 3.5L High Output V6 24V MPI	DGX = Transmission - 4-Speed Automatic

Master Cylinder
Figure 5-410

ITEM	PART NUMBER	QTY	LINE	SERIES	BODY	ENGINE	TRANS	TRIM	DESCRIPTION
1	04683656	1							CAP, Master Cylinder Reservoir
2	04761942	1							RESERVOIR, Brake Master Cylinder
-3	04723389	1							GROMMET, Master Cylinder ReservoirMounting
4	04882872	1							MASTER CYLINDER, Brake
-5	04723395	1							SEAL, Master Cylinder To Booster, to Booster, Mounting
-6	06101467	4							NUT, Hex Flange, M8x1.25, Booster, Mounting

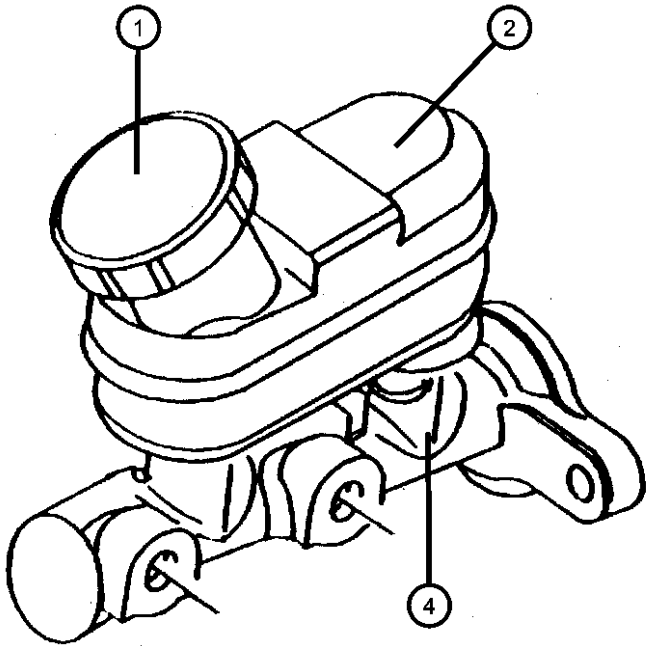

PROWLER (PR)					
SERIES	LINE	BODY	ENGINE	TRANSMISSION	
S = Special	P = Premium	27 = 2-DR CONVERTIBLE	EGG = Engine - 3.5L High Output V6 24V MPI	DGX = Transmission - 4-Speed Automatic	

Front,to Proportioning Valve and to Chassis Brake Tube
Figure 5-510

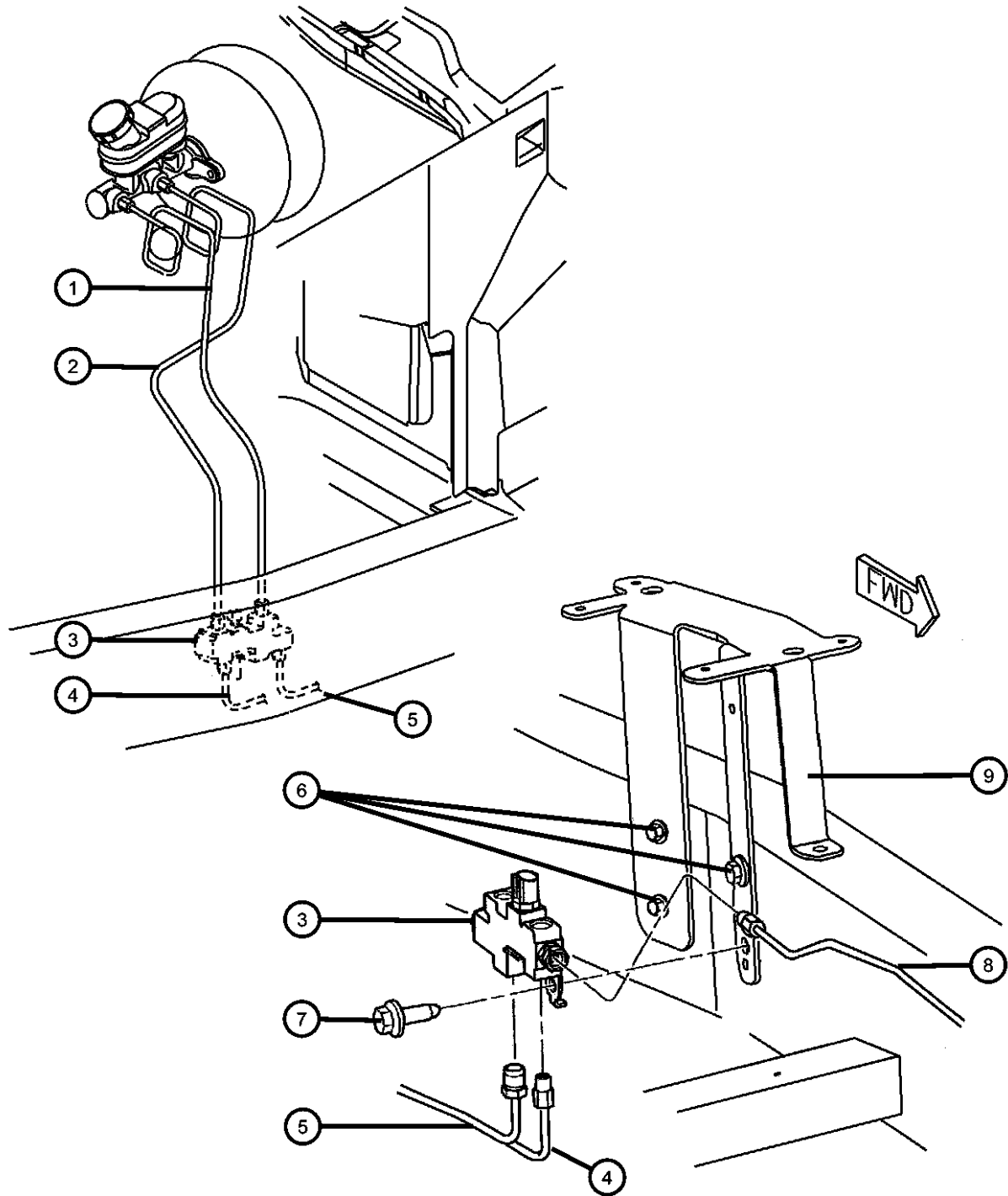

ITEM	PART NUMBER	QTY	LINE	SERIES	BODY	ENGINE	TRANS	TRIM	DESCRIPTION
1	04786506	1							TUBE, Brake Master Cylinder, Master Cylinder to Proportioning Valve, Secondary
2	04786507	1							TUBE, Brake Master Cylinder, Master Cylinder to Proportioning Valve, Primary
3	05290961AA	1							VALVE, Proportioning, with Bracket
4	04786504AB	1							TUBE, Brake, Proportioning Valve to Right Front Hose
5	04815559	1							TUBE, Brake, Proportioning Valve to Chassis Brake Tube
6	00154780	4							SCREW, Tapping, .25-20x1.25, PDC Bracket, Mounting
7	06506053AA	1							SCREW, Hex Head, M8x1.25x50Proportioning Valve Attaching
8	04786505AB	1							TUBE, Brake, Proportioning Valve to Right Front Hose
9	04688934	1							BRACKET, Power Distribution Center
-10	04683556	2							CLIP, Tube, Mounts to Engine Crossmember, Dual

PROWLER (PR)					
SERIES	LINE	BODY	ENGINE	TRANSMISSION	
S = Special	P = Premium	27 = 2-DR CONVERTIBLE	EGG = Engine - 3.5L High Output V6 24V MPI	DGX = Transmission - 4-Speed Automatic	

Front,to Caliper and to Chassis Brake Tube
Figure 5-520

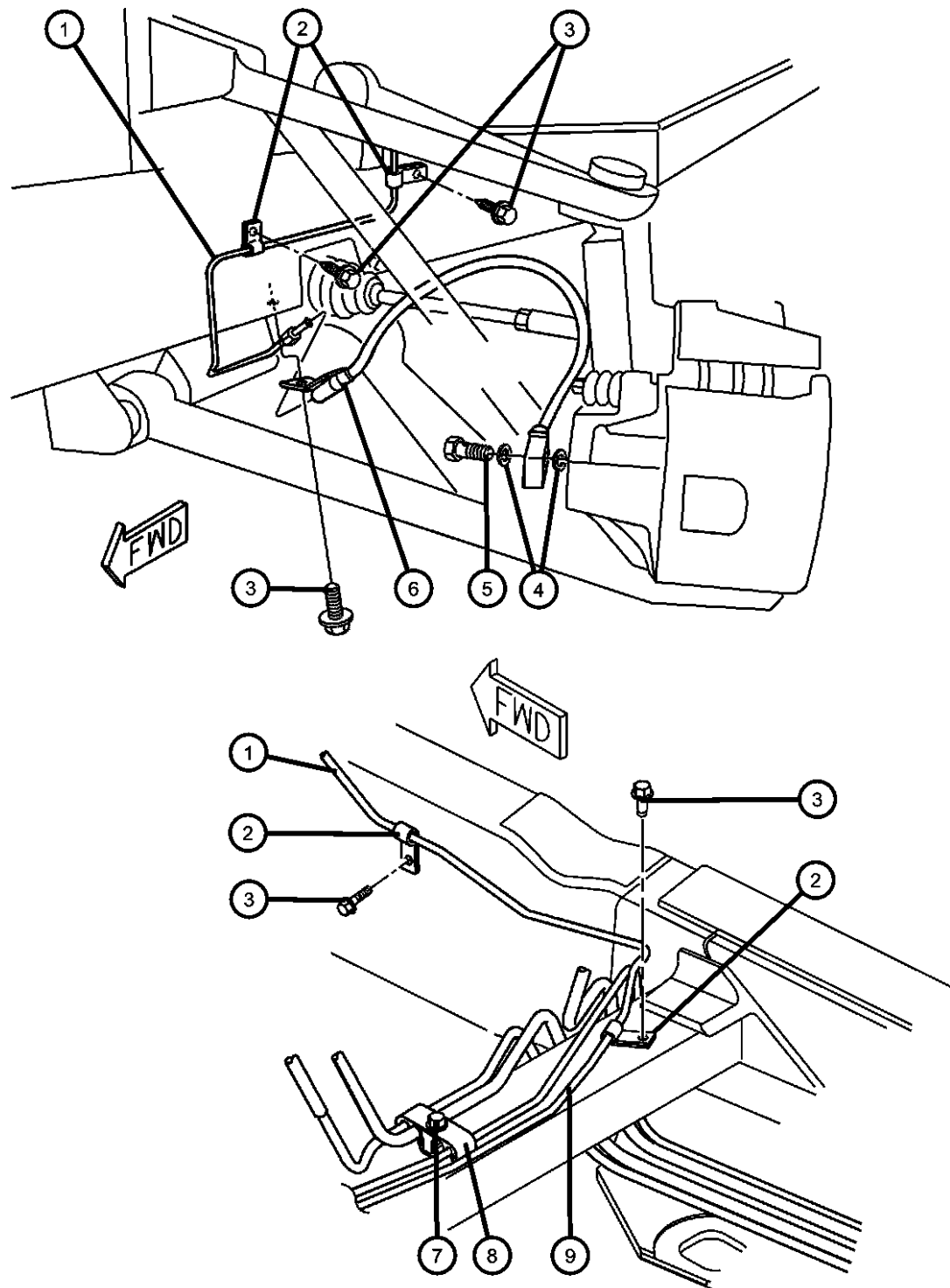

ITEM	PART NUMBER	QTY	LINE	SERIES	BODY	ENGINE	TRANS	TRIM	DESCRIPTION
1	04786504AB	1							TUBE, Brake, Proportioning Valve to Right Front Brake Hose
2	04683653	7							CLIP, Tube
		1							Brake Tube to Front Frame Rail, Mounting
3									Brake Tube to Engine Crossmember, Mounting
	00154780	1							SCREW, Tapping, .25-20x1.25
		7							Brake Tube Clip to Engine Crossmember, Mounting
		2							Brake Tube Clip to Front Frame Rail, Mounting
4	06035727	4							Front Brake Hose to Front Frame Rail, Mounting
5	06035098	2							WASHER, Front Brake Hose to Caliper, Mounting
6									BOLT, Hex Head, .437-20x.937, Front Brake Hose to Caliper, Mounting
	04786512AB	1							HOSE, Brake
	04786513AB	1							Right
7	00154780	1							Left
									SCREW, Tapping, .25-20x1.25, Fuel/Brake Tube Bundle Clip, Mounting
8	04815246	7							CLIP, Fuel Bundle, as Required
9	04815559	1							TUBE, Brake, Proportioning Valve to Chassis Brake Tube

PROWLER (PR)

SERIES

LINE

BODY

ENGINE

TRANSMISSION

S = Special

P = Premium

27 = 2-DR CONVERTIBLE

EGG = Engine - 3.5L High Output V6 24V MPI

DGX = Transmission - 4-Speed Automatic

AR = use ase required - = Non illustrated part

2002 PR

Rear Lines and Hoses and Chassis Brake Tube Figure 5-530

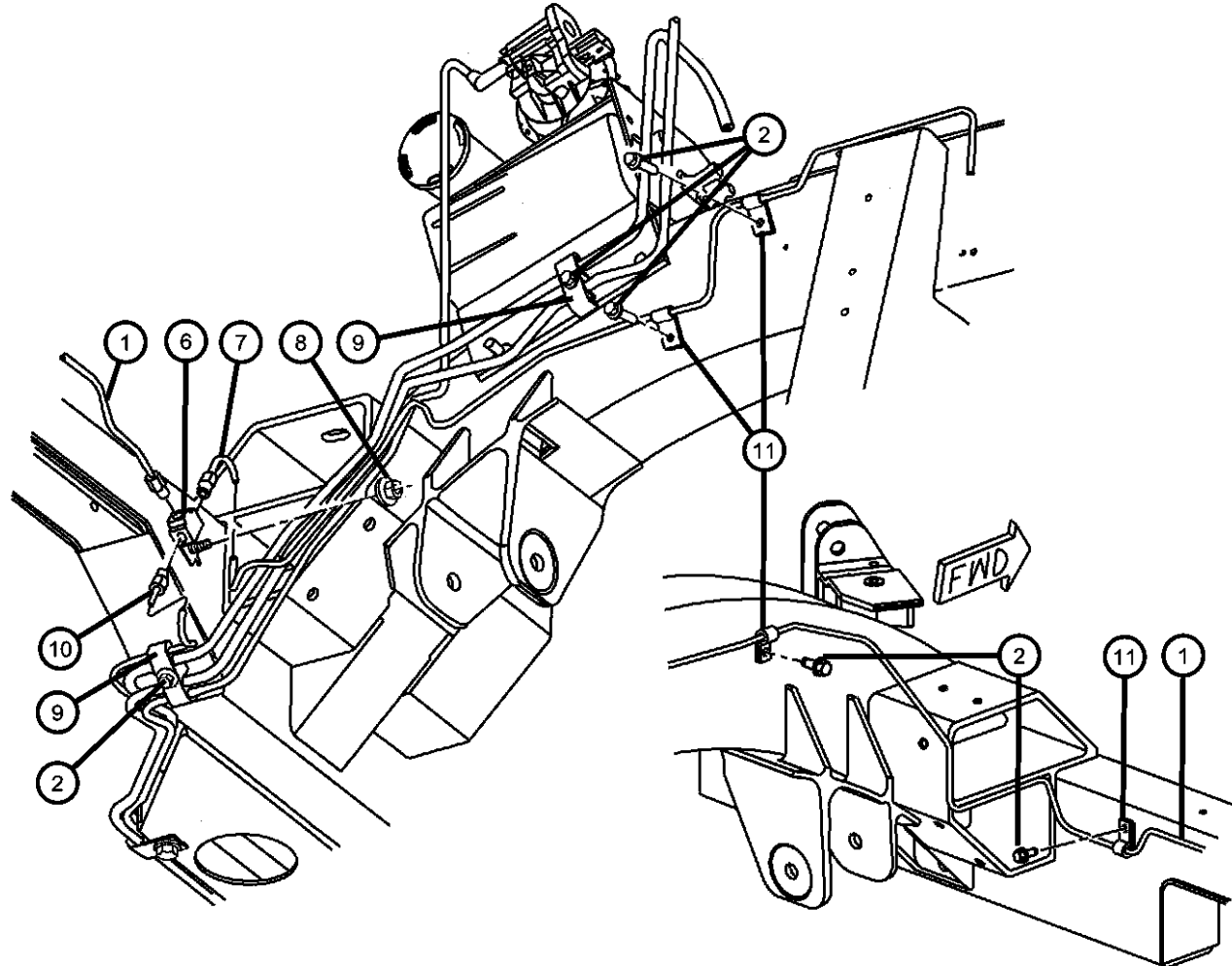
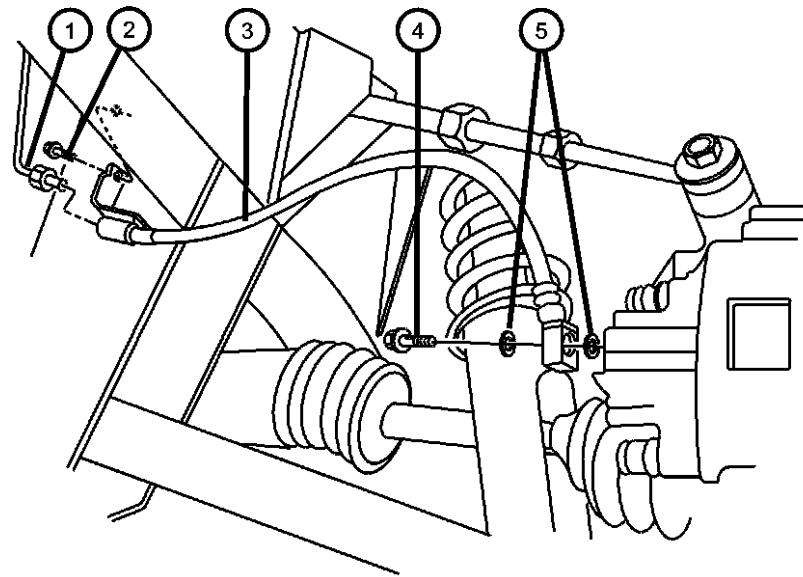

ITEM	PART NUMBER	QTY	LINE	SERIES	BODY	ENGINE	TRANS	TRIM	DESCRIPTION
1	04865881AA	1							TUBE, BrakeLeft Rear
2									SCREW, Tapping, .25-20x1.25
	00154780	4							Brake Tube Clip to Right Rear Frame Rail, Mounting
		2							Brake Hose to Rear Frame Rail, Mounting
3	04815698	2							HOSE, Brake, Rear, Right & Left
4	06035098	2							BOLT, Hex Head, .437-20x.937, Rear Brake Hose to Caliper, Mounting
5	06035727	4							WASHER, Rear Brake Hose to Caliper, Mounting
6	01141472	1							TEE, Brake Tube
7	04865880AA	1							TUBE, BrakeRight Rear
8	06101445	1							NUT AND WASHER, Hex Nut-Coned Washer, M8 x 1.25, Tee to Frame, Mounting
9	04815246	7							CLIP, Fuel Bundle, as Required
10	05017603AA	1							TUBE, Brake, From Rear Brake Tee to Proportioning Valve Brake Tube, Chassis
11	04683653	4							CLIP, Tube, Brake Tube to Rear Frame Rail

PROWLER (PR)

SERIES

LINE

BODY

ENGINE

TRANSMISSION

S = Special

P = Premium

27 = 2-DR CONVERTIBLE

EGG = Engine - 3.5L High Output V6 24V MPI

DGX = Transmission - 4-Speed Automatic

AR = use ase required - = Non illustrated part

2002 PR

Pedal, Brake
Figure 5-610

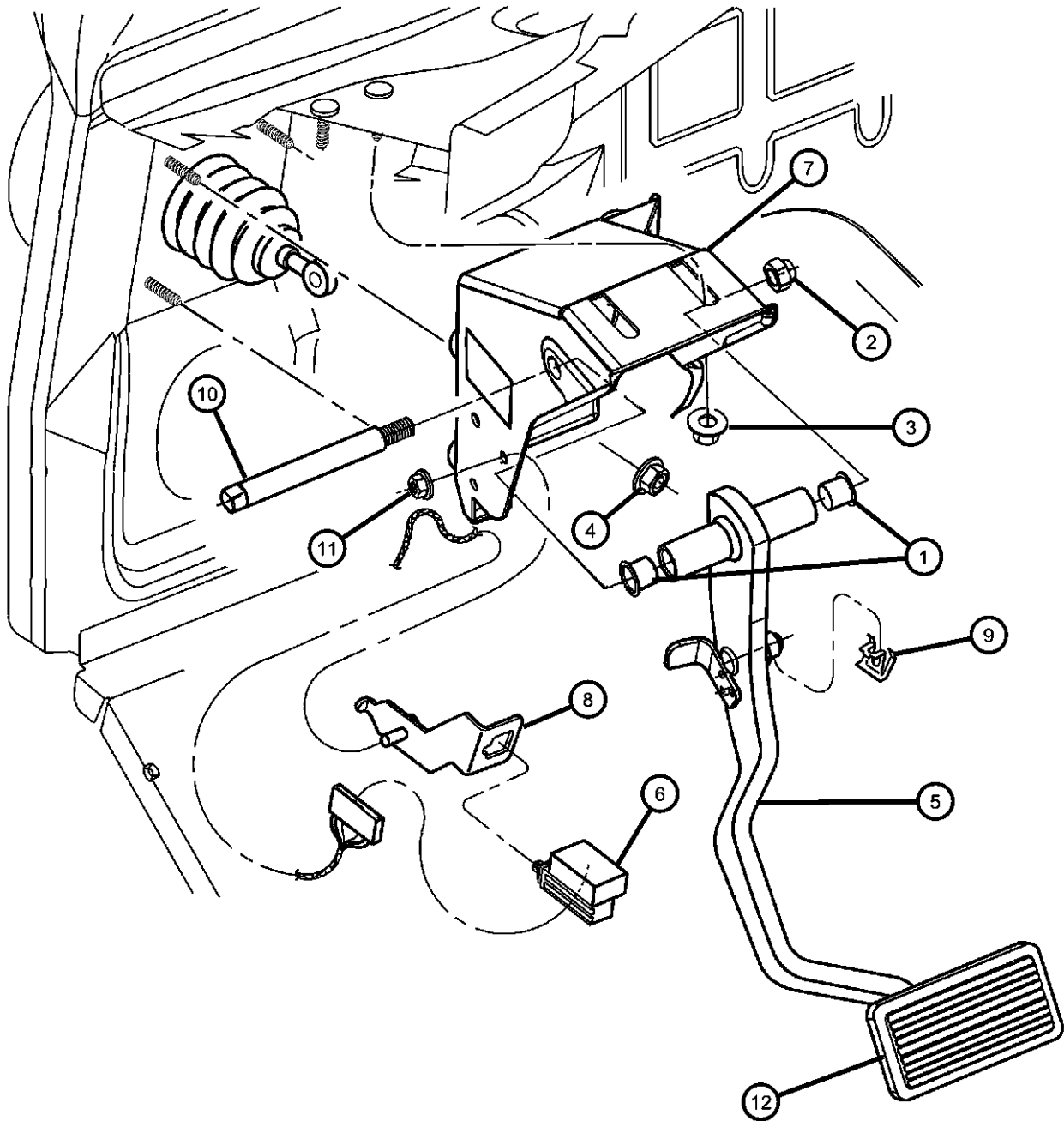

ITEM	PART NUMBER	QTY	LINE	SERIES	BODY	ENGINE	TRANS	TRIM	DESCRIPTION
1	02467770	2							BUSHING, Pedal Shaft
2	06500197	1							NUT, M10x1.5, Brake Pedal Pivot Shaft Attaching
3	06101467	2							NUT, Hex Flange, M8x1.25, Pedal Bracket to Plenum
4	06101467	4							NUT, Hex Flange, M8x1.25, Brake Booster Attaching
5	04815078	1							PEDAL AND PAD, Brake
6	04671336	1							SWITCH, Stop Lamp
7	04683543	1							BRACKET, Brake Pedal
8	04815371	1							BRACKET, Stop Lamp Switch
9	04294036	1							CLIP, Master Cylinder Push Rod Pin
10	04683437	1							SHAFT, Brake Pedal Pivot
11	06500274	1							LOCK NUT, M6x1.0x6, Stoplamp Switch Mounting
12	05206231	1							PADBrake

PROWLER (PR)					
SERIES	LINE	BODY	ENGINE	TRANSMISSION	
S = Special	P = Premium	27 = 2-DR CONVERTIBLE	EGG = Engine - 3.5L High Output V6 24V MPI	DGX = Transmission - 4-Speed Automatic	

Group - 7

Cooling

Group - 7 Cooling

Illustration Title

Group-Fig. No.

Radiator and Related Parts

Radiator and Related Parts.....

Fig. 7 - 110

Water Pump and Related Parts

Water Pump and Related Parts

Fig. 7 - 210

Tank, Coolant Engine

Tank, Coolant.....

Fig. 7 - 310

Pulleys and Related Parts

Pulleys and Related Parts

Fig. 7 - 410

Drive Belts

Belts, Drive

Fig. 7 - 510

Lines, Transmission Oil Cooler

Lines, Oil Cooler.....

Fig. 7 - 610

Grilles

Grille.....

Fig. 7 - 710

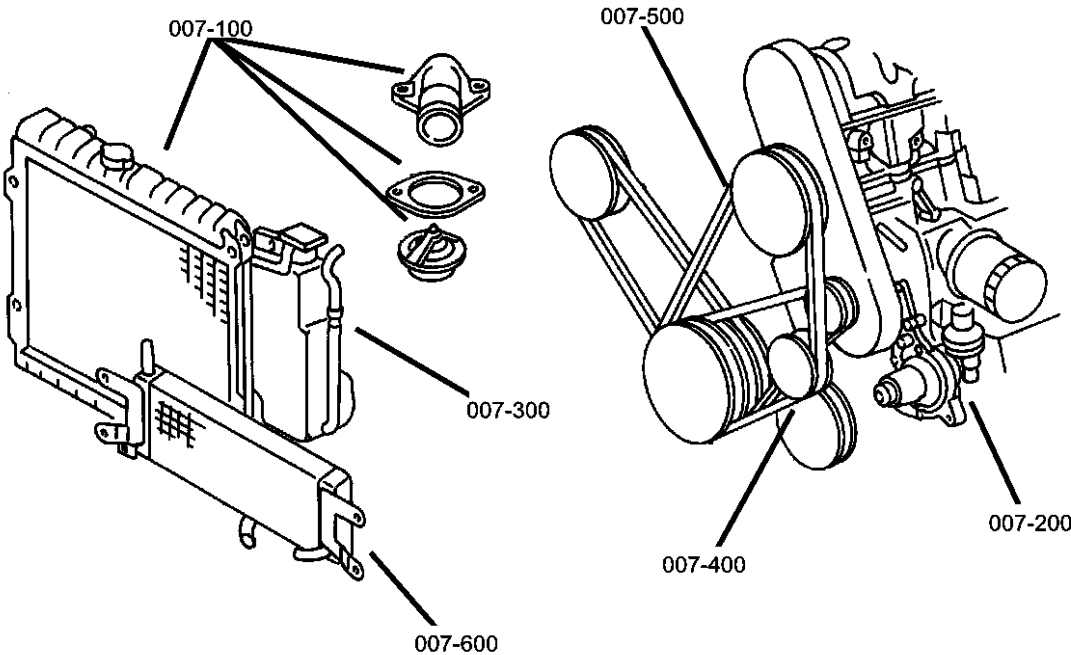

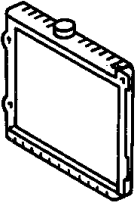
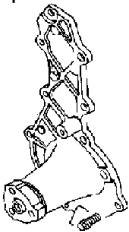
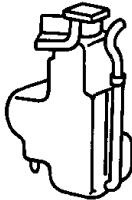
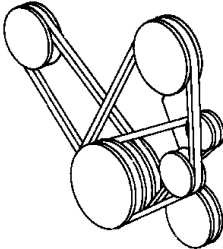
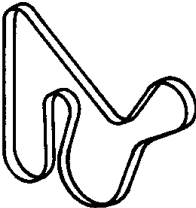
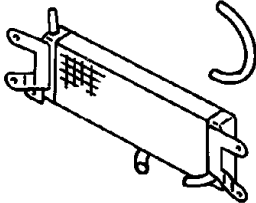
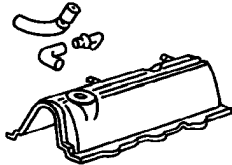
<div>007-100</div> <div>Radiator and Related Parts</div> <div></div>	<div>007-200</div> <div>Water Pump and Related Parts</div> <div></div>	<div>007-300</div> <div>Tank, Coolant Engine</div> <div></div>	<div>007-400</div> <div>Pulleys and Related Parts</div> <div></div>
<div>007-500</div> <div>Drive Belts</div> <div></div>	<div>007-600</div> <div>Lines, Transmission Oil Cooler</div> <div></div>	<div>007-700</div> <div>Grilles</div> <div></div>	

Radiator and Related Parts
Figure 7-110

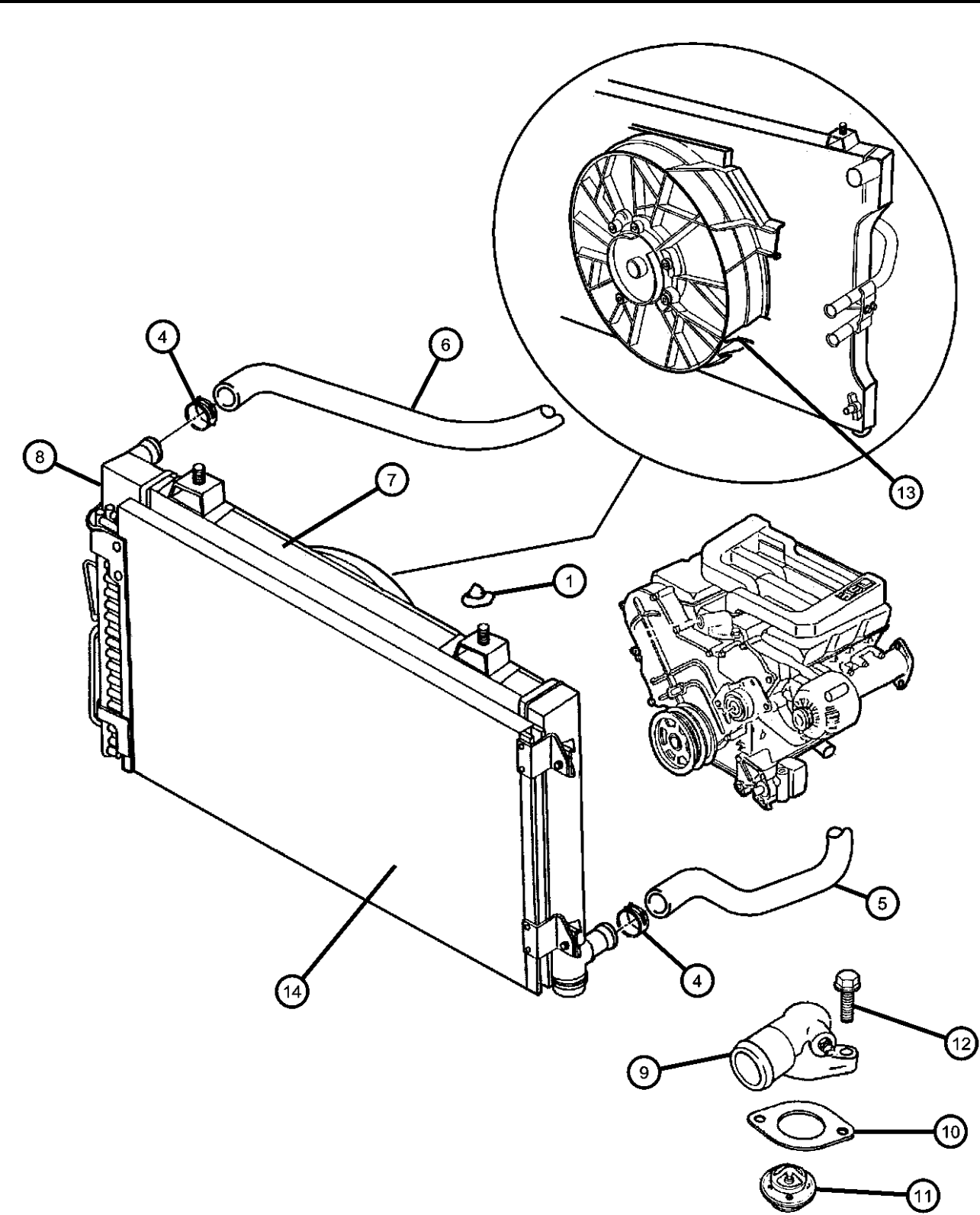

ITEM	PART NUMBER	QTY	LINE	SERIES	BODY	ENGINE	TRANS	TRIM	DESCRIPTION
------	-------------	-----	------	--------	------	--------	-------	------	-------------

NOTE: Sales Codes:
[EGG] = ENGINE - 3.5L HIGH OUTPUT V6 24V MPI

1									ISOLATOR, Radiator
	04401950	2							Lower
	52006642AB	2							Upper
-2	06100515	4							NUT, Hex Flange Lock, M5, Isolator to Radiator
-3	04786775	1							SEAL, Radiator
4	04809147AA	1							CLAMP, Radiator, Hose at Thermostat
5	04786468	1							HOSE, Radiator Outlet
6	04865018AA	1							HOSE, Radiator Inlet
7	04786481AB	1							RADIATOR, Engine Cooling
	04267020AB								Mopar Coolant 3 Year Formula 1 Gallon
-8	04546552	1							U-NUT, Module
9	04792361	1				EGG			HOUSING, Thermostat
10	04792239AB	1				EGG			SEAL, Thermostat
11	04792699AA	1				EGG			THERMOSTAT
12	06102012	2				EGG			BOLT
13	04786497	1							FAN MODULE, Radiator Cooling
14	05017105AA	1							CONDENSER KIT, Air Conditioning
-15	04815819AB	1							SEAL, Condenser
-16	52028399	1							LABEL, Coolant Warning
-17	04707091	1							CLIP, Wiring
-18	04865239AB	1							CROSSMEMBER, Radiator
-19	06503543	4							BOLT AND CONED WASHER, Hex Head, M8x1.25x25, Crossmember to Headlamp Support

PROWLER (PR)									
SERIES	LINE								
S = Special	P = Premium				BODY	ENGINE	TRANSMISSION		
					27 = 2-DR CONVERTIBLE	EGG = Engine - 3.5L High Output V6 24V MPI	DGX = Transmission - 4-Speed Automatic		

AR = use ase required - = Non illustrated part

Water Pump and Related Parts
Figure 7-210

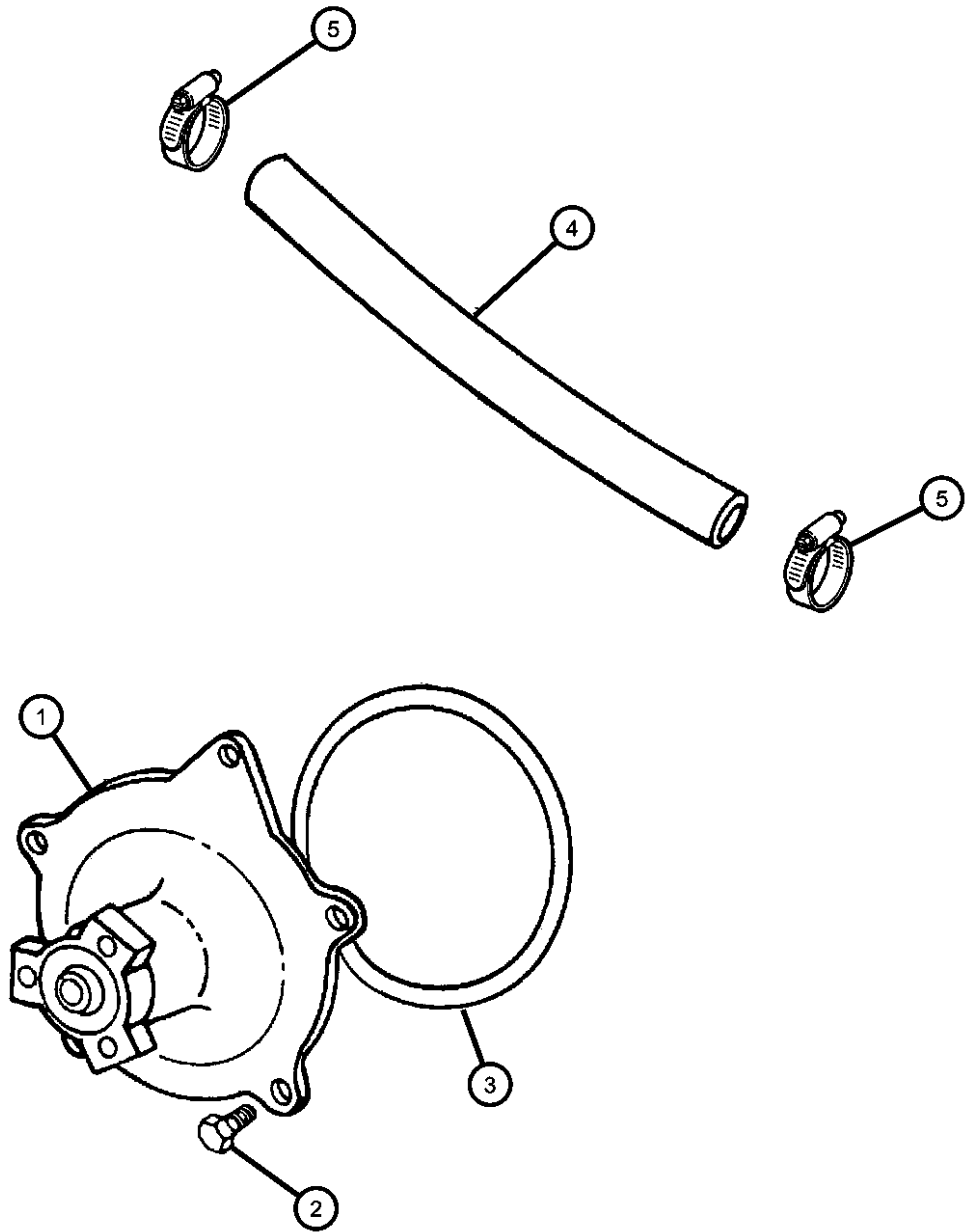

ITEM	PART NUMBER	QTY	LINE	SERIES	BODY	ENGINE	TRANS	TRIM	DESCRIPTION
------	-------------	-----	------	--------	------	--------	-------	------	-------------

NOTE: Sales Codes:
[EGG] = ENGINE - 3.5L HIGH OUTPUT V6 24V MPI

1	04792195	1				EGG			PUMP, Water
2	06101682	5				EGG			BOLT AND CONED WASHER, Hex Head, M6x1.0x20
3	04659430AB	1				EGG			GASKET, Water Pump
4	04592105	1							HOSE, Heater Return
5	04401438	1							CLAMP, Radiator

PROWLER (PR)								
SERIES	LINE			BODY		ENGINE		TRANSMISSION
S = Special	P = Premium			27 = 2-DR CONVERTIBLE		EGG = Engine - 3.5L High Output V6 24V MPI		DGX = Transmission - 4-Speed Automatic

Tank, Coolant
Figure 7-310

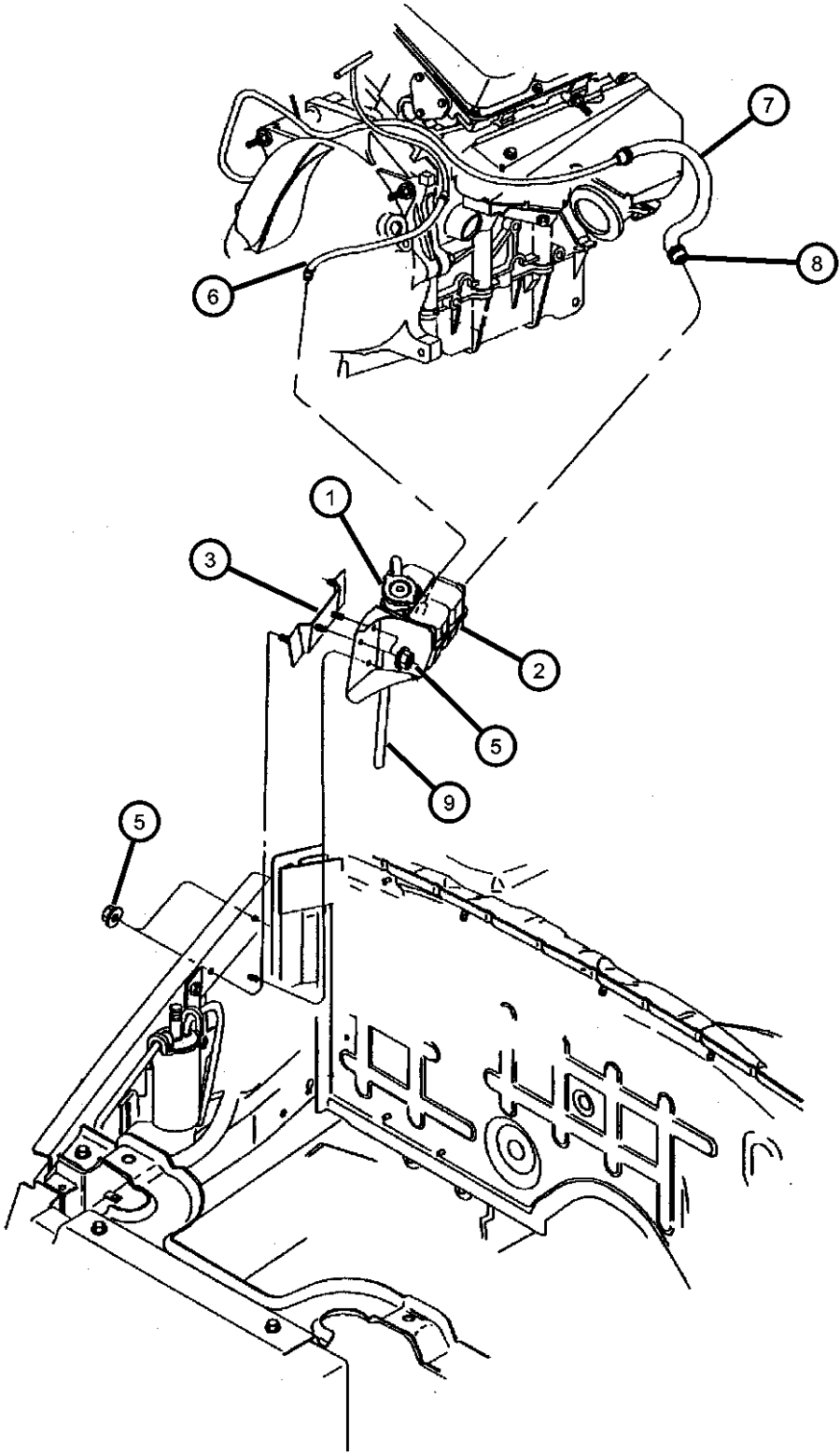

ITEM	PART NUMBER	QTY	LINE	SERIES	BODY	ENGINE	TRANS	TRIM	DESCRIPTION
1	04596198	1							CAP, Radiator
2	04815217AD	1							BOTTLE, Pressurized Coolant
3	04815268	1							BRACKET, Coolant Recovery Bottle
-4	04592126	2							CLAMP, Hose, Return Hose
5	06100048	2							NUT, Hex, M6x1.00
6	04815995AD	1							TUBE, Heater Return
7									HOSE, Heater Return
	04592105	1							Water Pump
	04786927	1							Supply Tube
8	06502018	2							CLAMP, Hose, M28.9 x 1.60
9	04266423	1							HOSE, Overflow, Roll Stock

PROWLER (PR)					
SERIES	LINE	BODY	ENGINE	TRANSMISSION	
S = Special	P = Premium	27 = 2-DR CONVERTIBLE	EGG = Engine - 3.5L High Output V6 24V MPI	DGX = Transmission - 4-Speed Automatic	

Pulleys and Related Parts
Figure 7-410

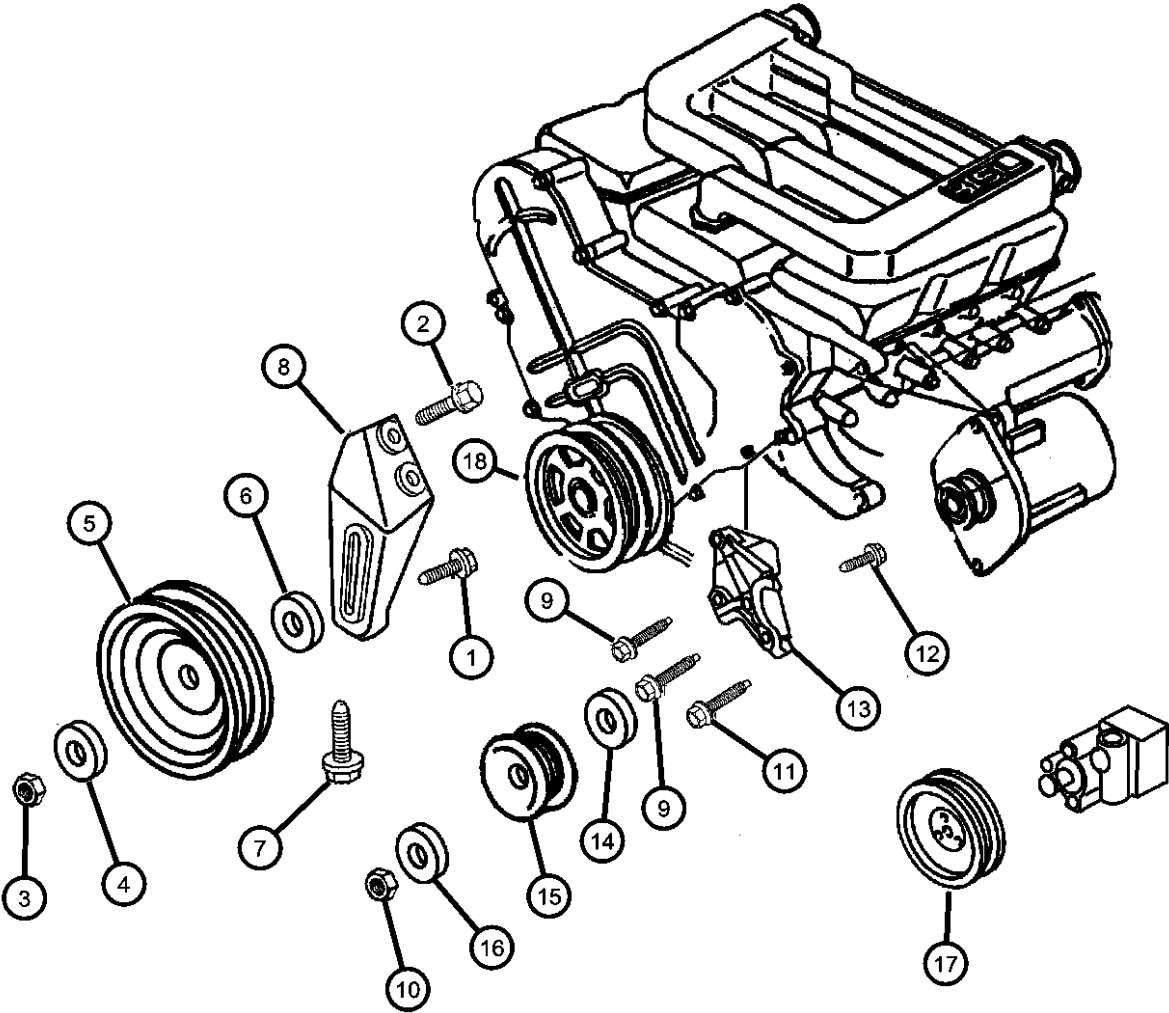

ITEM	PART NUMBER	QTY	LINE	SERIES	BODY	ENGINE	TRANS	TRIM	DESCRIPTION
NOTE: Sales Codes: [EGG] = ENGINE - 3.5L HIGH OUTPUT V6 24V MPI									
1	06502592	1				EGG			SCREW, M8x1.25 Tapped Head, M10x1.5x50
2	06506019AA	3				EGG			BOLT AND WASHER, Hex Head, M10x1.5x30
3	06101448	1				EGG			NUT AND WASHER, Hex Nut-Coned Washer, M10 x 1.5
4	04483016	1				EGG			DEFLECTOR, Idler Roller Bearing
5	04663534	1				EGG			PULLEY, Idler
	04663563	1				EGG			With Bracket
6	04792287	1				EGG			SPACER, Idler Pulley
7	06502929	1				EGG			SCREW AND WASHER, Hex Head, M8x1.25x110
8	04663571	1				EGG			BRACKET, Idler Pulley
9	06101513	1				EGG			SCREW AND WASHER, Hex Head, M8x1.25x40
10	06101448	1				EGG			NUT AND WASHER, Hex Nut-Coned Washer, M10 x 1.5
11	06502929	1				EGG			SCREW AND WASHER, Hex Head, M8x1.25x110
12	06502592	1				EGG			SCREW, M8x1.25 Tapped Head, M10x1.5x50
13	04573516	1				EGG			BRACKET, Idler
14	06034408	1				EGG			SPACER, Idler Pulley
15	04792112AD	1				EGG			PULLEY, Idler
16	33002201	1				EGG			BUSHING, Idler Pulley
17	04792118	1							PULLEY, Power Steering Pump
18	04663176	1				EGG			DAMPER, Crankshaft

PROWLER (PR)					
SERIES	LINE	BODY	ENGINE	TRANSMISSION	
S = Special	P = Premium	27 = 2-DR CONVERTIBLE	EGG = Engine - 3.5L High Output V6 24V MPI	DGX = Transmission - 4-Speed Automatic	

Belts, Drive
Figure 7-510

ITEM	PART NUMBER	QTY	LINE	SERIES	BODY	ENGINE	TRANS	TRIM	DESCRIPTION
1	04663950	1							BELT, A/C Compressor
2	04573013AB	1							BELT, Accessory Drive

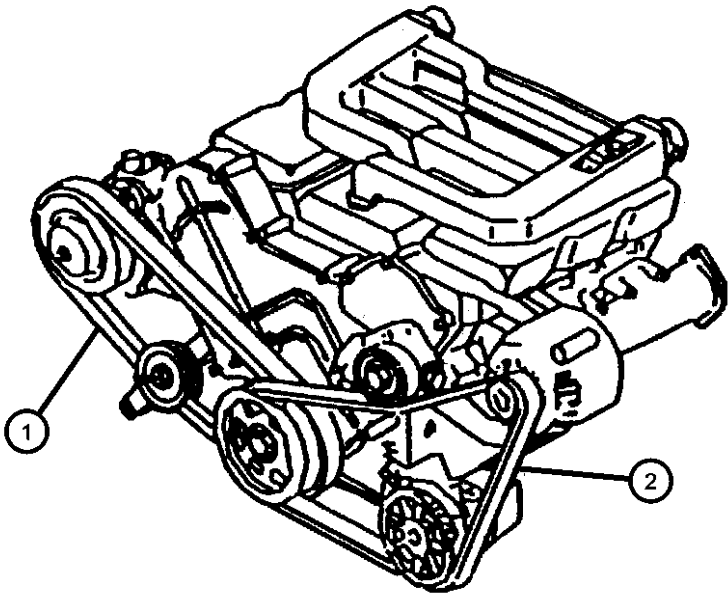

PROWLER (PR)					
SERIES	LINE	BODY	ENGINE	TRANSMISSION	
S = Special	P = Premium	27 = 2-DR CONVERTIBLE	EGG = Engine - 3.5L High Output V6 24V MPI	DGX = Transmission - 4-Speed Automatic	

Lines, Oil Cooler
Figure 7-610

ITEM	PART NUMBER	QTY	LINE	SERIES	BODY	ENGINE	TRANS	TRIM	DESCRIPTION
------	-------------	-----	------	--------	------	--------	-------	------	-------------

NOTE: Sales Codes:
[DGX] = TRANSMISSION - 4-SPEED AUTOMATIC

1	04786466AC	1							COOLER, Transmission Oil
2	04815717	1							FAN, Cooling
3	04815715AC	1							BRACKET, Transmission Oil Cooler
4	04865114AD	1							HOSE, Transmission Oil Cooler, Pressure and Return
-5	04800211AA	1					DGX		FITTING, Quick Disconnect
6	06101695	4							NUT, Hex Flange Lock, M8x1.25
-7	06502734	1							SCREW, M6x1x20, Attaching
-8	04865265AB	1							CLIP, Oil Cooler Line

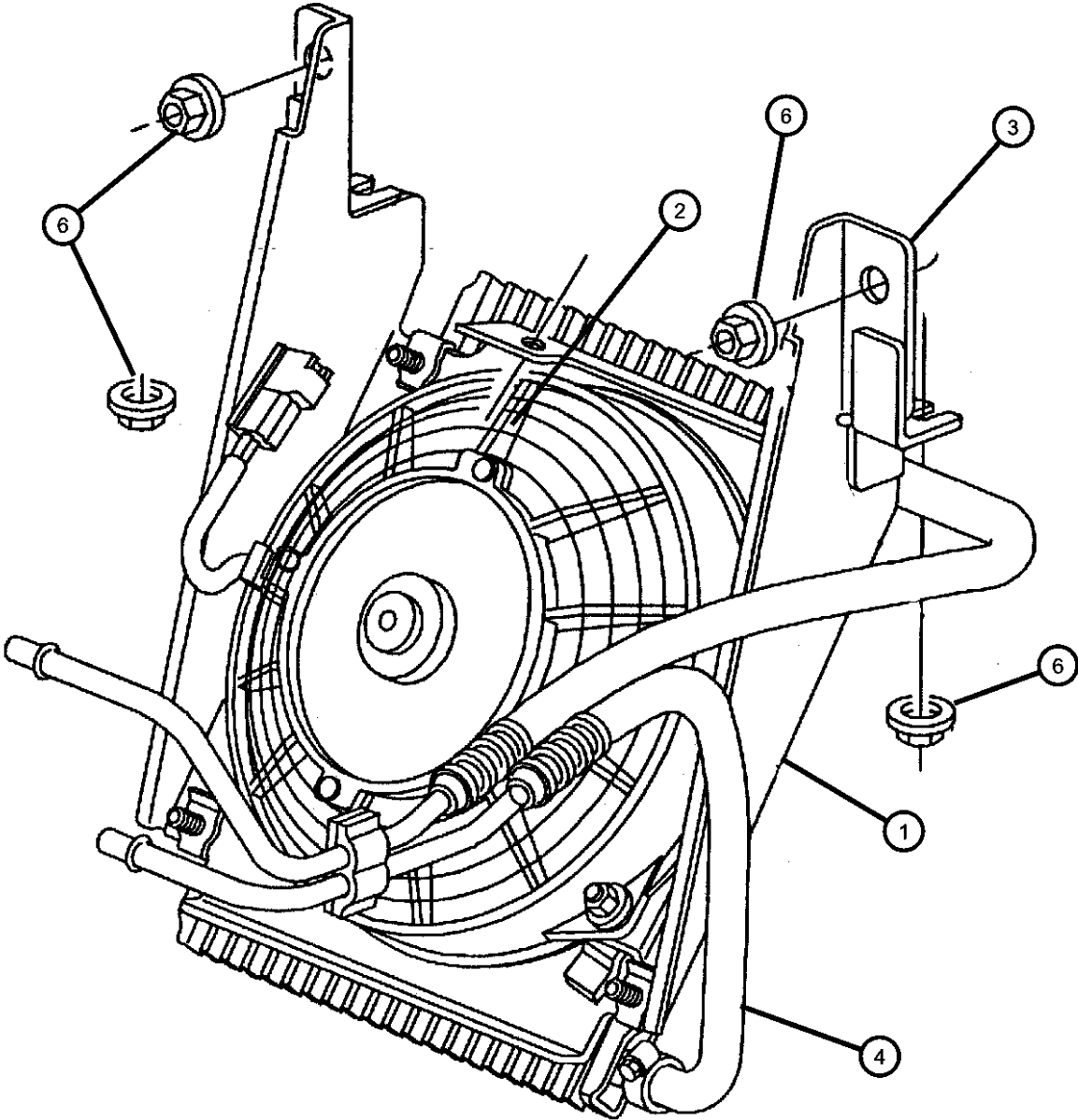

PROWLER (PR)					
SERIES	LINE	BODY	ENGINE	TRANSMISSION	
S = Special	P = Premium	27 = 2-DR CONVERTIBLE	EGG = Engine - 3.5L High Output V6 24V MPI	DGX = Transmission - 4-Speed Automatic	

AR = use ase required - = Non illustrated part

Grille
Figure 7-710

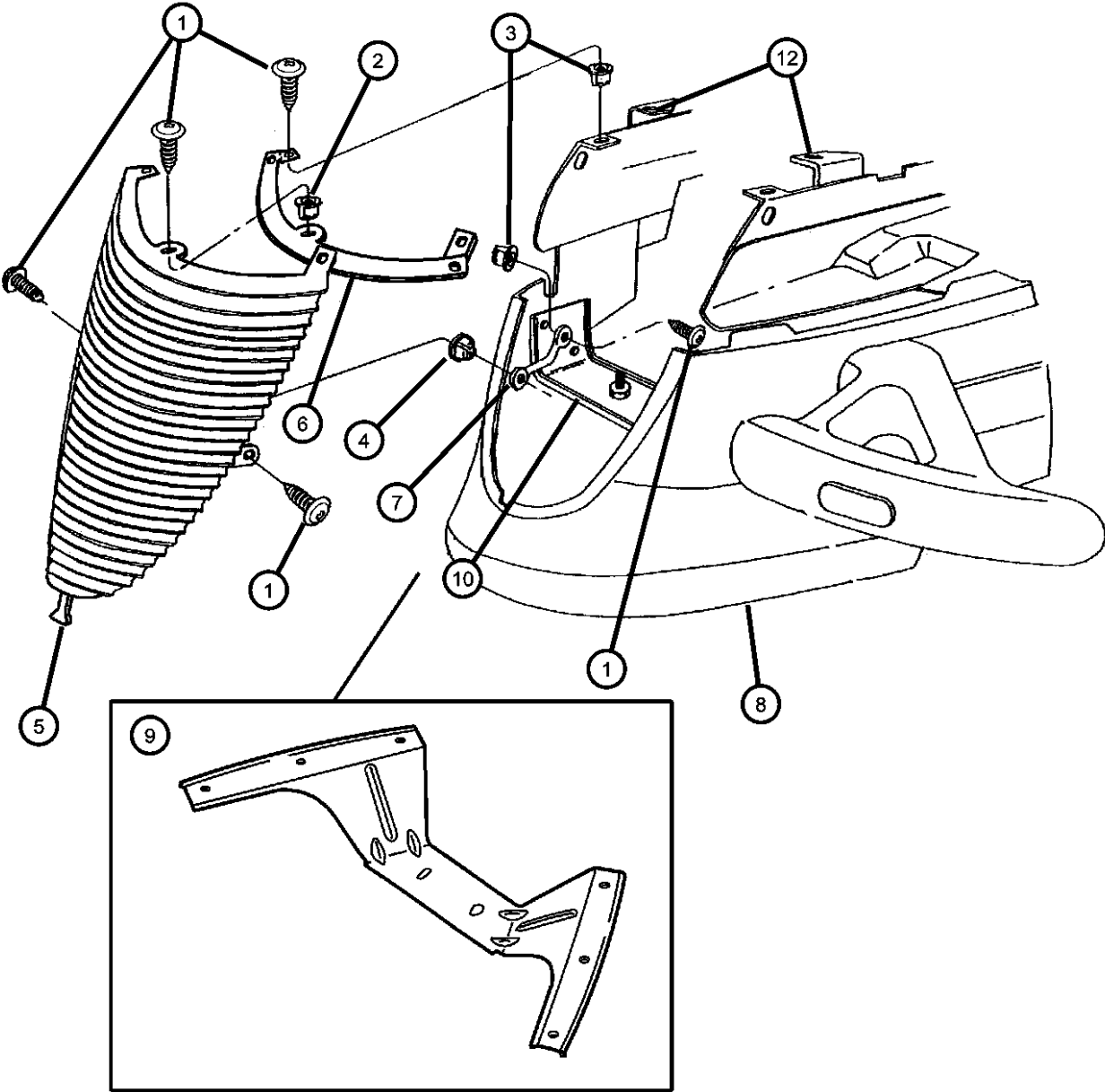

ITEM	PART NUMBER	QTY	LINE	SERIES	BODY	ENGINE	TRANS	TRIM	DESCRIPTION
1	04865265AB	1							SCREW, Hex Flange Head Tapping, .190-16x.750, (NOT SERVICED)
2	06033014	3							NUT
3	06035296	4							NUT, Plastic Snap-In, For .190-16 Screw
4	06029501	2							NUT, Snap In, .164
5									PANEL, FRONT GRILLE
	0PJ26VXT	1							[XT]
	0PJ26VY3	1							[Y3]
	0PJ26YB9	1							[B9]
	0PJ26YSA	1							[SA]
	0PJ26YVF	1							[VF]
	0PJ26YYJ	1							[YJ]
	0PJ26ZRL	1							[RL]
6	04815466	1							BRACKET, Grille
7									ROD, FRONT GRILLE
	04815630AB	1							Right
	04815631AB	1							Left
8	05003071AA	1							PANEL, Front Fascia
9	04786175	1							BRACKET, Fascia
10	04815597	1							BRACKET, Fascia, Fascia Support to Crossmember
-11	06035201	6							RIVET
12	04103165	2							BUMPER, Hood





PROWLER (PR)					
SERIES	LINE	BODY	ENGINE	TRANSMISSION	
S = Special	P = Premium	27 = 2-DR CONVERTIBLE	EGG = Engine - 3.5L High Output V6 24V MPI	DGX = Transmission - 4-Speed Automatic	

Group - 8

Electrical

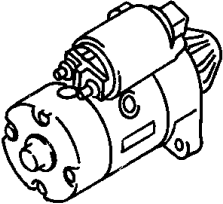
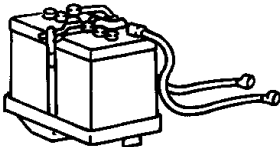
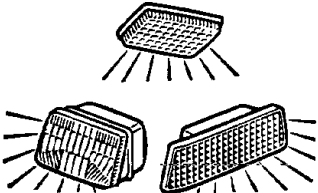
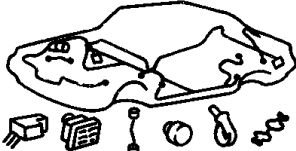
Group - 8 Electrical

Illustration Title Group-Fig. No.

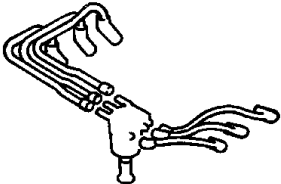
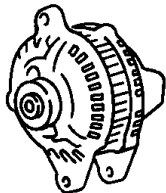
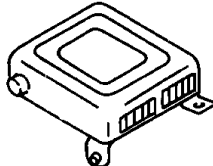
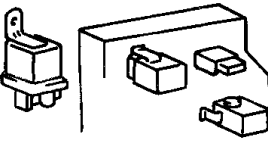
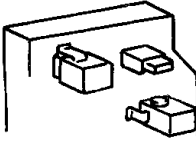
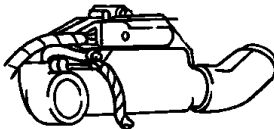
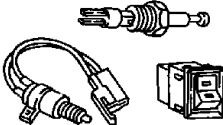
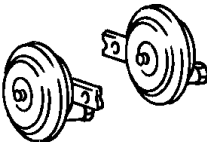
008-100 Starters 	008-1000 Battery Tray and Cables 	008-1100 Lamps - Front, Rear and Courtesy 	008-1200 Wiring-Engine & Related Parts 
008-1300 Wiring-Headlamp to Dash 	008-1400 Wiring-Instrument Panel 	008-1500 Wiring-Body & Accessories 	008-1600 Wiring Repair WIRING REPAIR PKG.
008-1900 Spark Plugs-Cables-Coils 	008-200 Alternators 	008-400 Modules 	008-500 Relays 
008-600 Sensors 	008-700 Single Board Engine Controllers 	008-800 Switches 	008-900 Horns 

Starters

Starter Fig. 8 - 105

Alternators

Alternator Fig. 8 - 205

Modules

Modules Fig. 8 - 405

Relays

Power Distribution Center Relays and Fuses Fig. 8 - 505

Fuse Block Relays and Fuses..... Fig. 8 - 510

Sensors

Sensors, Engine..... Fig. 8 - 605

Sensors, Transmission Fig. 8 - 610

Sensors, Body..... Fig. 8 - 615

Single Board Engine Controllers

Single Board Engine Controllers Fig. 8 - 705

Switches

Switches - Instrument Panel and Console Fig. 8 - 805

Switches - Body Fig. 8 - 810

Horns

Horns..... Fig. 8 - 905

Battery Tray and Cables

Battery Trays and Cables..... Fig. 8 - 1005

Lamps - Front, Rear and Courtesy

Lamps, Front Fig. 8 - 1105

Lamps, Rear Fig. 8 - 1110

Lamps, Courtesy Fig. 8 - 1115

Bulbs Fig. 8 - 1120

Wiring-Engine & Related Parts

Wiring, Engine And Related Parts Fig. 8 - 1205

Wiring-Headlamp to Dash

Wiring, Headlamp To Dash Fig. 8 - 1305

Wiring-Instrument Panel

Wiring, Instrument Panel Fig. 8 - 1405

Wiring-Body & Accessories

Wiring, Body And Accessories Fig. 8 - 1505

Wiring Repair

Wiring Repair Fig. 8 - 1605

Spark Plugs-Cables-Coils

Spark Plugs, Coils..... Fig. 8 - 1905

Starter
Figure 8-105

ITEM	PART NUMBER	QTY	LINE	SERIES	BODY	ENGINE	TRANS	TRIM	DESCRIPTION
1	04609346AB R4609346AB	1							STARTER Mopar Remanufactured Part
2	06502954	3							SCREW AND WASHER, Hex Head, M10x1.5x53, Starter Mounting
3	04531484	1							SHIELD, Starter
4	04815591AE	1							WIRING, Starter
5	06502720	1							NUT, Hex Flange Lock, M8x1.25

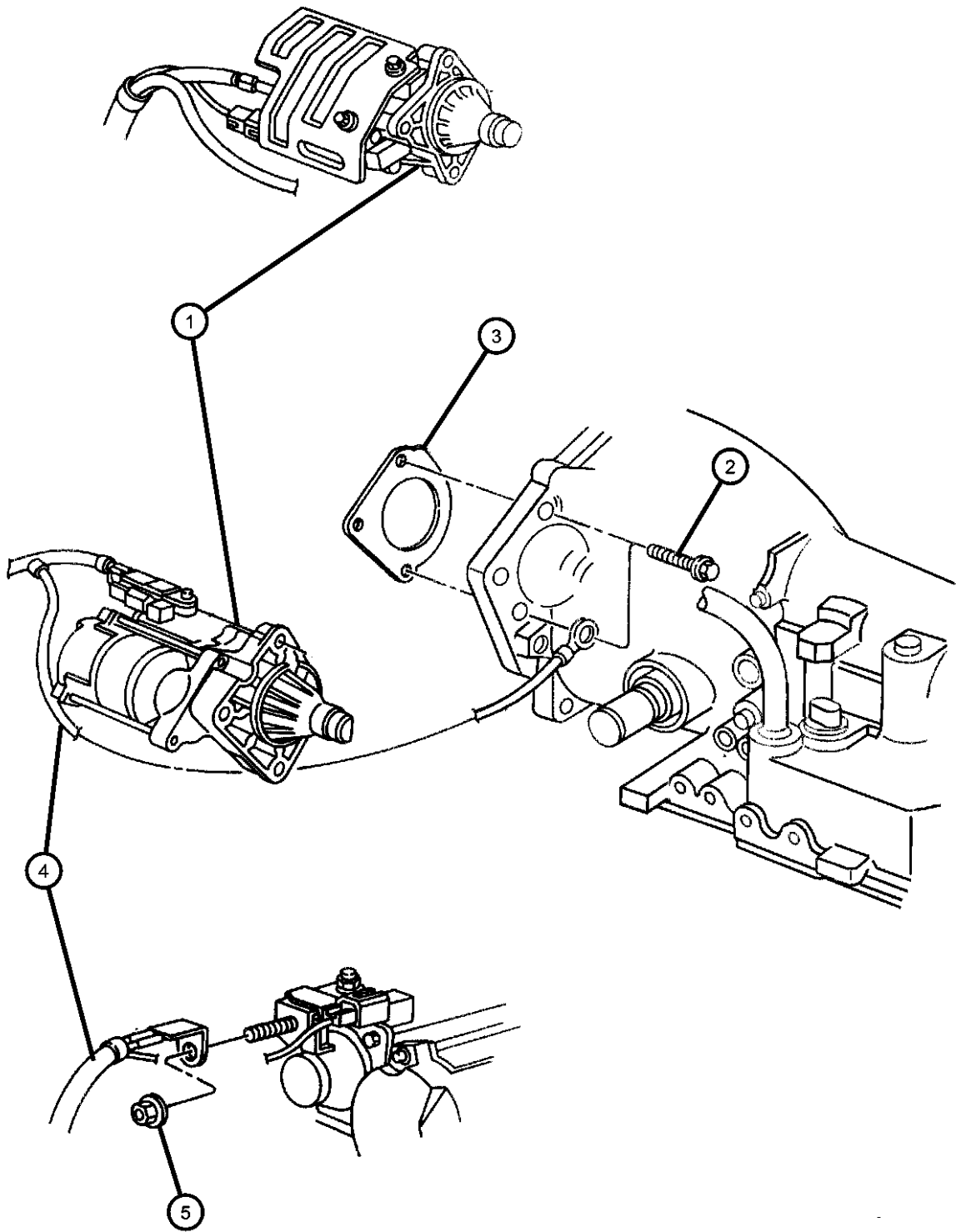

PROWLER (PR)				
SERIES	LINE	BODY	ENGINE	TRANSMISSION
S = Special	P = Premium	27 = 2-DR CONVERTIBLE	EGG = Engine - 3.5L High Output V6 24V MPI	DGX = Transmission - 4-Speed Automatic

Alternator
Figure 8-205

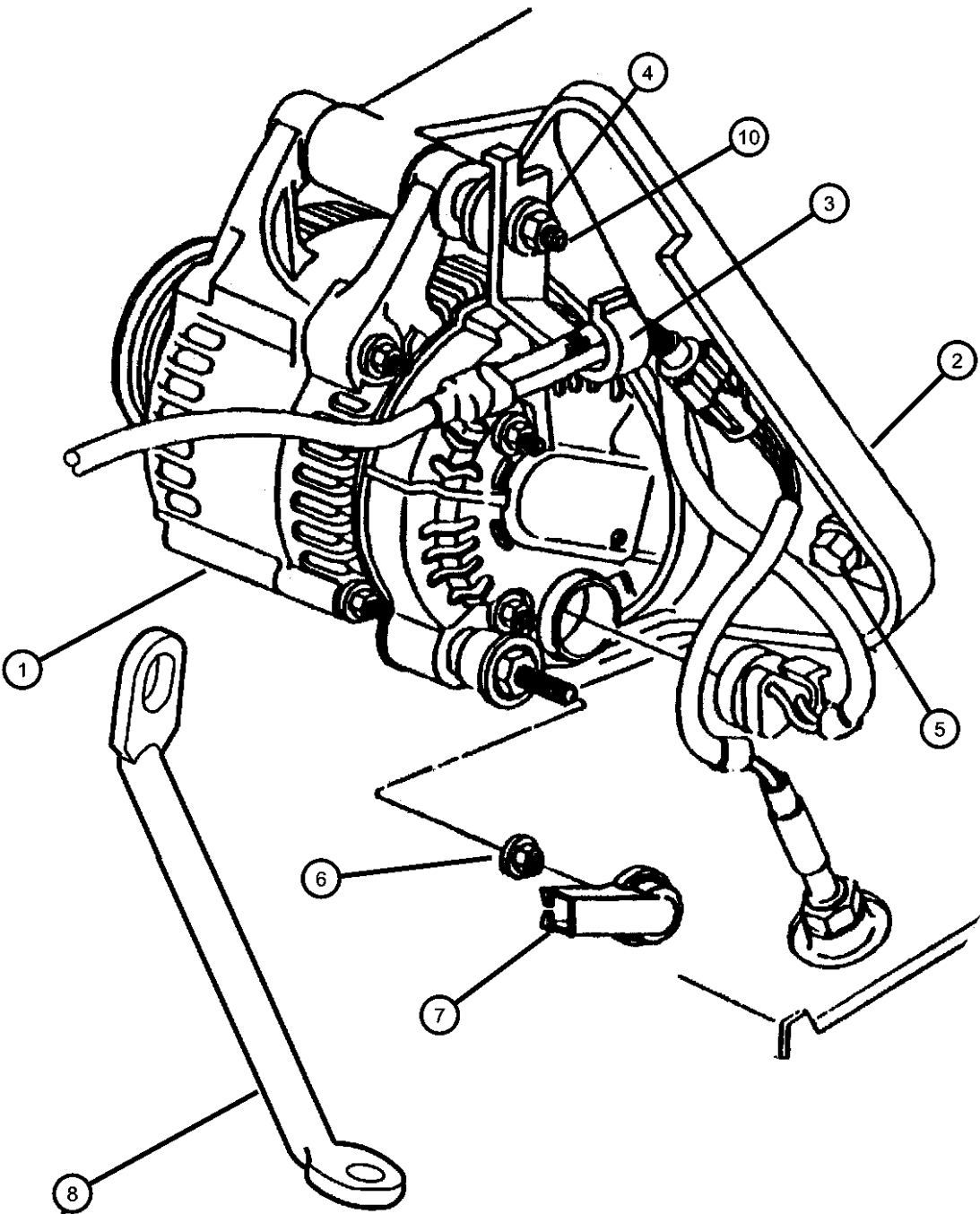

ITEM	PART NUMBER	QTY	LINE	SERIES	BODY	ENGINE	TRANS	TRIM	DESCRIPTION
EGG=3.5L Engine									
1	04868402AA	1				EGG			ALTERNATOR
2	04792261	1				EGG			STRUT, Support to Cylinder Head
3	04604735	1				EGG			CLIP, Wiring
4	06101448	1				EGG			NUT AND WASHER, Hex Nut-Coned Washer, M10 x 1.5
5	06505128AA	1				EGG			BOLT
6	06502691	1							NUT, Hex Flange Lock, M6x1
7	06502691	1							COVER, Alternator Bracket, Serviced in Engine Harnees, (NOT SERVICED)
8	04792262AC	1				EGG			STRUT, Alternator To Cylinder Head
-9	06101462	1				EGG			SCREW AND WASHER, Hex Head, M8x1.25x30, Pencil Strut Mounting
10	06505128AA	1				EGG			BOLT, Alternator Pivot Mounting
-11	06101763	1				EGG			BOLT AND WASHER, Hex Head, M10x1.5

PROWLER (PR)					
SERIES	LINE	BODY	ENGINE	TRANSMISSION	
S = Special	P = Premium	27 = 2-DR CONVERTIBLE	EGG = Engine - 3.5L High Output V6 24V MPI	DGX = Transmission - 4-Speed Automatic	

Modules
Figure 8-405

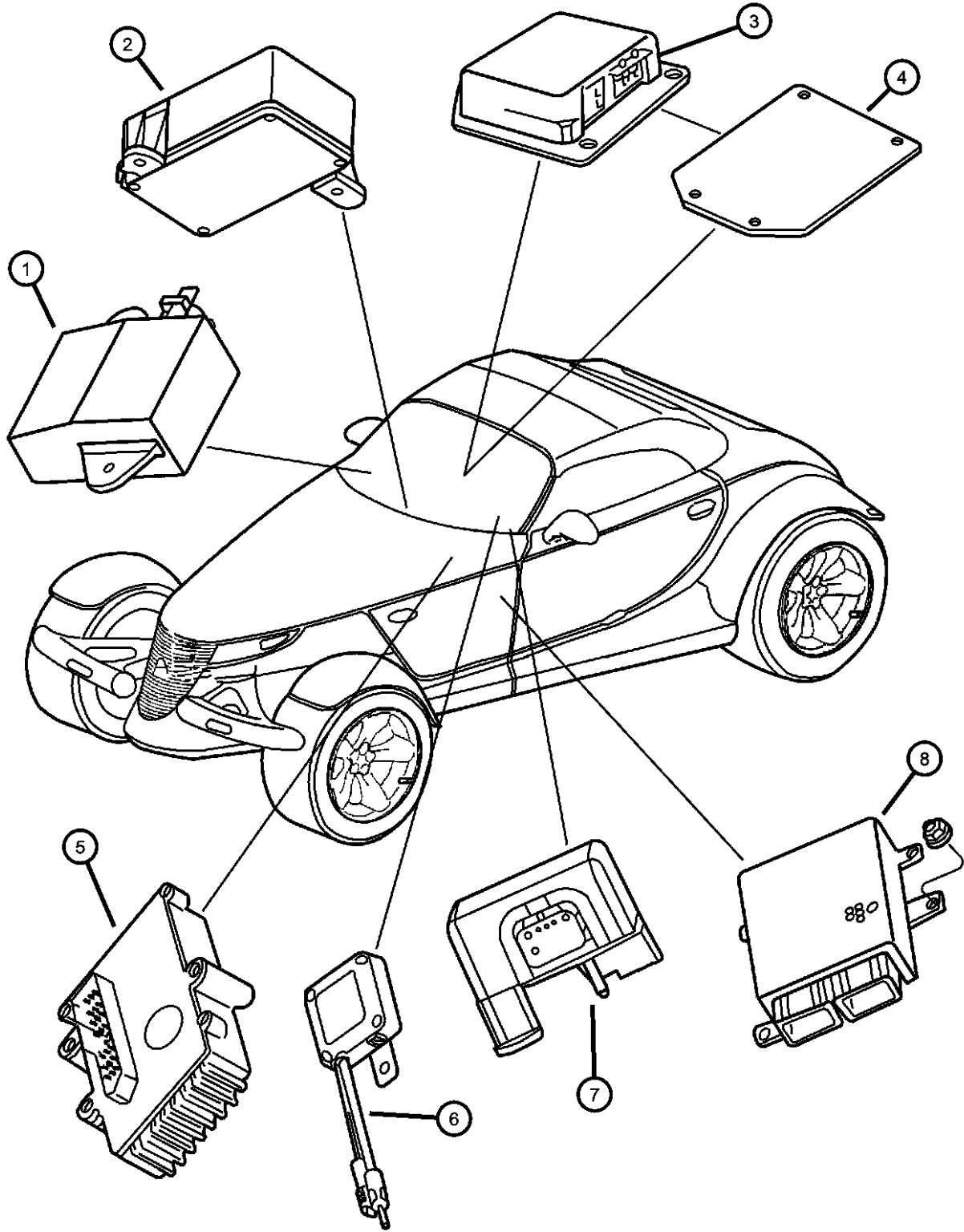

ITEM	PART NUMBER	QTY	LINE	SERIES	BODY	ENGINE	TRANS	TRIM	DESCRIPTION
1	04686473AB	1							MODULE, Keyless Entry Receiver
2	04815227AE	1							MODULE, Low Tire Pressure Warning
3	04786638AC	1							MODULE, Air Bag Control
4	04865276AA	1							SHIELD, HeatAirbag Module
5	04748289AA	1							MODULE, EATX
6	04815551AB	1							MODULE, Radio Antenna
7	04373690AB	1							RELAY, Daytime Running Lamp Module
8	04727052AE	1							MODULE, Body Controller
-9	04686481AC	2							TRANSMITTER, Keyless Entry

PROWLER (PR)					
SERIES	LINE	BODY	ENGINE	TRANSMISSION	
S = Special	P = Premium	27 = 2-DR CONVERTIBLE	EGG = Engine - 3.5L High Output V6 24V MPI	DGX = Transmission - 4-Speed Automatic	

Figure 8-505



1

QTY

LINE

SERIES

BODY

ENGINE

TRANS

TRIM

DESCRIPTION

POWER DISTRIBUTION
CENTER, Serviced in Headlamp to
Dash Harness, (NOT SERVICED)
RELAY PACKAGE, Electrical
RELAY, Mini
FUSE, Maxi, 20 AMP, Yellow
FUSE, Maxi, 30 Amp, Green
FUSE, Maxi, 40 AMP, Amber
FUSE, Mini, 15 AMP, Light Blue
FUSE, Mini, 20 AMP, Yellow

DGX = Transmission - 4-Speed Automatic

2002 PR

Fuse Block Relays and Fuses
Figure 8-510

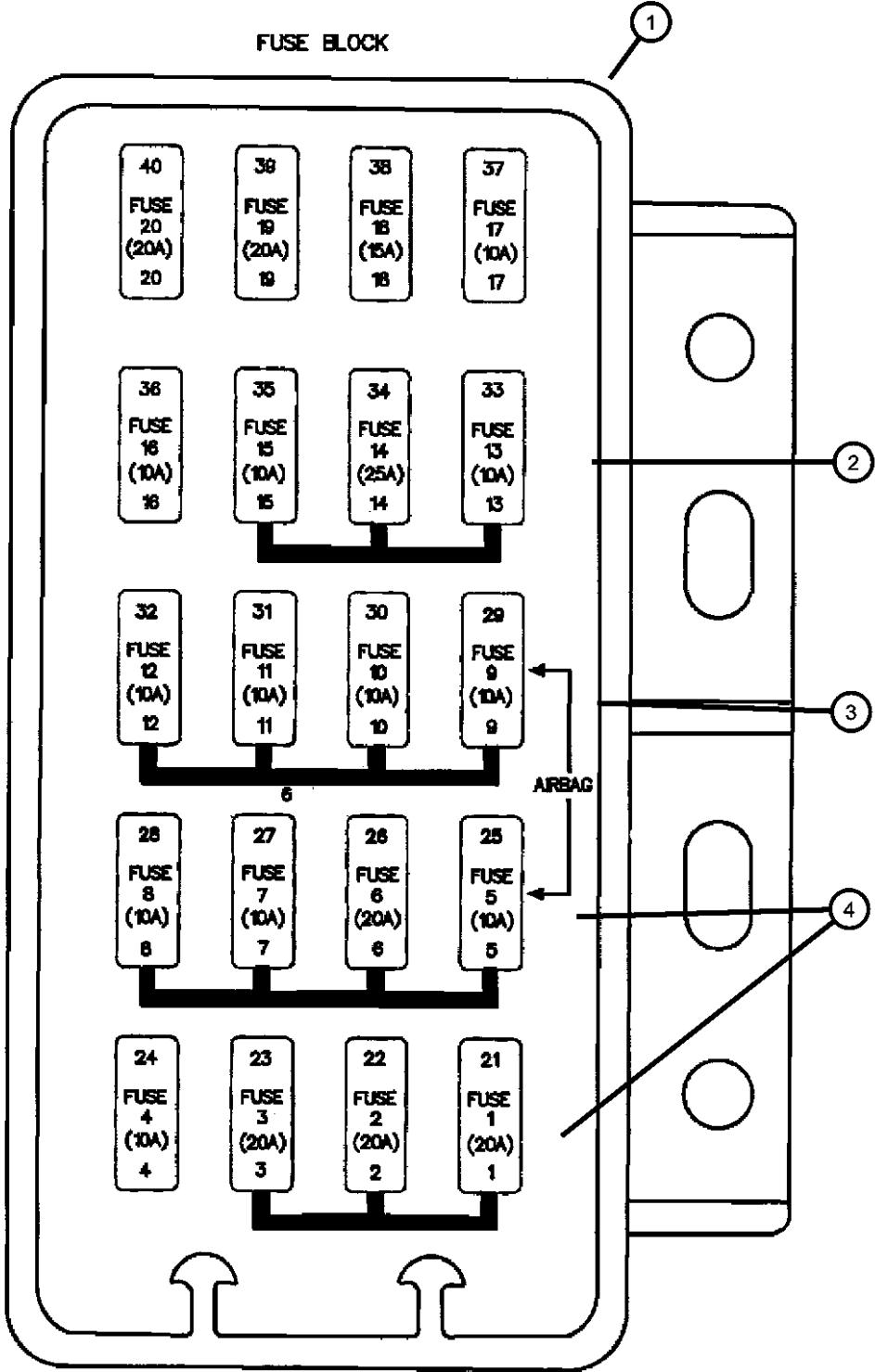

ITEM	PART NUMBER	QTY	LINE	SERIES	BODY	ENGINE	TRANS	TRIM	DESCRIPTION
1	000ATM20	1							BLOCK, Fuse, Instrument Panel Harness, (NOT SERVICED)
2	000ATM10	1							FUSE, Mini, 10 AMP, Red
3	000ATM15	1							FUSE, Mini, 15 AMP, Light Blue
4	000ATM20	1							FUSE, Mini, 20 AMP, Yellow
-5	04450129	1							PULLER, Fuse
-6	04688898	1							LABEL, Fuse Block
-7	56007348	AR							FLASHER

PROWLER (PR)

SERIES

S = Special

LINE

P = Premium

BODY

27 = 2-DR CONVERTIBLE

ENGINE

EGG = Engine - 3.5L High Output V6 24V MPI

TRANSMISSION

DGX = Transmission - 4-Speed Automatic

Sensors, Engine
Figure 8-605

ITEM	PART NUMBER	QTY	LINE	SERIES	BODY	ENGINE	TRANS	TRIM	DESCRIPTION
1	04606133AC	2							SENSOR, Oxygen
2	04606133AC	2							SENSOR, Oxygen
3	05269870AB	1				EGG			SENSOR, Coolant Temperature
4	05293985AA	1				EGG			SENSOR, MAP
5	05293985AA	1							SENSOR, Air Temperature, (NOT REQUIRED)
6	05293985AA	1							THROTTLE BODY, See Group 14, (NOT SERVICED)
7	04606083	1				EGG			SENSOR, Throttle Position
8	04686364AA	1				EGG			SENSOR, Detonation
9	04609086	1				EGG			SENSOR, Camshaft
10	04707015	1				EGG			SENSOR, Oil Pressure
11	04609153AC	1							SENSOR, Crankshaft

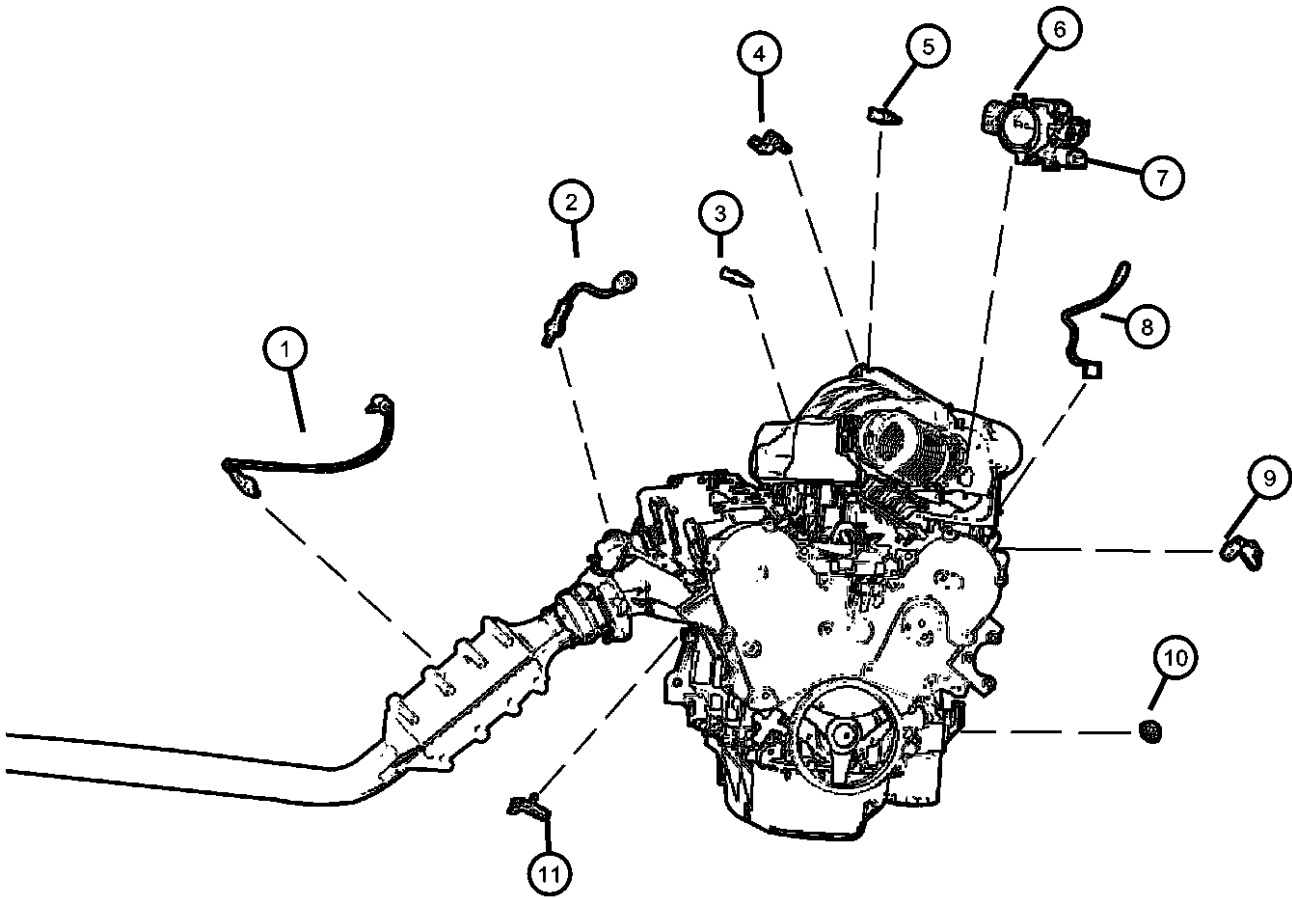

PROWLER (PR)					
SERIES	LINE	BODY	ENGINE	TRANSMISSION	
S = Special	P = Premium	27 = 2-DR CONVERTIBLE	EGG = Engine - 3.5L High Output V6 24V MPI	DGX = Transmission - 4-Speed Automatic	

Sensors, Transmission
Figure 8-610

ITEM	PART NUMBER	QTY	LINE	SERIES	BODY	ENGINE	TRANS	TRIM	DESCRIPTION
1	04800878	1					DGX		SENSOR, Transmission Input Speed
2	06501657AB	1					DGX		O RING, Trans Speed Sensor
3	04659677AC	1					DGX		SENSOR, Manual Valve Lever
4	04659678	1					DGX		SEAL, Manual Valve Position Sensor
5	04800879	1					DGX		SENSOR, Transmission Output Speed
6	06501658AB	1					DGX		O RING, Trans Speed Sensor

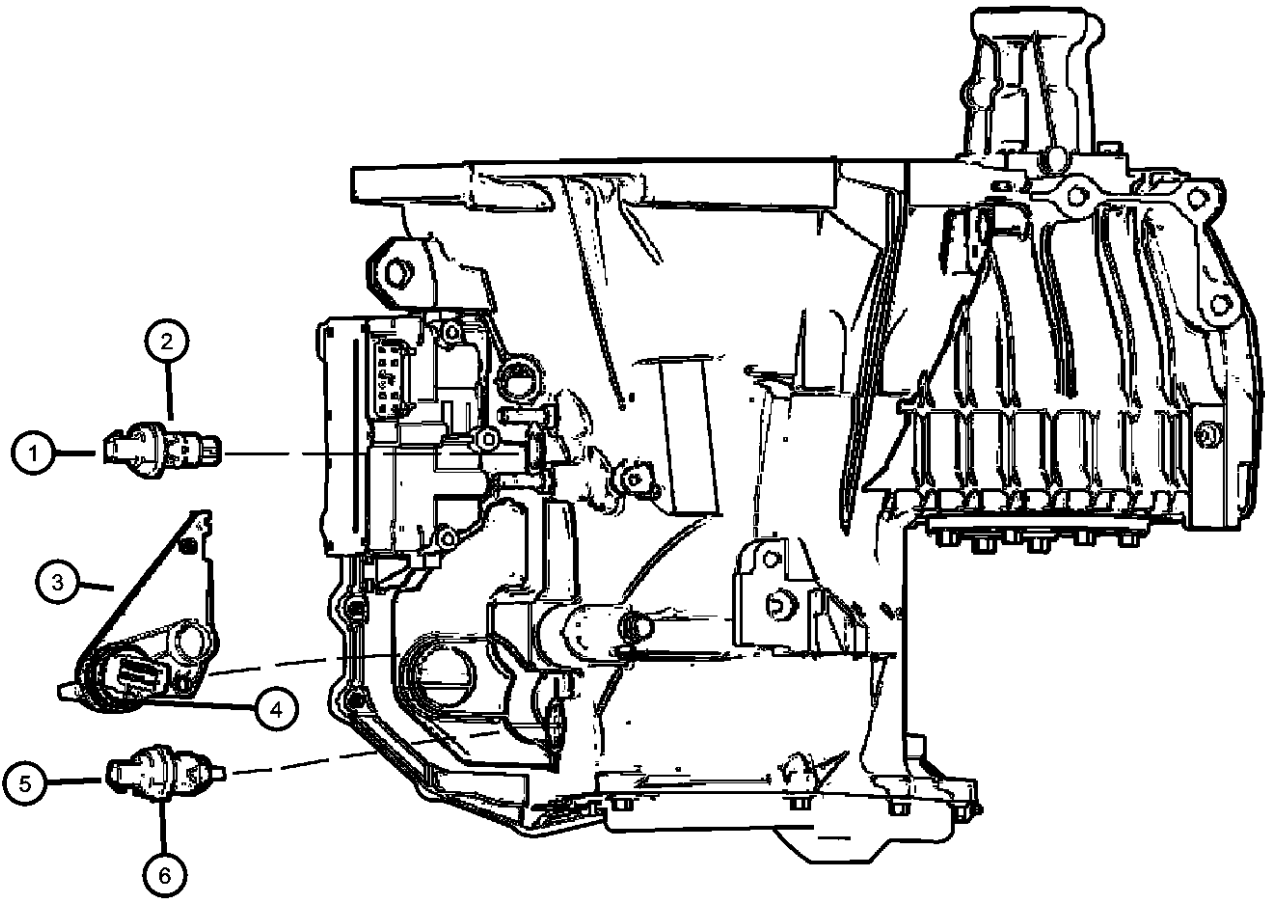

PROWLER (PR)				
SERIES	LINE	BODY	ENGINE	TRANSMISSION
S = Special	P = Premium	27 = 2-DR CONVERTIBLE	EGG = Engine - 3.5L High Output V6 24V MPI	DGX = Transmission - 4-Speed Automatic

Sensors, Body
Figure 8-615

ITEM	PART NUMBER	QTY	LINE	SERIES	BODY	ENGINE	TRANS	TRIM	DESCRIPTION
1	04815788	1							SENSOR, Washer Fluid Level
2	52088990AC	1							SENSOR, Tire Pressure, Valve stem
3	04688204	1							SENSOR, Ambient Temperature, Battery Temp Sensor
4	04786640AB	2							SENSOR, Air Bag

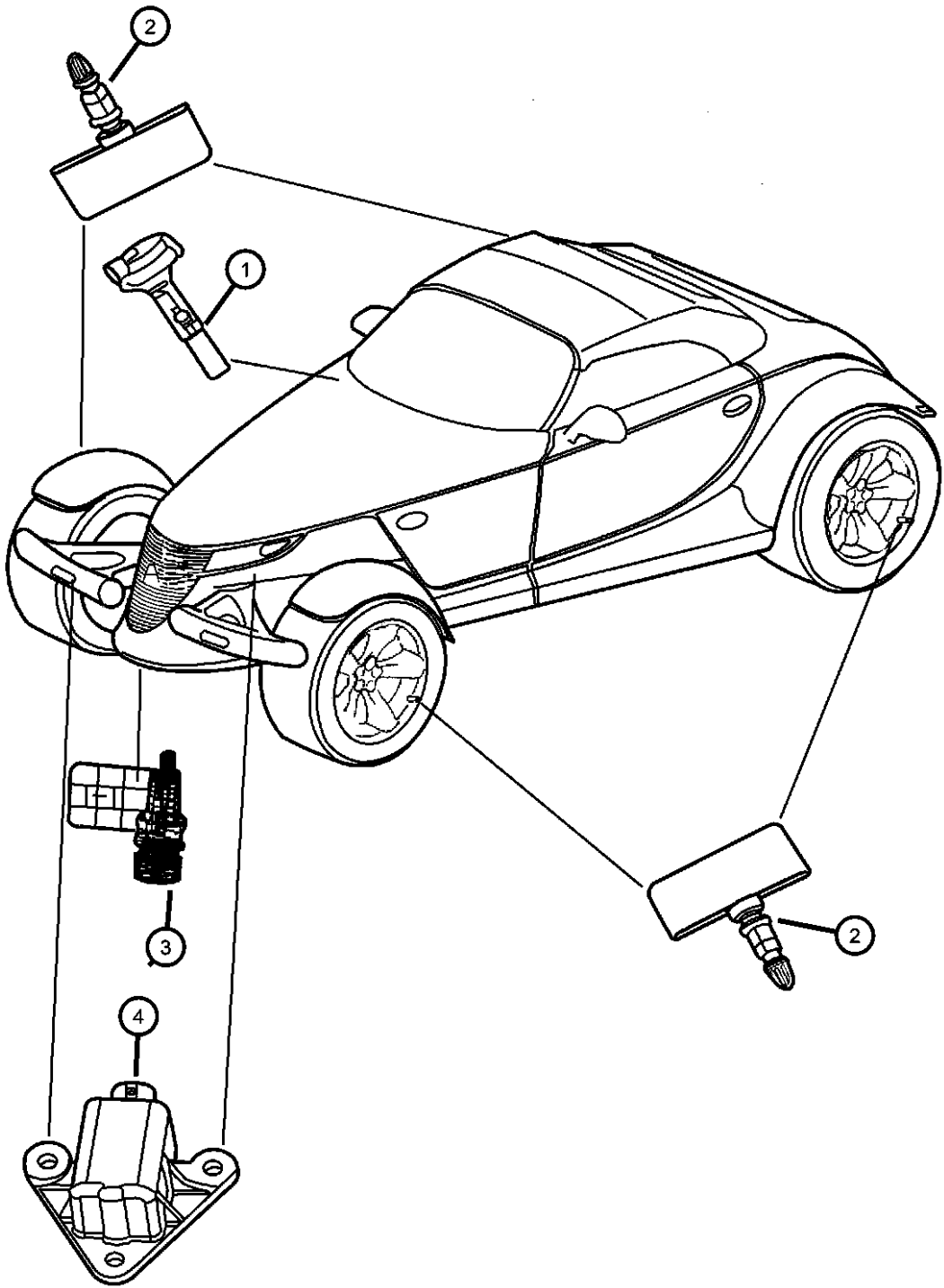

PROWLER (PR)				
SERIES	LINE	BODY	ENGINE	TRANSMISSION
S = Special	P = Premium	27 = 2-DR CONVERTIBLE	EGG = Engine - 3.5L High Output V6 24V MPI	DGX = Transmission - 4-Speed Automatic

Single Board Engine Controllers
Figure 8-705

ITEM	PART NUMBER	QTY	LINE	SERIES	BODY	ENGINE	TRANS	TRIM	DESCRIPTION
1	04748288AC	1							MODULE, Engine Controller
2	04748288AC	1							SCREW, Hex Head, M5x.8x65, (NOT SERVICED)

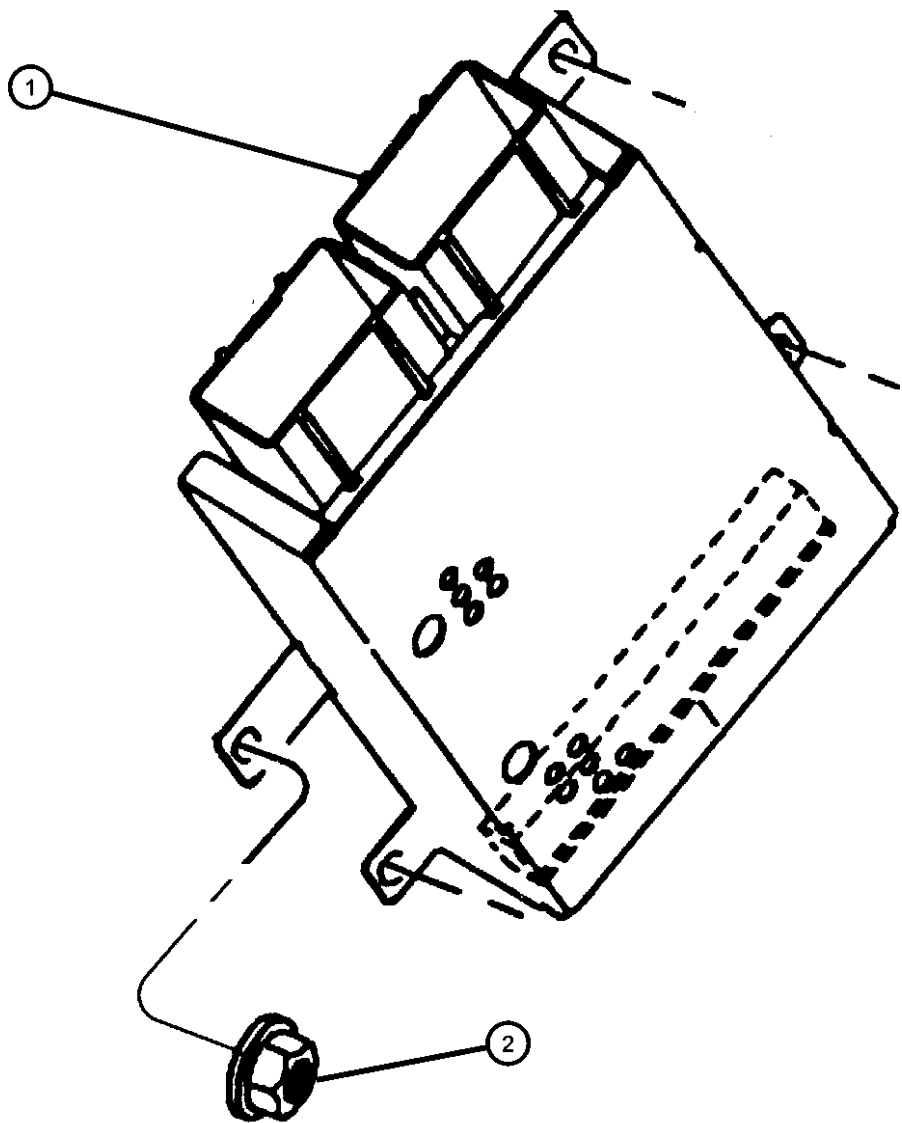

PROWLER (PR)				
SERIES	LINE	BODY	ENGINE	TRANSMISSION
S = Special	P = Premium	27 = 2-DR CONVERTIBLE	EGG = Engine - 3.5L High Output V6 24V MPI	DGX = Transmission - 4-Speed Automatic

Switches - Instrument Panel and Console
Figure 8-805

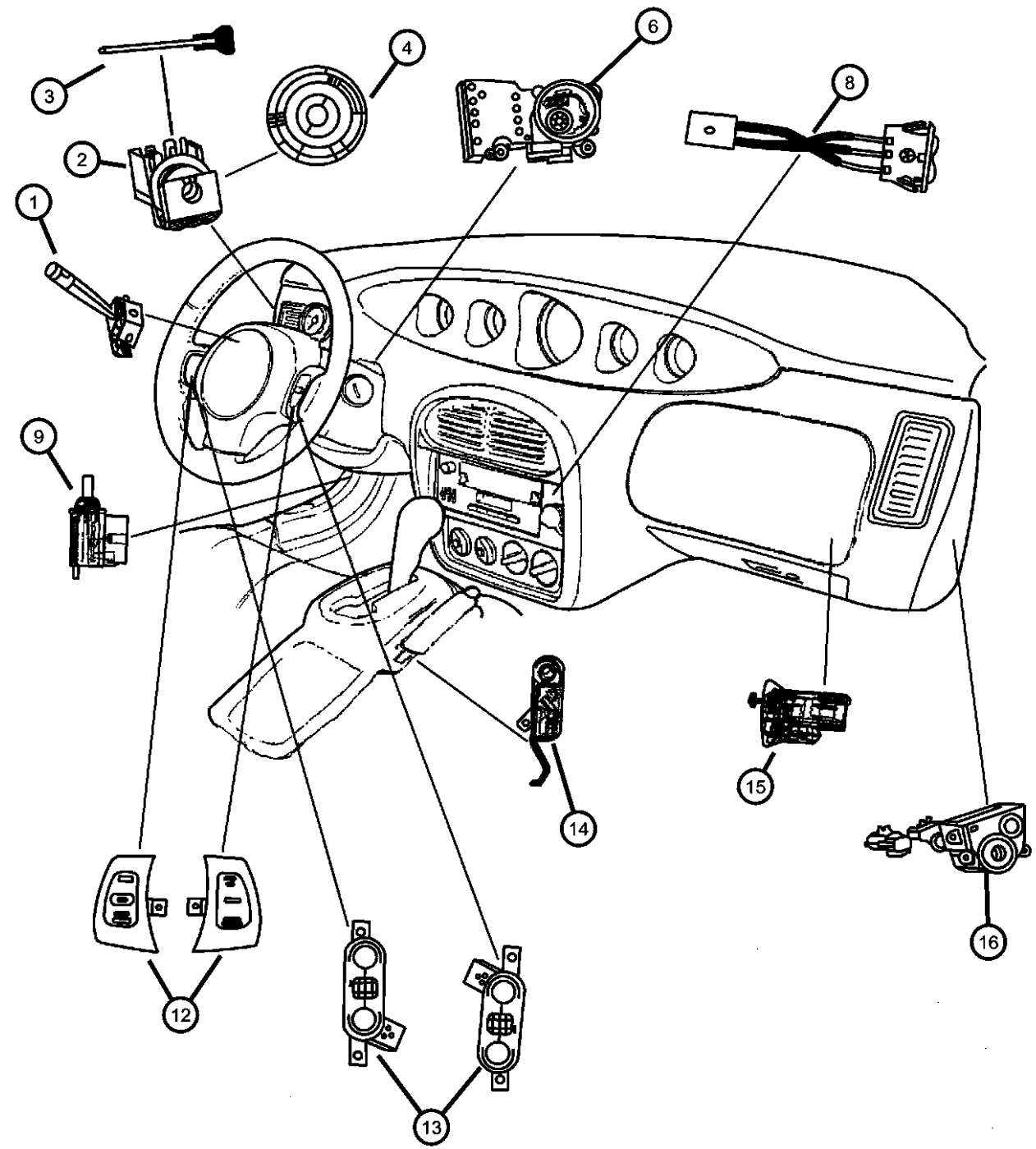

ITEM	PART NUMBER	QTY	LINE	SERIES	BODY	ENGINE	TRANS	TRIM	DESCRIPTION
1	04728424	1							SWITCH, Multifunction
2	04565321AD	1							SWITCH, Headlamp
3	04360211AB	1							KNOB, Head Lamp Switch
4	0PF81LAZ	1							BEZEL, Headlamp Switch
-5	56021893AA	1							RETAINER, Headlamp Switch
6	04815812	1							SWITCH, Ignition
-7	06503845	4							SCREW, Ignition Switch
8	04865395AA	1							SWITCH, Volume Control
9	04671336	1							SWITCH, Stop Lamp
-10	04815371	1							BRACKET, Stop Lamp Switch
-11	06500274	1							LOCK NUT, M6x1.0x6, Stop Lamp Switch Mounting
12									SWITCH, Speed Control
	56007336	1							Right
	56007337	1							Left
13									SWITCH, Remote Radio
	56007338AB	1							Right
	56007339	1							Left
14	05209922	1							SWITCH, Parking Brake
15	04565022	1							SWITCH AND LAMP, Glove Box
16	04865206AA	1							SWITCH, Passenger Airbag Disarm

PROWLER (PR)					
SERIES	LINE	BODY	ENGINE	TRANSMISSION	
S = Special	P = Premium	27 = 2-DR CONVERTIBLE	EGG = Engine - 3.5L High Output V6 24V MPI	DGX = Transmission - 4-Speed Automatic	

Switches - Body
Figure 8-810

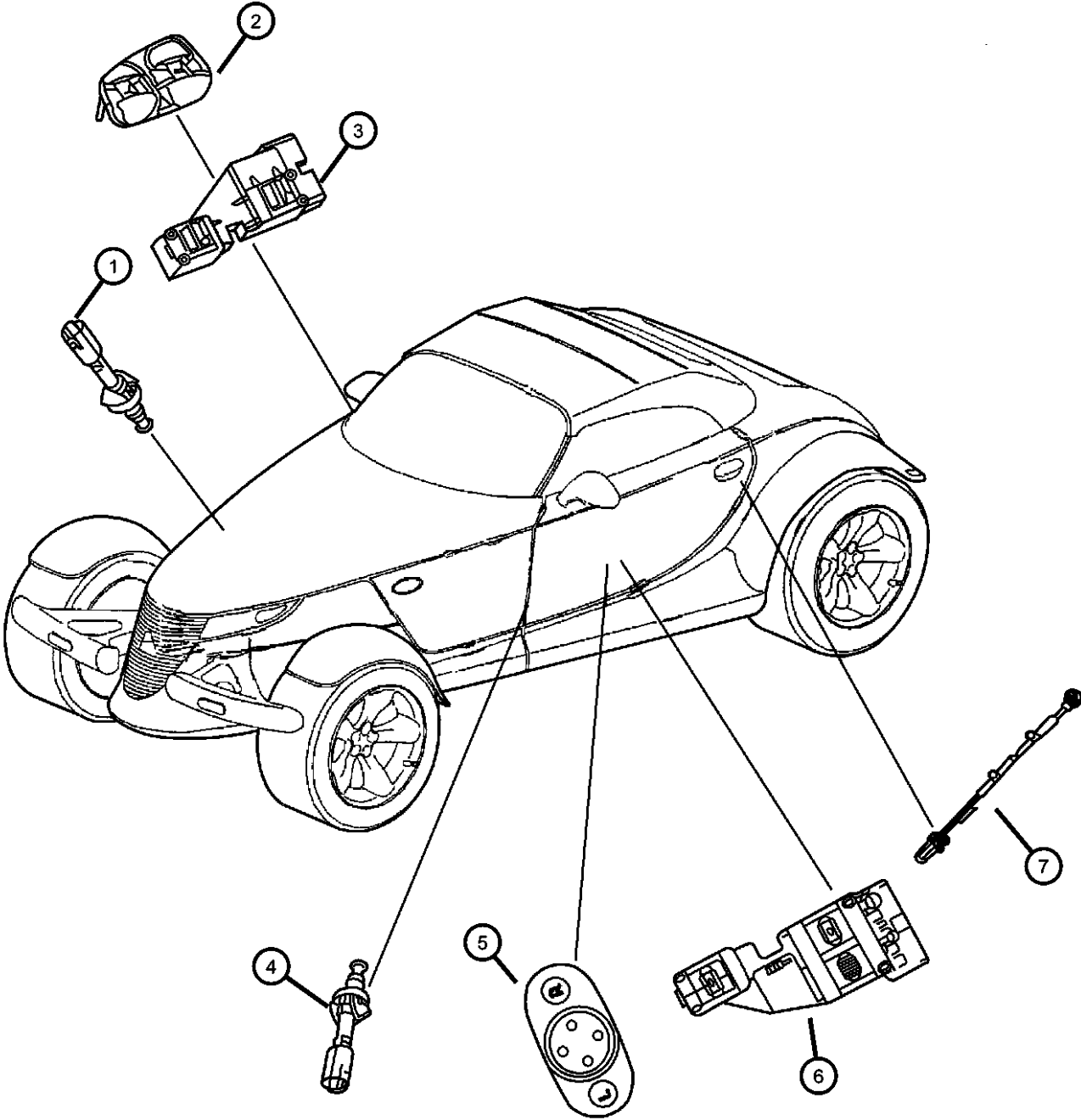

ITEM	PART NUMBER	QTY	LINE	SERIES	BODY	ENGINE	TRANS	TRIM	DESCRIPTION
1	04687594	1							SWITCH, Door Ajar, Hood Ajar
2	56020390AB	1							BEZEL, Power Window/Door Lock Switch
3	56020394	1							SWITCH, 2 Gang
4	04687594	2							SWITCH, Door Ajar
5	04815610AB	1							SWITCH, Mirror
6	04865219AD	1							SWITCH AND BEZEL, Window Lock and Door Lock
7									SWITCH, Central Locking
	04815632	1							Right
	04815633	1							Left

PROWLER (PR)				
SERIES	LINE	BODY	ENGINE	TRANSMISSION
S = Special	P = Premium	27 = 2-DR CONVERTIBLE	EGG = Engine - 3.5L High Output V6 24V MPI	DGX = Transmission - 4-Speed Automatic

Horns
Figure 8-905

ITEM	PART NUMBER	QTY	LINE	SERIES	BODY	ENGINE	TRANS	TRIM	DESCRIPTION
1	04865990AA	1							HORN AND BRACKET, Low Note
2	04865991AA	1							HORN AND BRACKET, High Note
3	00154780	2							SCREW, Tapping, .25-20x1.25, [.250-20x1.250]Horn Mounting
4	04815282	1							WIRING, Headlamp

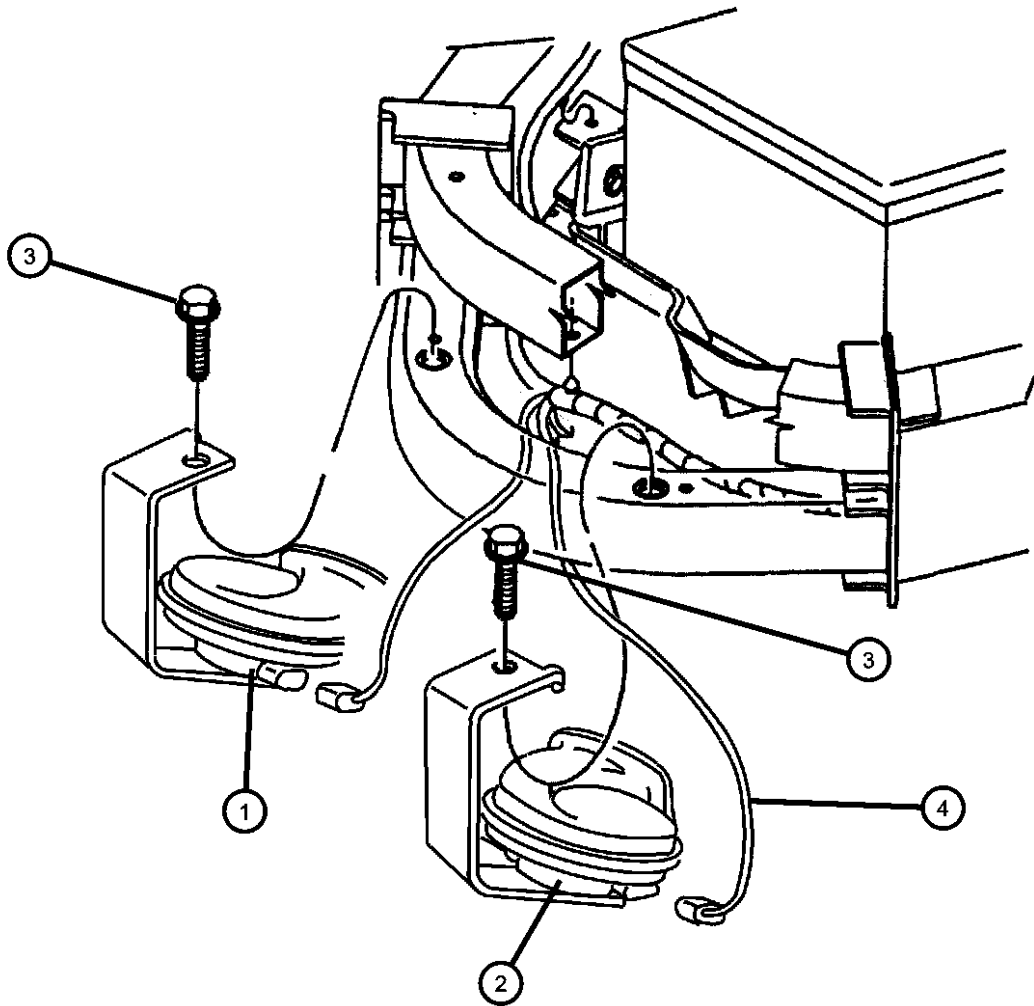

PROWLER (PR)				
SERIES	LINE	BODY	ENGINE	TRANSMISSION
S = Special	P = Premium	27 = 2-DR CONVERTIBLE	EGG = Engine - 3.5L High Output V6 24V MPI	DGX = Transmission - 4-Speed Automatic

Battery Trays and Cables
Figure 8-1005

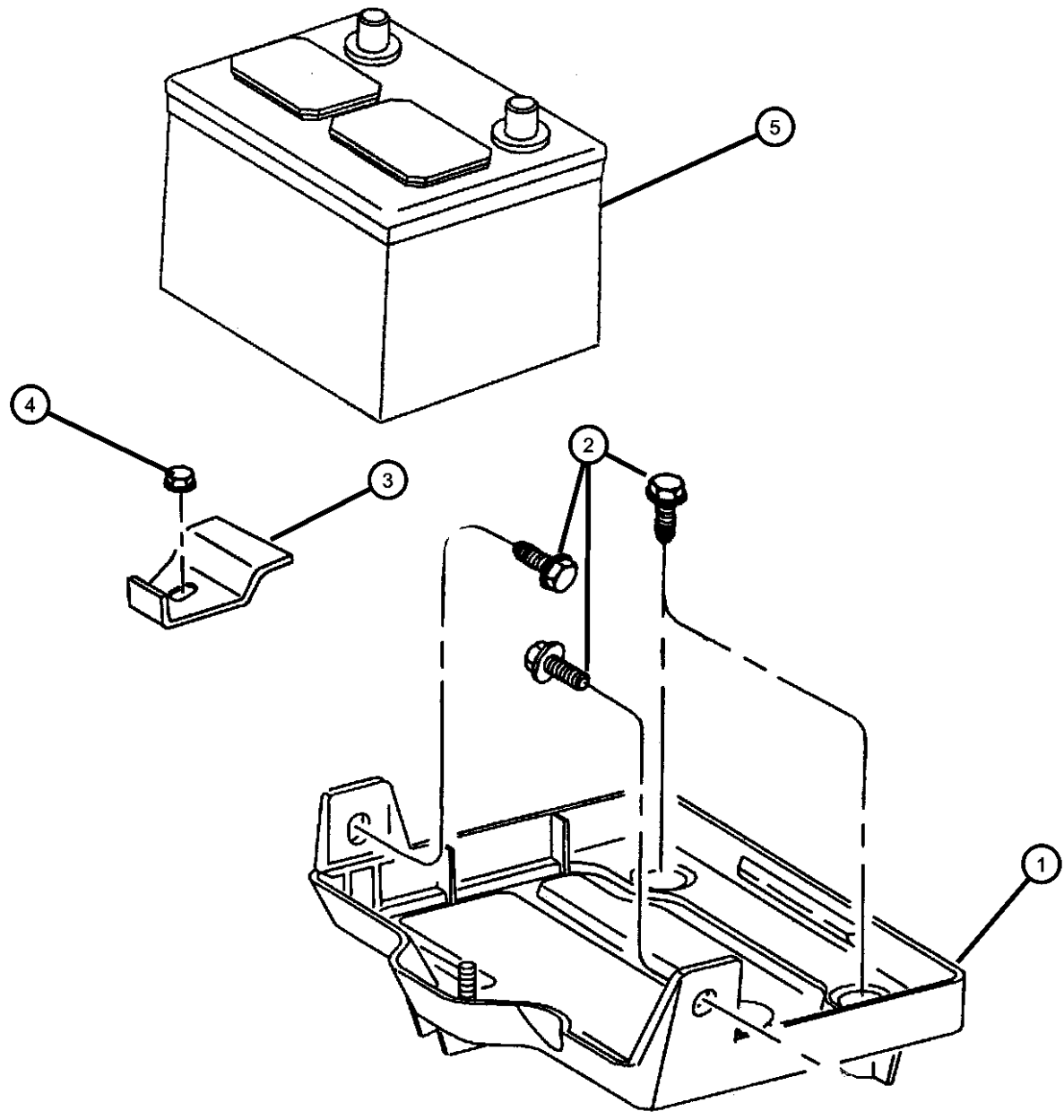

ITEM	PART NUMBER	QTY	LINE	SERIES	BODY	ENGINE	TRANS	TRIM	DESCRIPTION
1	04583102	1							TRAY, Battery
	BAUNV34650								Mopar Universal Battery
	0VU01207								Repair Battery Terminal End Side Post (Ten Per Box)
	BA078770EX								Mopar Power Pro 7
	BA034600EX								Mopar Power Pro 6
	BA034500EX								Mopar Power Pro 5
	0VU01205								Repair Battery Terminal End Top Post (Ten Per Box)
2	06506053AA	4							SCREW, Hex Head, M8x1.25x50
3	05202576	1							RETAINER, Battery Hold Down
4	06102167AA	1							NUT AND WASHER, Retainer, Battery Hold Down
5	04364945	1							BATTERY
	BAUNV34650								Mopar Universal Battery
	NAS34770EX								Mopar NASCAR Battery
	BA034500EX								Mopar Power Pro 5
	BA034600EX								Mopar Power Pro 6
	BA078770EX								Mopar Power Pro 7
-6	04786689	1							WIRING, Battery Negative

PROWLER (PR)					
SERIES	LINE	BODY	ENGINE	TRANSMISSION	
S = Special	P = Premium	27 = 2-DR CONVERTIBLE	EGG = Engine - 3.5L High Output V6 24V MPI	DGX = Transmission - 4-Speed Automatic	

Lamps, Front
Figure 8-1105

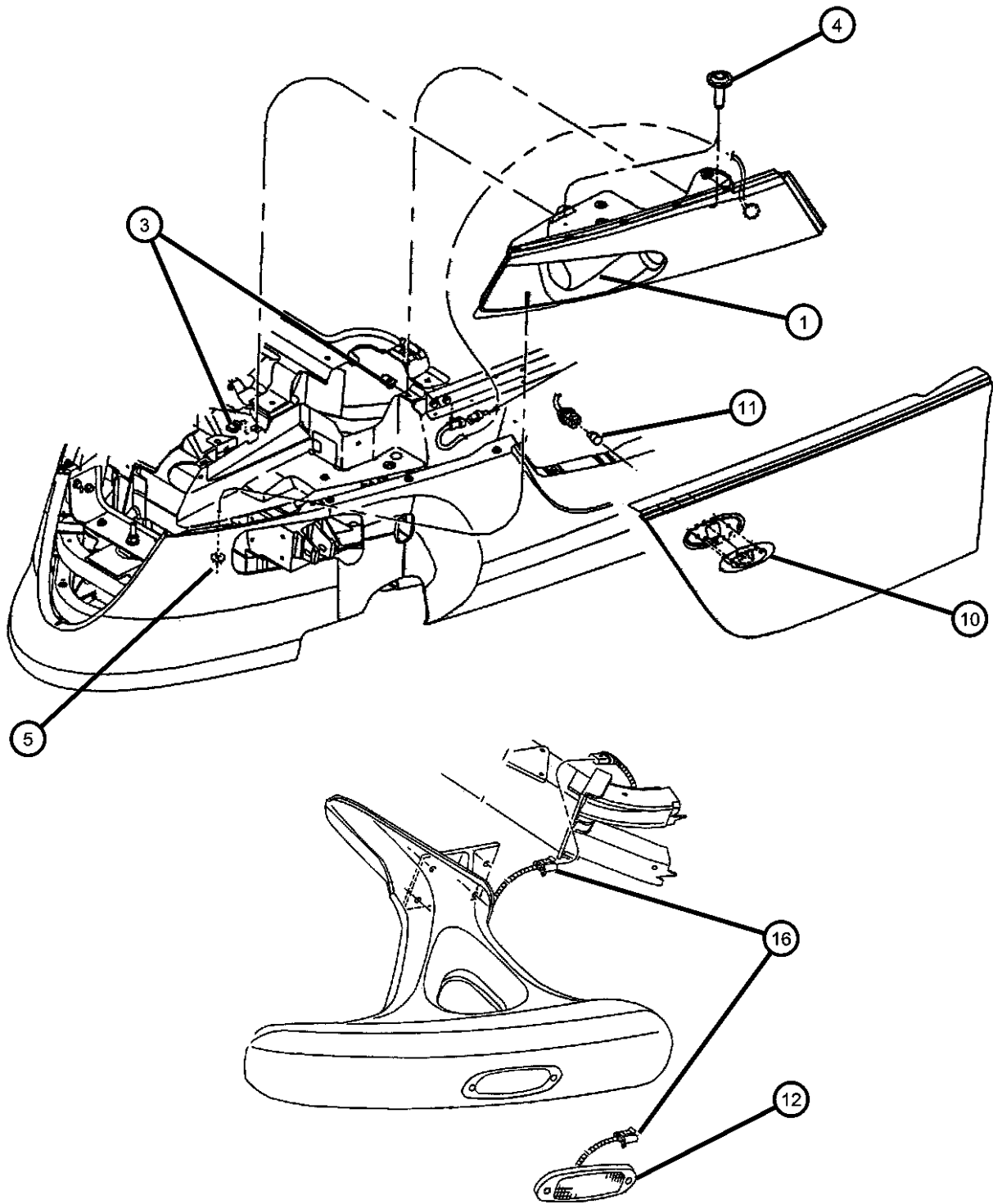

ITEM	PART NUMBER	QTY	LINE	SERIES	BODY	ENGINE	TRANS	TRIM	DESCRIPTION
1									HEADLAMP
	0QF40VXTAD	1							[XT], Right
	0QF40VY3AD	1							[Y3], Right
	0QF40YB9AD	1							[B9], Right
	0QF40YSAAD	1							[SA], Right
	0QF40YVFAD	1							[VF], Right
	0QF40YYJAD	1							[YJ], Right
	0QF40ZRLAD	1							[RL], Right
	0QF41VXTAD	1							[XT], Left
	0QF41VY3AD	1							[Y3], Left
	0QF41YB9AD	1							[B9], Left
	0QF41YSAAD	1							[SA], Left
	0QF41YVFAD	1							[VF], Left
	0QF41YYJAD	1							[YJ], Left
	0QF41ZRLAD	1							[RL], Left
-2	0QF41ZRLAD	1							BULB, Headlamp, 9005, (NOT SERVICED),
3	06101956	4							NUT, U, M6x1, Cross Car Bracket Attaching, Headlamp Attaching
4	06503698	4							SCREW AND WASHER, Truss Head, M6-1.00x30.00
5	06502589	2							NUT, Wing, M6, Headlamp Bottom Attaching
-6									CAP, Headlamp
	04897006AA	1							Right
	04897007AA	1							Left
-7	04897009AA	1							PLUG
-8	04815769	1							LABEL, Headlamp Leveling
-9	04815282	1							WIRING, HeadlampRight & Left
10									LAMP, Side Marker
	04786876	1							Right
	04786877	1							Left
11	L0000168	2							BULB, 168Front Side Marker
12									LAMP, Park and Turn Signal
	04786242AB	1							Right
	04786243AB	1							Left
-13	L0003157	1							BULB, 3157Right & Left
-14	06101653	2							NUT, M5x.8

PROWLER (PR)					
SERIES	LINE	BODY	ENGINE	TRANSMISSION	
S = Special	P = Premium	27 = 2-DR CONVERTIBLE	EGG = Engine - 3.5L High Output V6 24V MPI	DGX = Transmission - 4-Speed Automatic	

Lamps, Front
Figure 8-1105

ITEM	PART NUMBER	QTY	LINE	SERIES	BODY	ENGINE	TRANS	TRIM	DESCRIPTION
------	----------------	-----	------	--------	------	--------	-------	------	-------------

-15	06503904	2							SCREW, Pan Head, M5x.8x30
16	04815283AB	1							WIRING, Turn Signal LampRight & Left

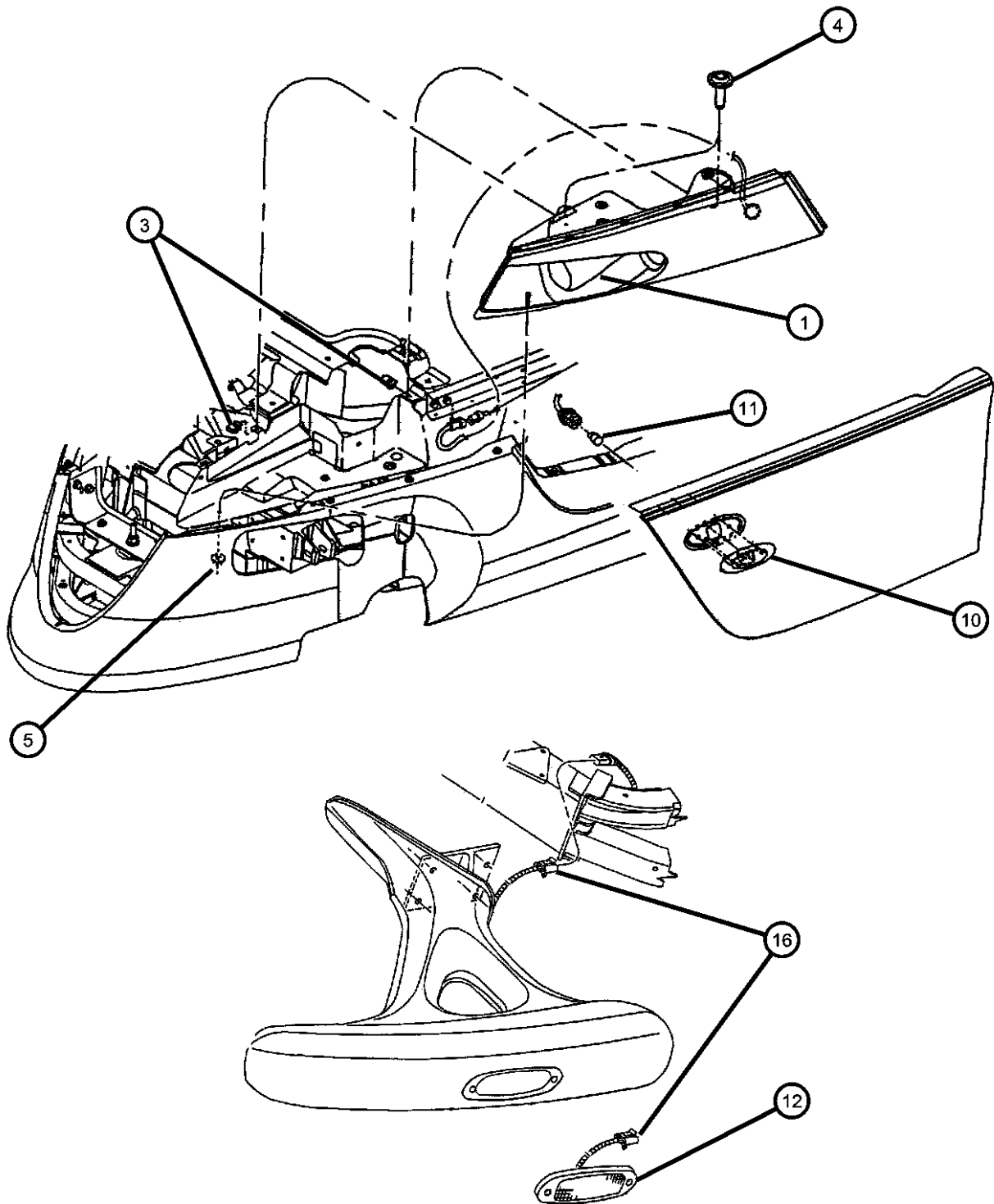

PROWLER (PR)									
SERIES	LINE				BODY	ENGINE			TRANSMISSION
S = Special	P = Premium				27 = 2-DR CONVERTIBLE	EGG = Engine - 3.5L High Output V6 24V MPI			DGX = Transmission - 4-Speed Automatic

Lamps, Rear
Figure 8-1110

ITEM	PART NUMBER	QTY	LINE	SERIES	BODY	ENGINE	TRANS	TRIM	DESCRIPTION
1									LAMP, Tail Stop Turn
	04897364AB	1							Right
	04897365AB	1							Left
2									COVER, Lamp
	04897352AA	1							Right
	04897353AA	1							Left
-3	L0003157	1							BULB, 3157, Turn Signal
-4	L0000168	2							BULB, 168, Side Marker
-5	04815287AB	1							WIRING, Taillamp
6									LAMP, BackUp
	04786288AB	1							Right
	04786289AB	1							Left
-7	L0003157	1							BULB, 3157
8	06503904	2							SCREW, Pan Head, M5x.8x30, Back Up & Rear Reflex Lamp Attaching
-9	06101653	2							NUT, M5x.8, Back Up & Rear Reflex Lamp Attaching
10	04815286	1							WIRING, Back-Up Lamp Jumper, With License Lamp Wiring
11	04399546	1							LENS, Lamp Module, License
-12	L0000194	2							BULB, 194, License
-13	04815620	1							PLATE, Lamp
14									LAMP, High Mounted Stop
	0QF02VXTAB	1							[XT]
	0QF02VY3AB	1							[Y3]
	0QF02YB9AB	1							[B9]
	0QF02YSAAB	1							[SA]
	0QF02YVFAB	1							[VF]
	0QF02YYJAB	1							[YJ]
	0QF02ZRLAB	1							[RL]

PROWLER (PR)					
SERIES	LINE	BODY	ENGINE	TRANSMISSION	
S = Special	P = Premium	27 = 2-DR CONVERTIBLE	EGG = Engine - 3.5L High Output V6 24V MPI	DGX = Transmission - 4-Speed Automatic	

Lamps, Courtesy
Figure 8-1115

ITEM	PART NUMBER	QTY	LINE	SERIES	BODY	ENGINE	TRANS	TRIM	DESCRIPTION
1	04801242AB	1							MIRROR, Inside Rear View
2	L0000194	2							BULB, 194Footwell Lamp
-3	04865426AA	1							WIRING, Dome Lamp

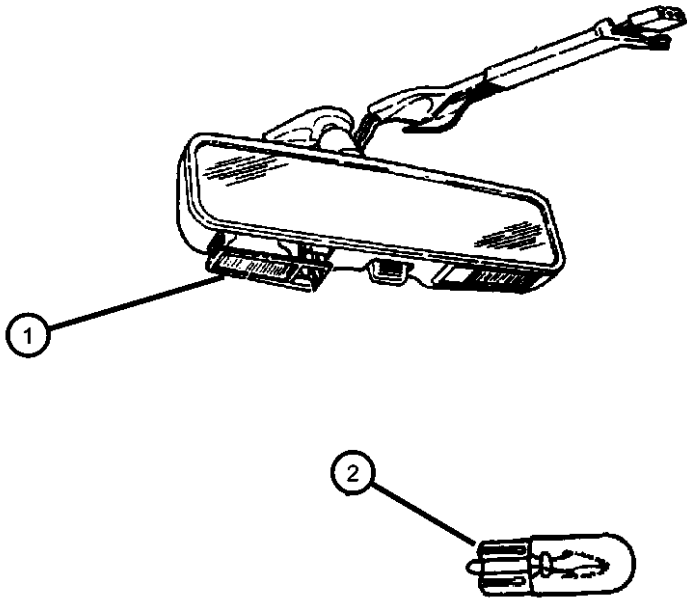

PROWLER (PR)					
SERIES	LINE	BODY	ENGINE	TRANSMISSION	
S = Special	P = Premium	27 = 2-DR CONVERTIBLE	EGG = Engine - 3.5L High Output V6 24V MPI	DGX = Transmission - 4-Speed Automatic	

Bulbs
Figure 8-1120

ITEM	PART NUMBER	QTY	LINE	SERIES	BODY	ENGINE	TRANS	TRIM	DESCRIPTION
1	L00PC194	1							LAMP, Bulb And Socket
2	L0003157	1							BULB, 3157
3	L0003157	1							BULB, Headlamp, Use L0009005, (NOT SERVICED)
-4	L0000168	2							BULB, 168, Front and Rear Side Marker Lamps, License Plate Lamp
-5	05012034AA	2							SOCKET, A/C and Heater Control Bulb
-6	00154077	2							BULB, 203, A/C Control
-7	04897726AA	2							LIGHT PIPE, A/C and Heater Control
-8	L0000194	2							BULB, 194

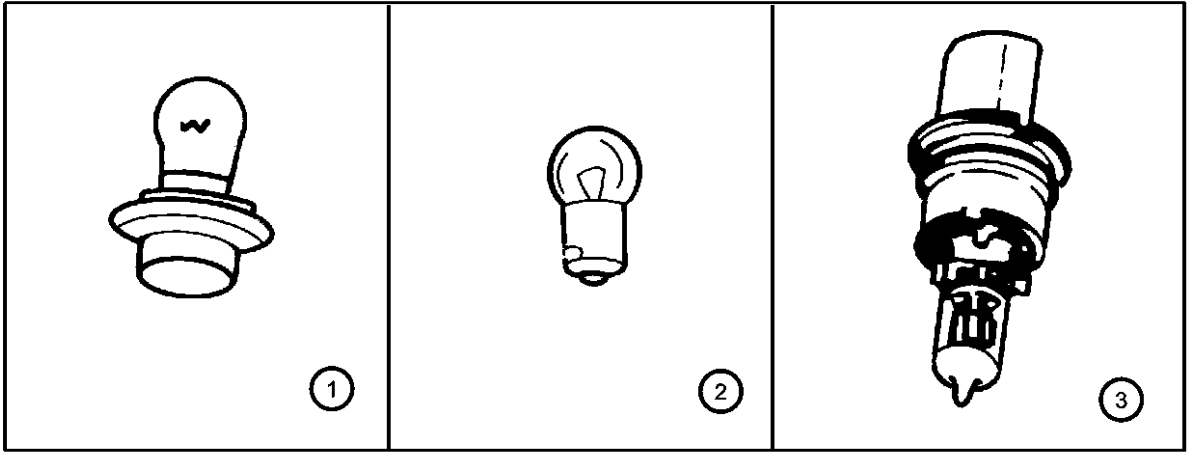

PROWLER (PR)				
SERIES	LINE	BODY	ENGINE	TRANSMISSION
S = Special	P = Premium	27 = 2-DR CONVERTIBLE	EGG = Engine - 3.5L High Output V6 24V MPI	DGX = Transmission - 4-Speed Automatic

Wiring, Engine And Related Parts
Figure 8-1205

ITEM	PART NUMBER	QTY	LINE	SERIES	BODY	ENGINE	TRANS	TRIM	DESCRIPTION
------	----------------	-----	------	--------	------	--------	-------	------	-------------

EGG=3.5L Engine

1	04801700AE	1				EGG			WIRING, Engine
-2	04815290	1							WIRING, Engine Ground
-3	04815591AE	1							WIRING, Starter
-4	04815455	1							BRACKET, Engine Wiring
-5									STRAP, Ground
	04865273AA	1				EGG			Engine to Frame, Left
	04865274AA	1				EGG			Engine to Frame, Right
-6	04801134AA	1							WIRING, Ground Jumper
-7	04786689	1							WIRING, Battery Negative
-8	04609133AA	2				EGG			CAPACITOR, Ignition

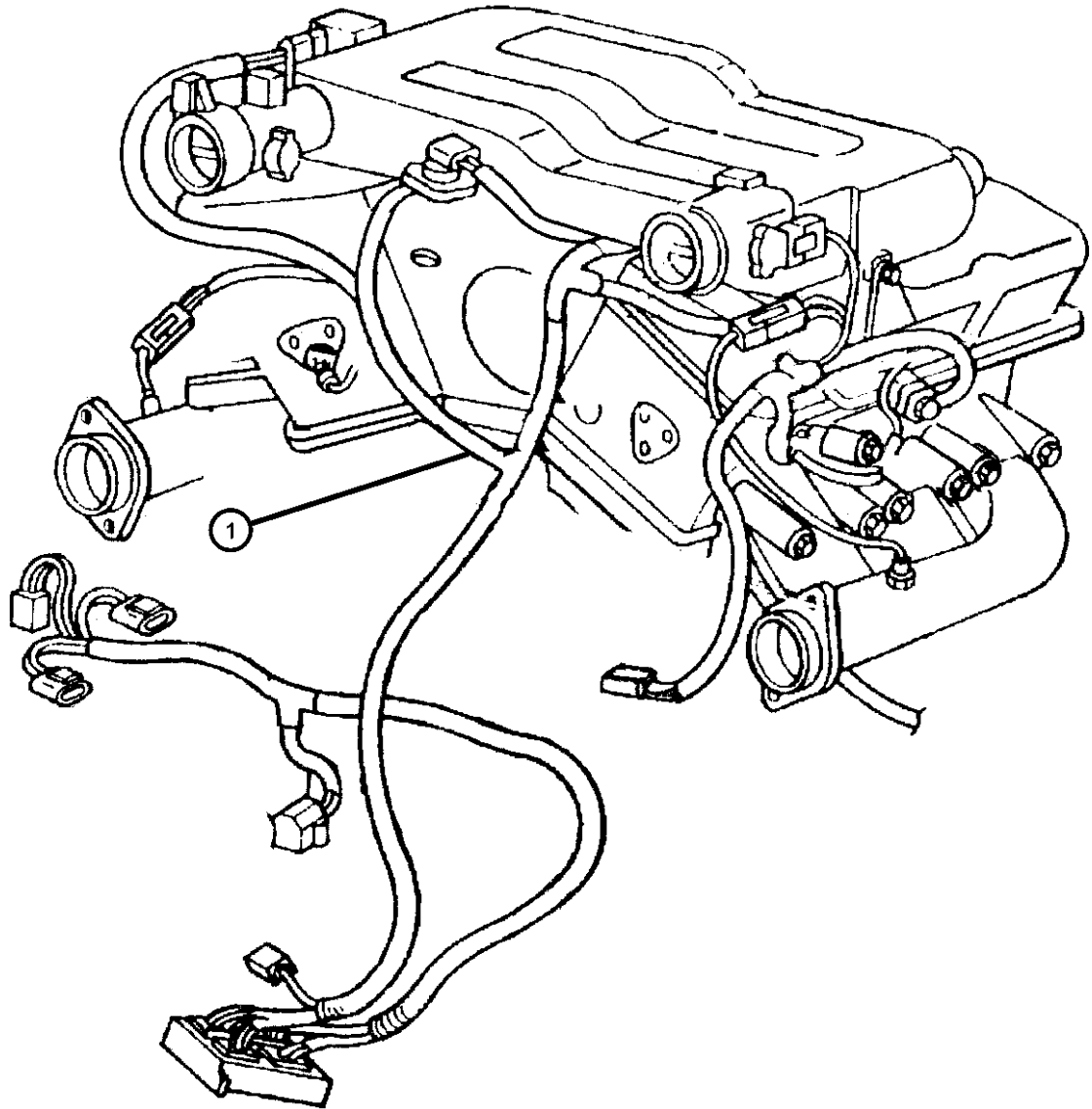

PROWLER (PR)					
SERIES	LINE	BODY	ENGINE	TRANSMISSION	
S = Special	P = Premium	27 = 2-DR CONVERTIBLE	EGG = Engine - 3.5L High Output V6 24V MPI	DGX = Transmission - 4-Speed Automatic	

Wiring, Headlamp To Dash
Figure 8-1305

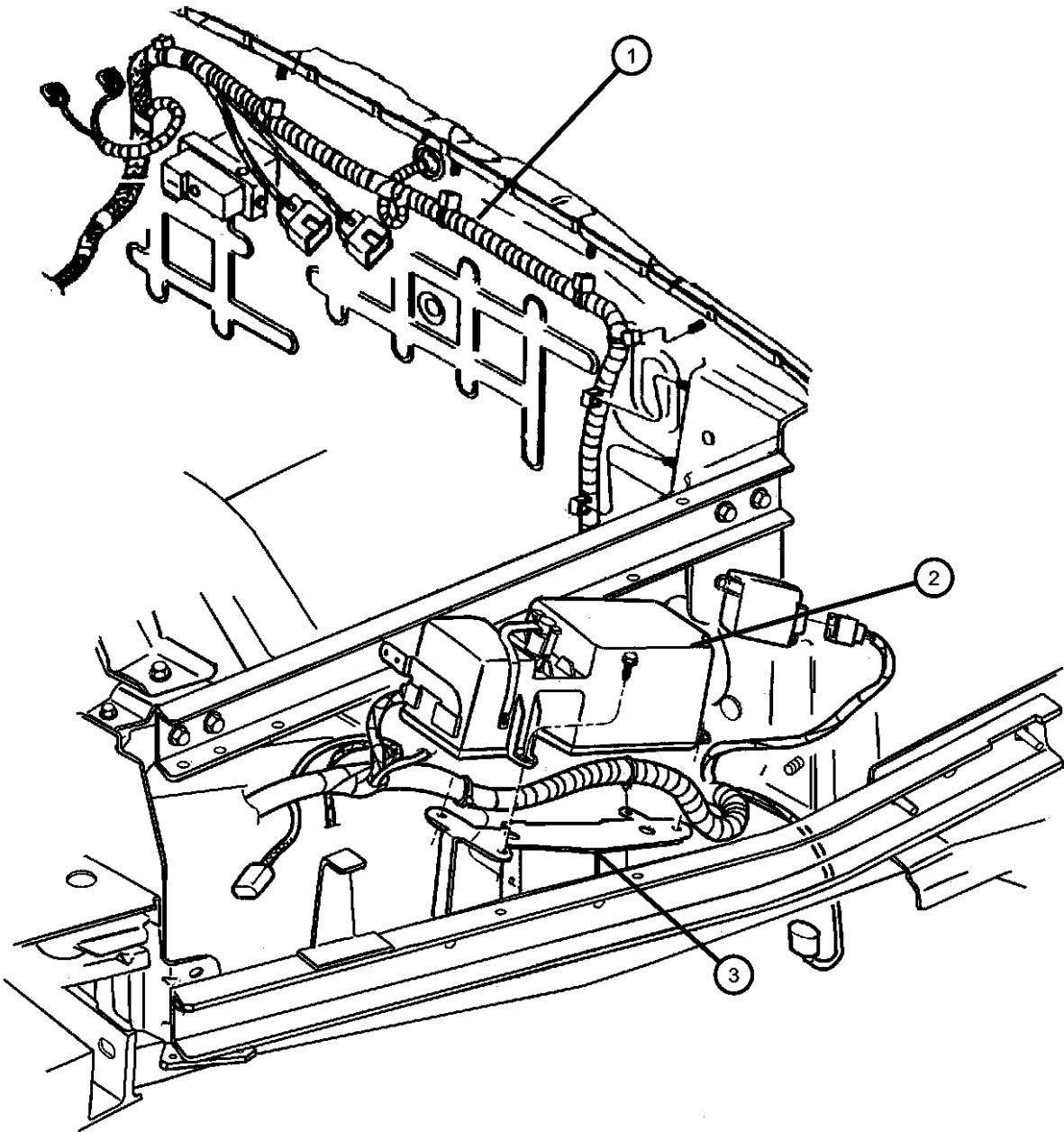

ITEM	PART NUMBER	QTY	LINE	SERIES	BODY	ENGINE	TRANS	TRIM	DESCRIPTION
1	04865383AB	1							WIRING, Headlamp to Dash
	04865429AB	1							Canada w/Positive Cable
	04865429AB	1							US w/Poaitive Cable
2	04865429AB	1							POWER DISTRIBUTION
									CENTER, Serviced in Headlamp to
									Dash Wiring., (NOT SERVICED),
									BRACKET, Power Distribution
									Center
3	04688934	1							SCREW, Self Piercing,
-4	00154554	3							.25-14x.625, PDC Attaching
-5	00154780	4							SCREW, Tapping, .25-20x1.25,
									PDC Bracket Mounting

PROWLER (PR)								
SERIES	LINE			BODY	ENGINE		TRANSMISSION	
S = Special	P = Premium			27 = 2-DR CONVERTIBLE	EGG = Engine - 3.5L High Output V6 24V MPI		DGX = Transmission - 4-Speed Automatic	

Wiring, Instrument Panel
Figure 8-1405

ITEM	PART NUMBER	QTY	LINE	SERIES	BODY	ENGINE	TRANS	TRIM	DESCRIPTION
1	04865387AD	1							WIRING, Instrument Panel
-2	04450129	1							PULLER, Fuse
3	000ATM10	1							FUSE, Mini, 10 AMP, Red
4	000ATM15	1							FUSE, Mini, 15 AMP, Light Blue
5	000ATM20	1							FUSE, Mini, 20 AMP, Yellow
-6	04688898	1							LABEL, Fuse Block
-7	04801134AA	1							WIRING, Ground Jumper, Instrument Panel

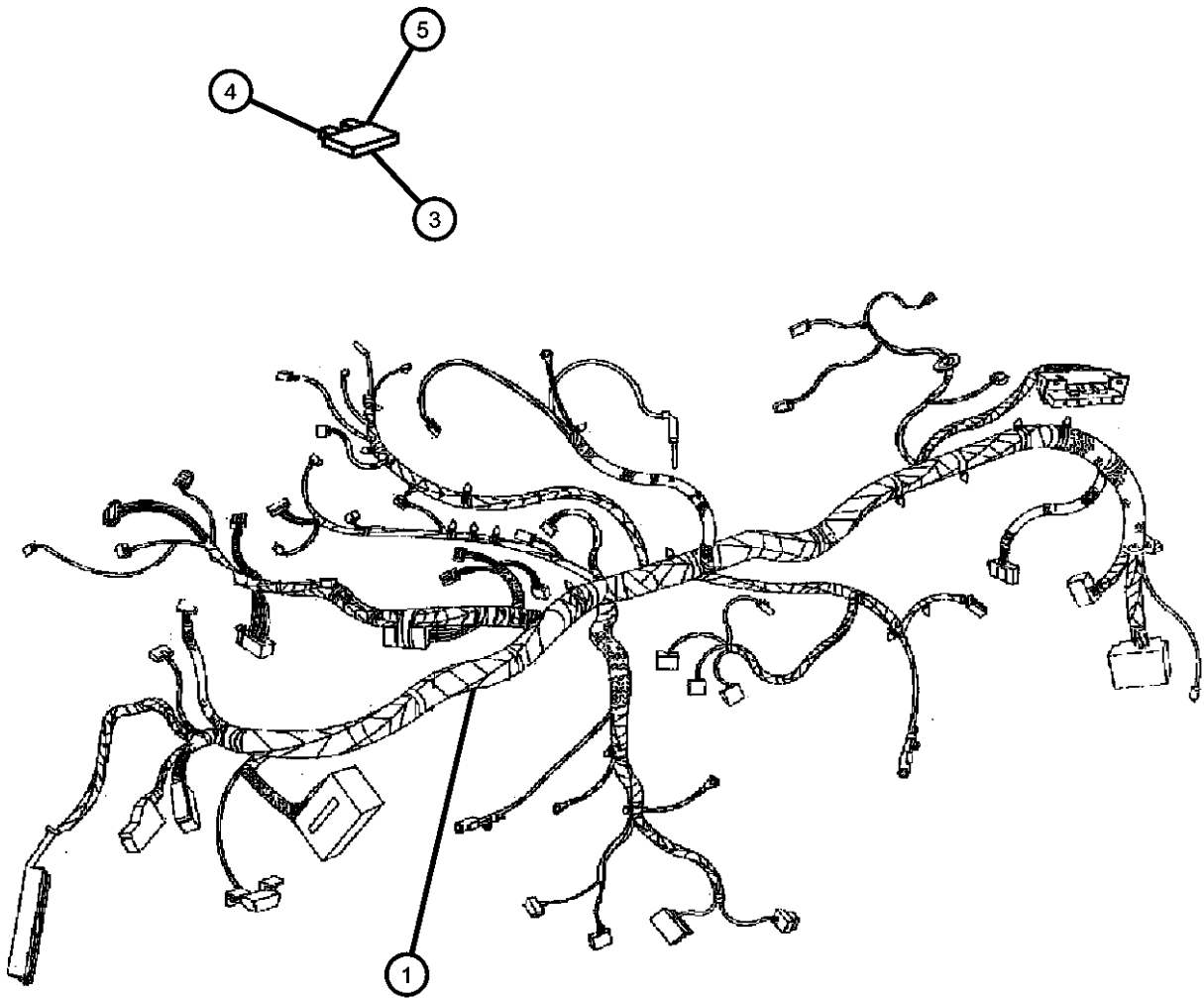

PROWLER (PR)				
SERIES	LINE	BODY	ENGINE	TRANSMISSION
S = Special	P = Premium	27 = 2-DR CONVERTIBLE	EGG = Engine - 3.5L High Output V6 24V MPI	DGX = Transmission - 4-Speed Automatic

Wiring, Body And Accessories
Figure 8-1505

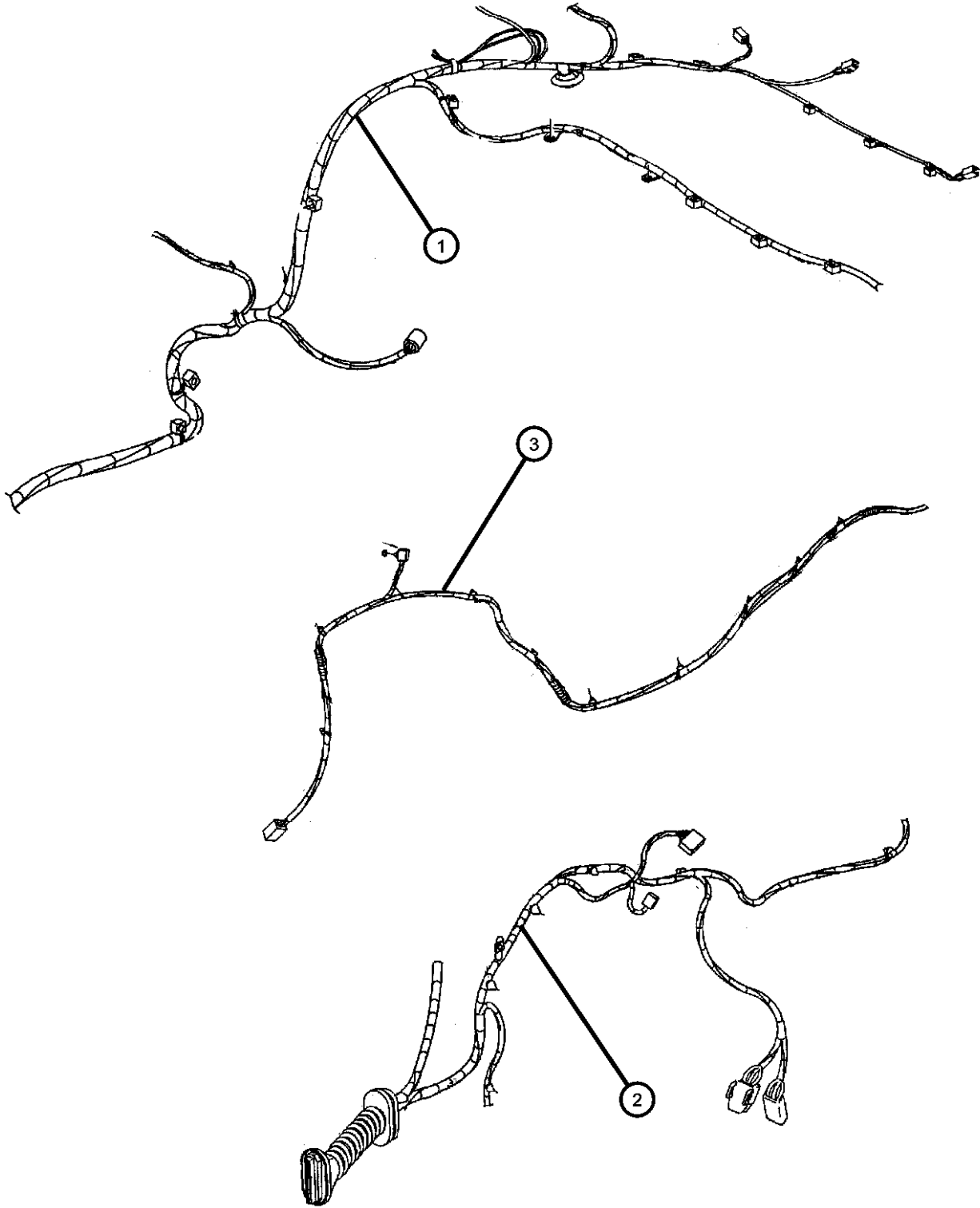

ITEM	PART NUMBER	QTY	LINE	SERIES	BODY	ENGINE	TRANS	TRIM	DESCRIPTION
DGX=4 Speed Automatic Transmission									
1	04865430AA	1							WIRING, Body
2									WIRING, Door
	04865294AB	1							Right
	04865295AB	1							Left
3	04815678AD	1							WIRING, Deck Lid
-4	04801134AA	1							WIRING, Ground Jumper
-5	04815286	1							WIRING, Back-Up Lamp Jumper
-6	04815283AB	1							WIRING, Turn Signal Lamp
-7	04815282	1							WIRING, Headlamp
-8	04815287AB	1							WIRING, Taillamp
-9	04865426AA	1							WIRING, Dome Lamp
-10	04688844	2							WIRING, Electric Back Light
-11	56008888	1							WIRING, Remote Radio Switch
-12	04786688AC	1					DGX		WIRING, Underbody
-13	04815592AB	1							WIRING, A/C

PROWLER (PR)					
SERIES	LINE	BODY	ENGINE	TRANSMISSION	
S = Special	P = Premium	27 = 2-DR CONVERTIBLE	EGG = Engine - 3.5L High Output V6 24V MPI	DGX = Transmission - 4-Speed Automatic	

Wiring Repair
Figure 8-1605

ITEM	PART NUMBER	QTY	LINE	SERIES	BODY	ENGINE	TRANS	TRIM	DESCRIPTION
-1	04815592AB	1							WIRING PACKAGE, Underhood Connector Repair, For Electrical Connector Repair Information visit the World Wide Web at http://dto.vftis.com/mopar/dis- claimer.asp , (NOT SERVICED)

For Electrical Connector Repair Information visit
the World Wide Web at

<http://dto.vftis.com/mopar/disclaimer.asp>

PROWLER (PR)				
SERIES	LINE	BODY	ENGINE	TRANSMISSION
S = Special	P = Premium	27 = 2-DR CONVERTIBLE	EGG = Engine - 3.5L High Output V6 24V MPI	DGX = Transmission - 4-Speed Automatic

Spark Plugs, Coils
Figure 8-1905

ITEM	PART NUMBER	QTY	LINE	SERIES	BODY	ENGINE	TRANS	TRIM	DESCRIPTION
EGG=3.5L Engine									
1	04609088AF	6				EGG			COIL, Ignition
2	06505121AA	12				EGG			BOLT
3	04648604	6				EGG			TUBE, Spark Plug
4	SZFR5LP13G	6				EGG			SPARK PLUG
5	04609133AA	2				EGG			CAPACITOR, Ignition
-6	06102003	2				EGG			BOLT AND CONED WASHER, Hex Head, M6x16x14
-7	04609116AA	12				EGG			SPACER

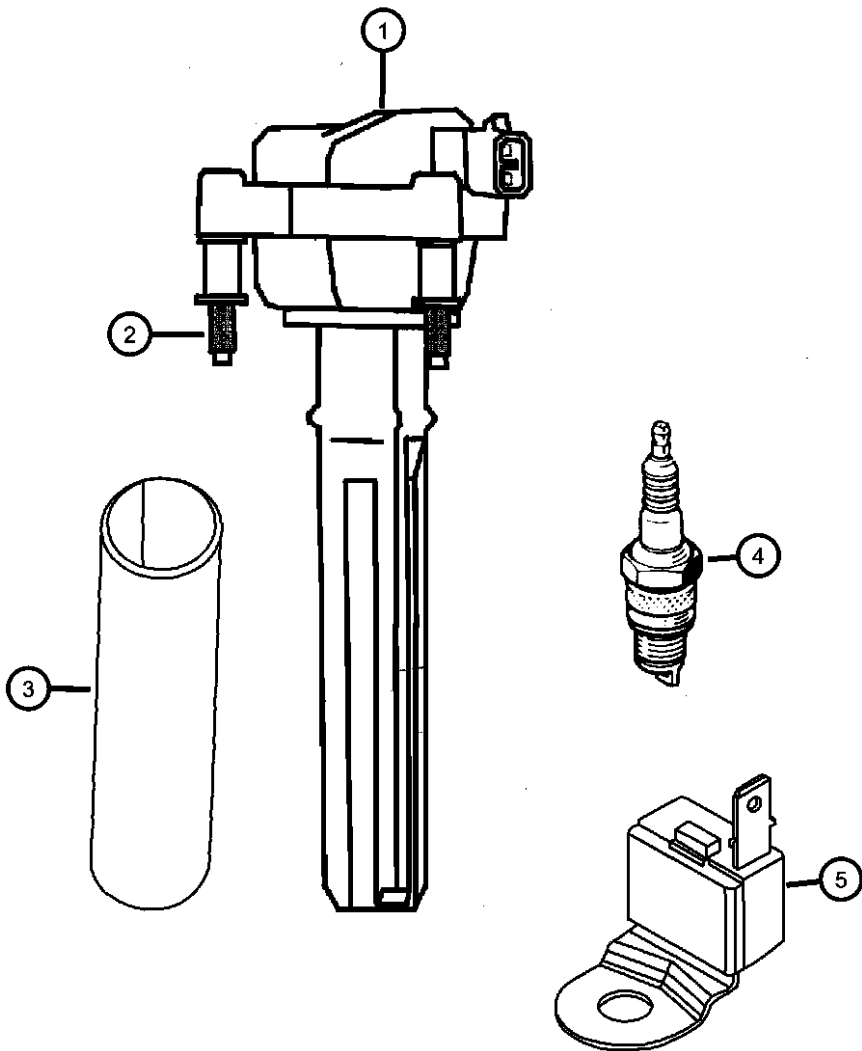

PROWLER (PR)				
SERIES	LINE	BODY	ENGINE	TRANSMISSION
S = Special	P = Premium	27 = 2-DR CONVERTIBLE	EGG = Engine - 3.5L High Output V6 24V MPI	DGX = Transmission - 4-Speed Automatic

Group - 08A

Instrument Panel and Radios and Consoles

Group - 08A Instrument Panel and Radios and Consoles

Illustration Title

Group-Fig. No.

Instrument Panel

Instrument Panel Fig. 08A - 105

Instrument Panel Cluster

Instrument Panel Cluster Fig. 08A - 205

Radio, Antenna, and Speakers

Radio..... Fig. 08A - 305

Speakers, Antenna, Misc. Fig. 08A - 310

Consoles

Consoles..... Fig. 08A - 405

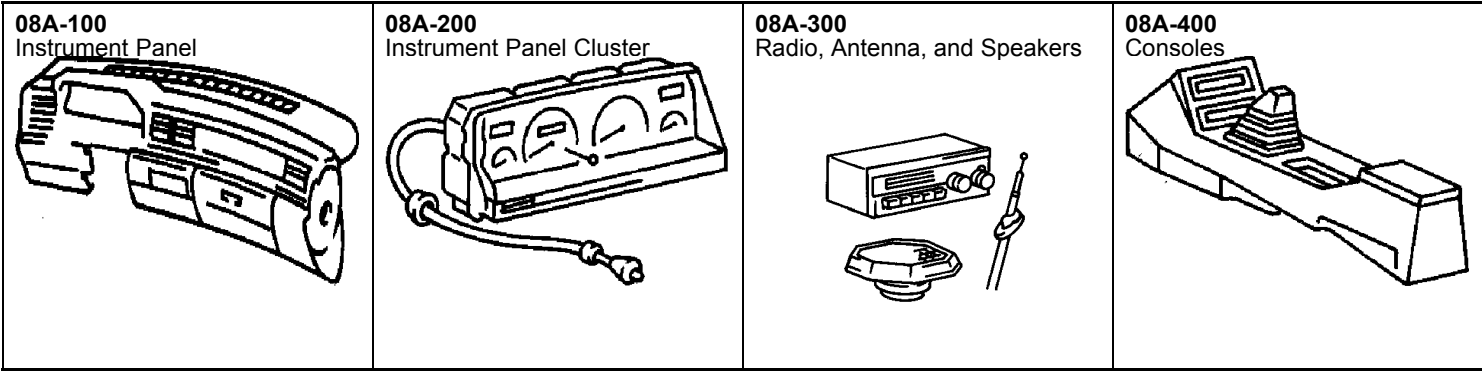

Instrument Panel
Figure 08A-105

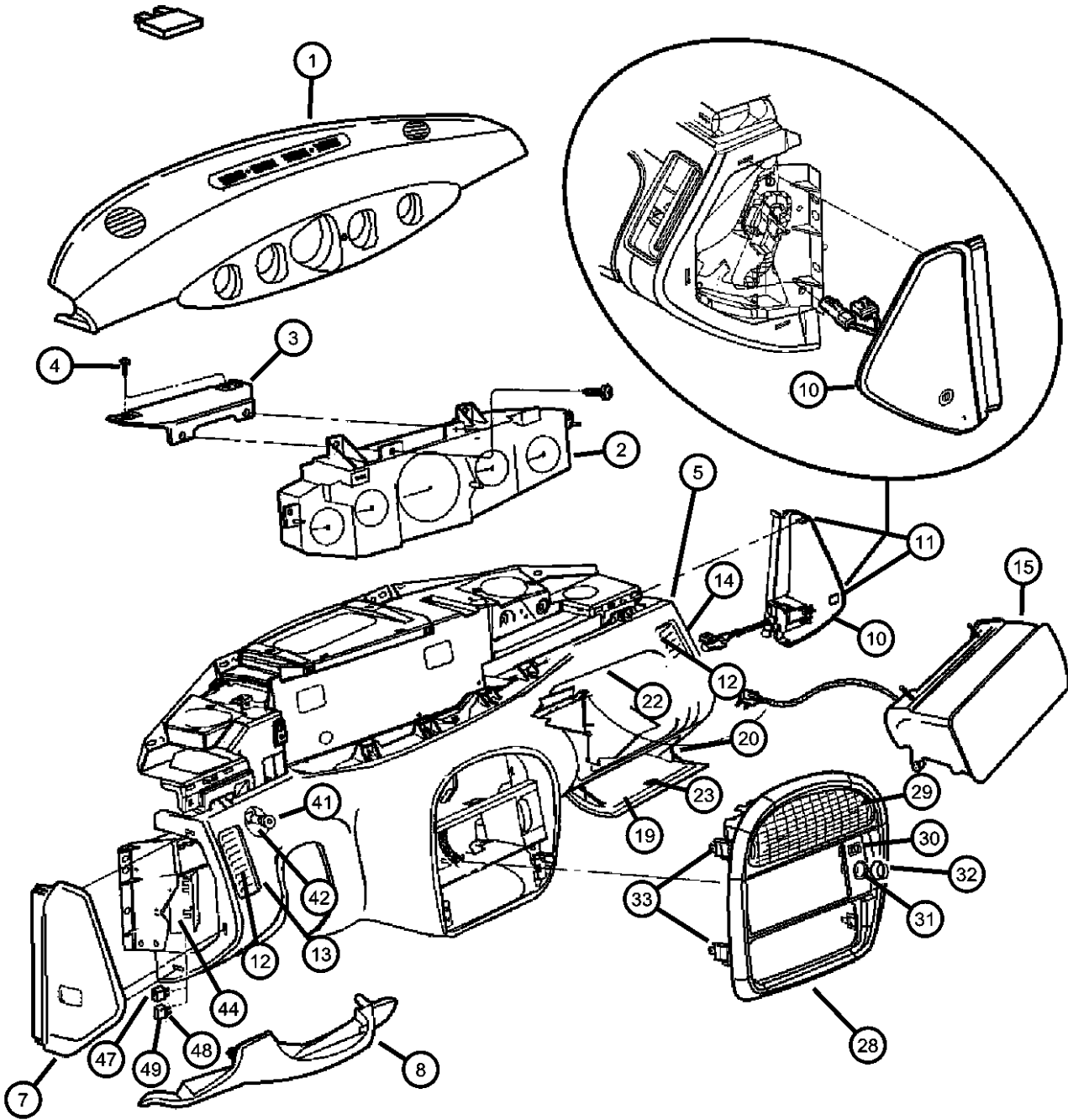

ITEM	PART NUMBER	QTY	LINE	SERIES	BODY	ENGINE	TRANS	TRIM	DESCRIPTION
1									PANEL, Instrument Upper
	0LP641B9	1							[B9]
	0LP641SA	1							[SA]
	0LP641VF	1							[VF]
	0LP641XT	1							[XT]
	0LP641YJ	1							[YJ]
2	0LP641YJ	1							CLUSTER, See Illus. (205), (NOT SERVICED),
3	04815030	1							BRACKET, Instrument Cluster, Upper Support
4	06032723	2							SCREW, Self Tapping, M4.2x1.69x19.05
5	04815679AB	1							PANEL, Instrument Panel
-6	06034833	24							CLIP, Push, .164-7.5
7	0LP77LAZ	1							CAP, Instrument Panel End, [AZ], Left
8	0LP78LAZ	1							COVER, Instrument Panel, Steering Column Opening, [AZ]
-9	06503518	2							CLIP, M15.9x30.00, Steering Column Cover Attaching
10	0LP76LAZAB	1							CAP, Instrument Panel End, [AZ] With Airbag Switch, Right
11	06503519	2							CLIP, M7.25x16.20End Cap Left & Right
12	04462470	2							LOUVER, Air Outlet
13	0PF01LAZ	1							HOUSING, Instrument Panel Spot Cooler, [AZ]
14	0PF01LAZ	1							HOUSING, Instrument Panel Spot Cooler, [AZ]
15	0LP82LAZAD	1							AIR BAG, Passenger, [AZ]
-16	06101451	2							SCREW AND WASHER, Hex Head, M6x1x25, Air Bag Attaching, Glove Box Reinforcement to Cross Beam,
-17	34201358	2							NUT AND WASHER, Hex Nut-Sealing Washer, M6 x 1.00, Passenger Air Bag Attaching
-18	04865212AA	1							BRACKET, PAB De-activation Switch
19	04815680	1							DOOR, Glove Box
20	04678070	1							STRAP, Glove Box
-21	04786367	1							HINGE, Glovebox
22	04786373	1							STRIKER, Glove Box Door Latch
23	5DL15TAZ	1							LATCH, Glovebox, [AZ]
-24	05291051	2							BUMPER, Glove Box Door

PROWLER (PR)								
SERIES	LINE			BODY		ENGINE		TRANSMISSION
S = Special	P = Premium			27 = 2-DR CONVERTIBLE		EGG = Engine - 3.5L High Output V6 24V MPI		DGX = Transmission - 4-Speed Automatic

Instrument Panel
Figure 08A-105

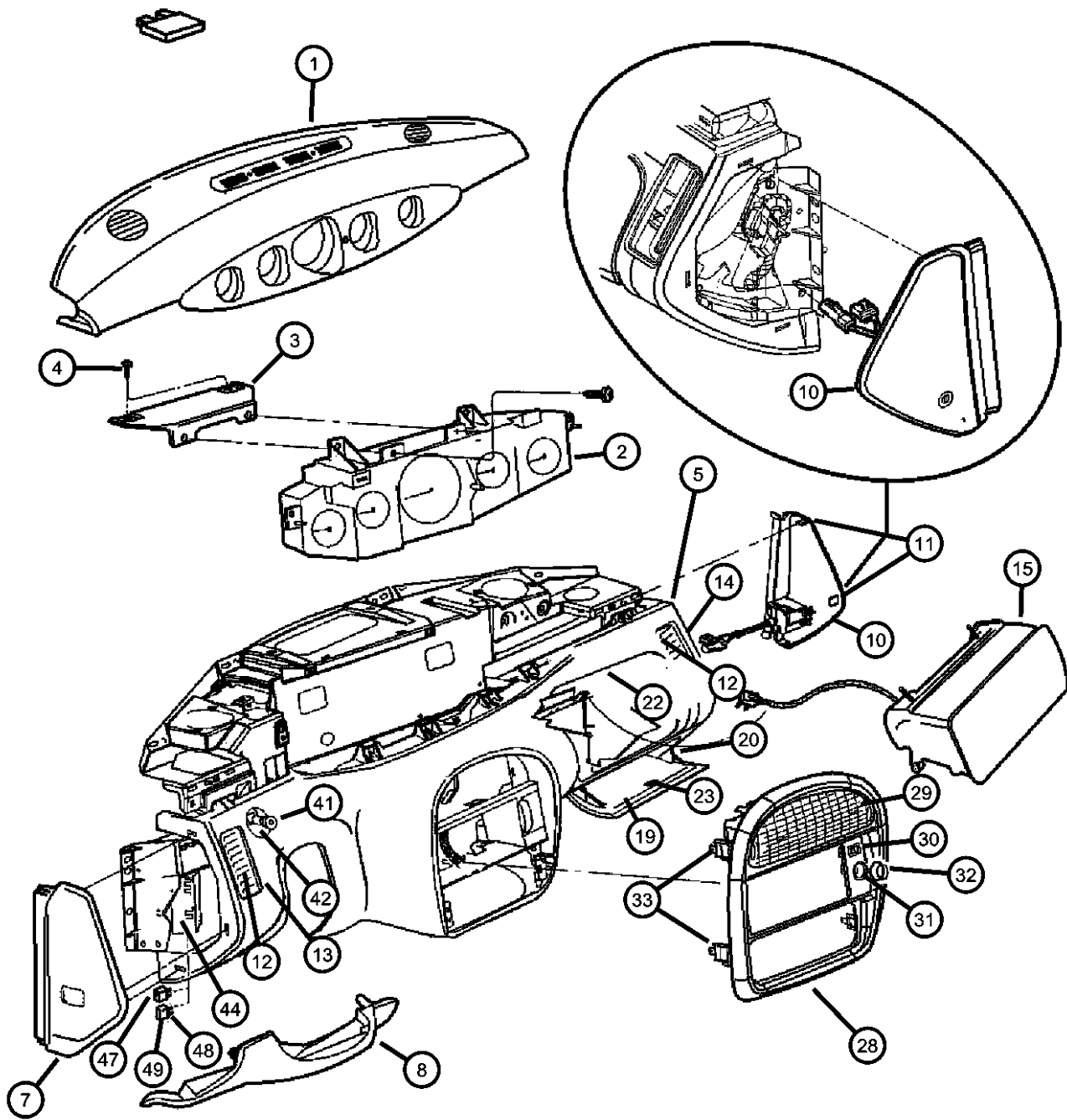

ITEM	PART NUMBER	QTY	LINE	SERIES	BODY	ENGINE	TRANS	TRIM	DESCRIPTION
-25	04565022	1							SWITCH AND LAMP, Glove Box
-26	04886429AA	1							LINER, Glove Box
-27	06036148AA	4							RIVET, Blind, Three Leg
28	04786437AB	1							BEZEL, Instrument Panel
29	0PD88SX8	1							AIR OUTLET, Heater and A/C, [AZ]
30	04865395AA	1							SWITCH, Volume Control
31	04793551	1							BASE, Cigar Lighter
32	04685591	1							CAP, Cigar Lighter
33	04524342	4							CLIP
-34	04786377	1							REINFORCEMENT, Instrument Panel
-35	04815938	1							SUPPORT, Instrument Panel
-36	06102132AA	2							SCREW, Hex Head, M6x1x20
-37	04815574	2							PLATE, Instrument Panel Support, Right & Left Center Support to Floor
-38	06101462	2							SCREW AND WASHER, Hex Head, M8x1.25x30
-39	06101712	4							NUT, U, M6x1, Instrument to Cowl Top Attaching
-40	04565321AD	1							SWITCH, Headlamp
41	04360211AB	1							KNOB, Head Lamp Switch
42	0PF81LAZ	1							BEZEL, Headlamp Switch
-43	56021893AA	1							RETAINER, Headlamp Switch
44	04786391	1							BRACKET, Fuse Block
-45	04450129	1							PULLER, Fuse
-46	04688898	1							LABEL, Fuse Block
47	000ATM10	1							FUSE, Mini, 10 AMP, Red
48	000ATM15	1							FUSE, Mini, 15 AMP, Light Blue
49	000ATM20	1							FUSE, Mini, 20 AMP, Yellow
-50	04786719	1							SILENCER, Dash Panel
-51	04815454	1							BRACKET, Instrument Panel, Instrument Panel to Body

PROWLER (PR)		BODY		ENGINE	TRANSMISSION
SERIES	LINE				
S = Special	P = Premium	27 = 2-DR CONVERTIBLE		EGG = Engine - 3.5L High Output V6 24V MPI	DGX = Transmission - 4-Speed Automatic

Instrument Panel Cluster
Figure 08A-205

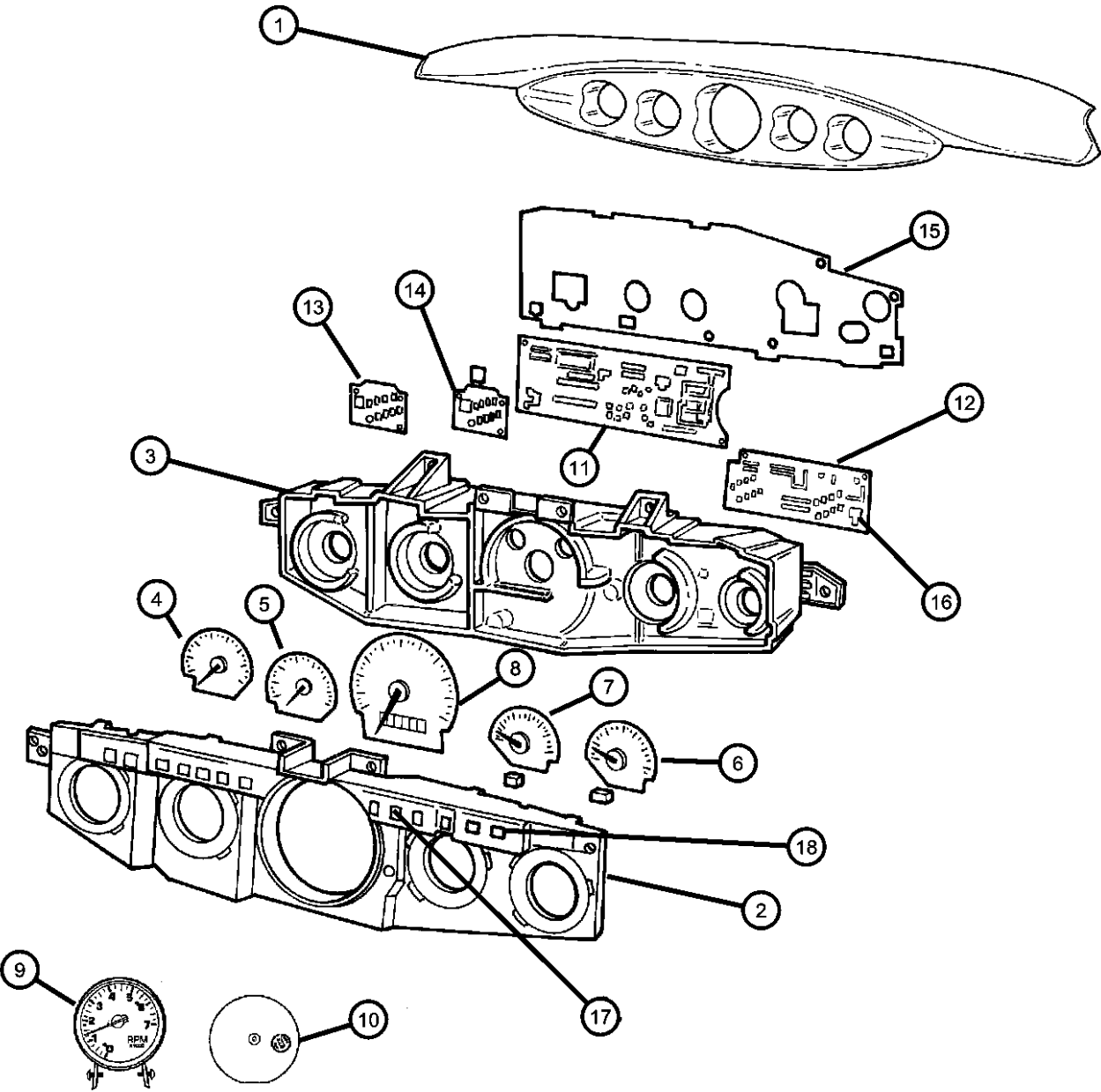

ITEM	PART NUMBER	QTY	LINE	SERIES	BODY	ENGINE	TRANS	TRIM	DESCRIPTION
1									PANEL, Instrument Upper
	0LP641B9	1							[B9]
	0LP641SA	1							[SA]
	0LP641VF	1							[VF]
	0LP641XT	1							[XT]
	0LP641YJ	1							[YJ]
2									MASK AND LENS, Instrument Cluster
	05010142AC	1							[MPH]
	05010143AC	1							[KPH]
3	04883189AA	1							HOUSING, Cluster
4	04883176	1							GAUGE, Volt
5	04883177	1							GAUGE, Oil Level
6	04883178	1							GAUGE, Temperature
7	04883179	1							GAUGE, Fuel
8									GAUGE, Speedometer
	05010144AA	1							[MPH]
	05010145AA	1							[KPH]
9	04688626	1							GAUGE, Tachometer
10	L0000074	1							BULB, 74
11	05010273AC	1							BOARD, Circuit, [MPH]
12	04883182	1							BOARD, Volt
13	04883184AC	1							BOARD, Fuel/Temperature
14	04883183	1							BOARD, Oil
15	04883188AA	1							COVER, Cluster
16	L00PC194	1							LAMP, Bulb And Socket
17	L00PC121	1							BULB, PC121
18	05010271AA	1							SOCKET, (Amber)

PROWLER (PR)					
SERIES	LINE	BODY	ENGINE	TRANSMISSION	
S = Special	P = Premium	27 = 2-DR CONVERTIBLE	EGG = Engine - 3.5L High Output V6 24V MPI	DGX = Transmission - 4-Speed Automatic	

Radio
Figure 08A-305

ITEM	PART NUMBER	QTY	LINE	SERIES	BODY	ENGINE	TRANS	TRIM	DESCRIPTION
------	-------------	-----	------	--------	------	--------	-------	------	-------------

RBN=RADIO - AM/FM CASSETTE, CHANGER CTRL

1	04858600AC	1							RADIO, AM/FM Cassette with CD Control, Sales Code (RBN) SCREW, Hex Flange Head, .25-14x.75
-2	00154903AA	2							

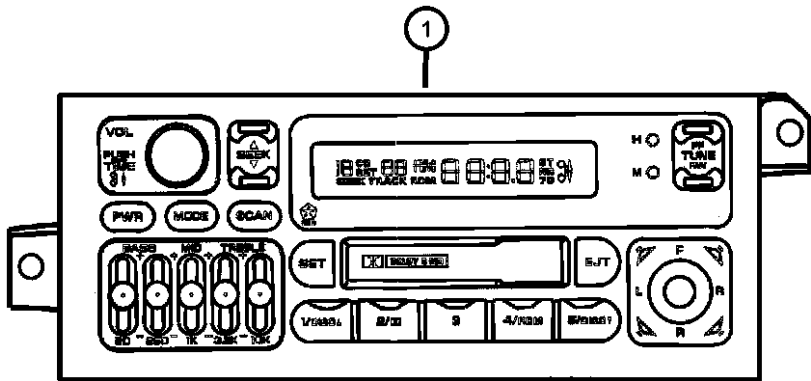

RBN

PROWLER (PR)				
SERIES	LINE	BODY	ENGINE	TRANSMISSION
S = Special	P = Premium	27 = 2-DR CONVERTIBLE	EGG = Engine - 3.5L High Output V6 24V MPI	DGX = Transmission - 4-Speed Automatic

AR = use ase required - = Non illustrated part

Speakers, Antenna, Misc.
Figure 08A-310

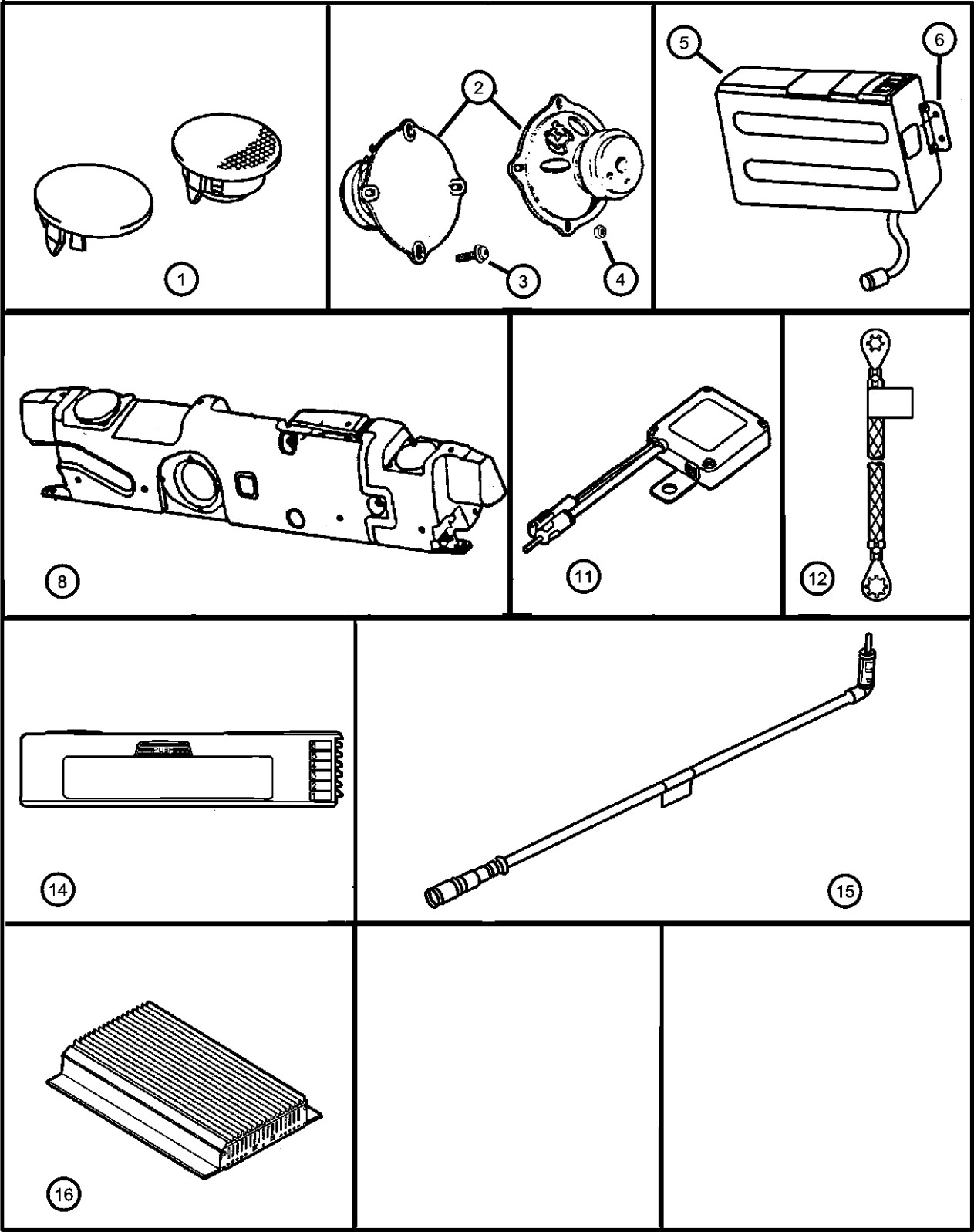

ITEM	PART NUMBER	QTY	LINE	SERIES	BODY	ENGINE	TRANS	TRIM	DESCRIPTION
1	04815893	2							SPEAKER, 3.5" - I/P - Midline Audio System
2	04815360	2							SPEAKER, Front Door
3	06032615	8							SCREW, Door Speaker Attaching
4	06029501	8							NUT, Snap In, .164, Front Door Speaker
5	82202700	1							PLAYER KIT, CD Changer - 6 Disc
6	04865039AB	2							BRACKET, CD Changer
-7	06101447	4							NUT, CD Changer Mounting
8	04815506AE	1							SPEAKER, RearClosure
-9	06101462	2							SCREW AND WASHER, Hex Head, M8x1.25x30, Rear Speaker Enclosure attaching
-10	06101445	1							NUT AND WASHER, Hex Nut-Coned Washer, M8 x 1.25, Rear Speaker Enclosure attaching
11	04815551AB	1							MODULE, Radio Antenna
12									STRAP, Ground
	04469334AC	1							Hood to Side Cowl
	04815613AB	1							Transmission to Frame Rail
	04865280AA	1							Windshield Wiper Module to Windshield Surround
-13	06035165	1							SCREW, Tapping, .19-16x.75
14	04797433	1							MAGAZINE, CD Changer
15	04815369	1							CABLE, Antenna
16	04815260AC	1							AMPLIFIER, Radio
-17	06101802	3							NUT
-18	06101802	3							CABLE, CD Changer, (NOT REQUIRED)
-19	06101802	3							ANTENNA, serviced in windshield, (NOT SERVICED)
-20	04274258	1							TAPE, Radio Connector, Foam

PROWLER (PR)					
SERIES	LINE	BODY	ENGINE	TRANSMISSION	
S = Special	P = Premium	27 = 2-DR CONVERTIBLE	EGG = Engine - 3.5L High Output V6 24V MPI	DGX = Transmission - 4-Speed Automatic	

Consoles
Figure 08A-405

ITEM	PART NUMBER	QTY	LINE	SERIES	BODY	ENGINE	TRANS	TRIM	DESCRIPTION
1	0MT47LAZ	1							CONSOLE, Floor, Agate
2	0LR95LAZ	1							PANEL, Console, Upper Forward Console Trim Panel
3	0RP63DX9AA	1							BIN, Floor Console, Flat Black
4	0HL63MAZ	1							ARMREST, Console, Agate
5	04599162	1							HINGE, Armrest Pad
6	04453713	2							BUMPER, Floor Console Armrest
7	0PS24DX9	1							INSERT, Floor Console, Flat Black
8	0TM481X7AA	1							BEZEL, Console PRNDL, Black/Chrome
9	04815038	1							BOOT, Console Hand Brake
-10	06032986	6							SCREW, Tapping, M4.2-1.69x12.7Cover Plate To Armrest Armature
11	06032723	2							SCREW, Self Tapping, M4.2x1.69x19.05, Hinge to armrest
12	06032723	2							SCREW, .164-18x1.00, (NOT SERVICED)
13	06032723	2							NUT, .164-18, (NOT SERVICED)
14	06032723	2							BRACKET, Console, Serviced in Tub Assy only, (NOT SERVICED)

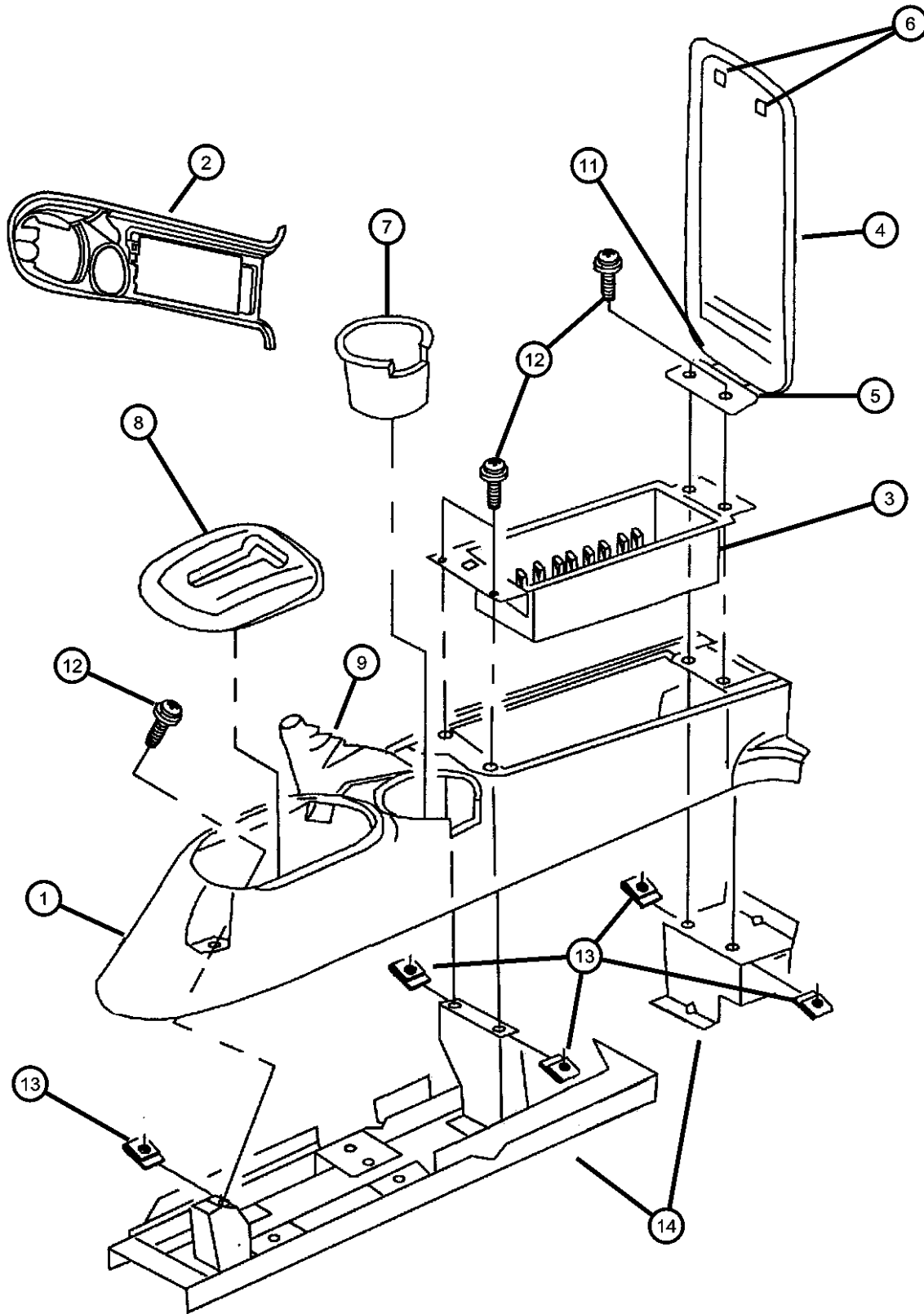

PROWLER (PR)

SERIES LINE
S = Special P = Premium

BODY
27 = 2-DR CONVERTIBLE

ENGINE
EGG = Engine - 3.5L High Output V6 24V MPI

TRANSMISSION
DGX = Transmission - 4-Speed Automatic

AR = use ase required - = Non illustrated part

2002 PR

Group - 9

Engine Mounting

Group - 9 Engine Mounting

Illustration Title

Group-Fig. No.

Engine Mounting

Engine Mounting PR.....

Transaxle Mounting PR.....

Fig. 9 - 115

Fig. 9 - 116

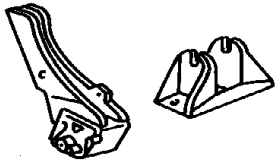
<div><div>009-100</div><div>Engine Mounting</div><div></div></div>			
----------------------------------------------------------------------------------------------------------------------------------------------------	--	--	--

Engine Mounting PR
Figure 9-115

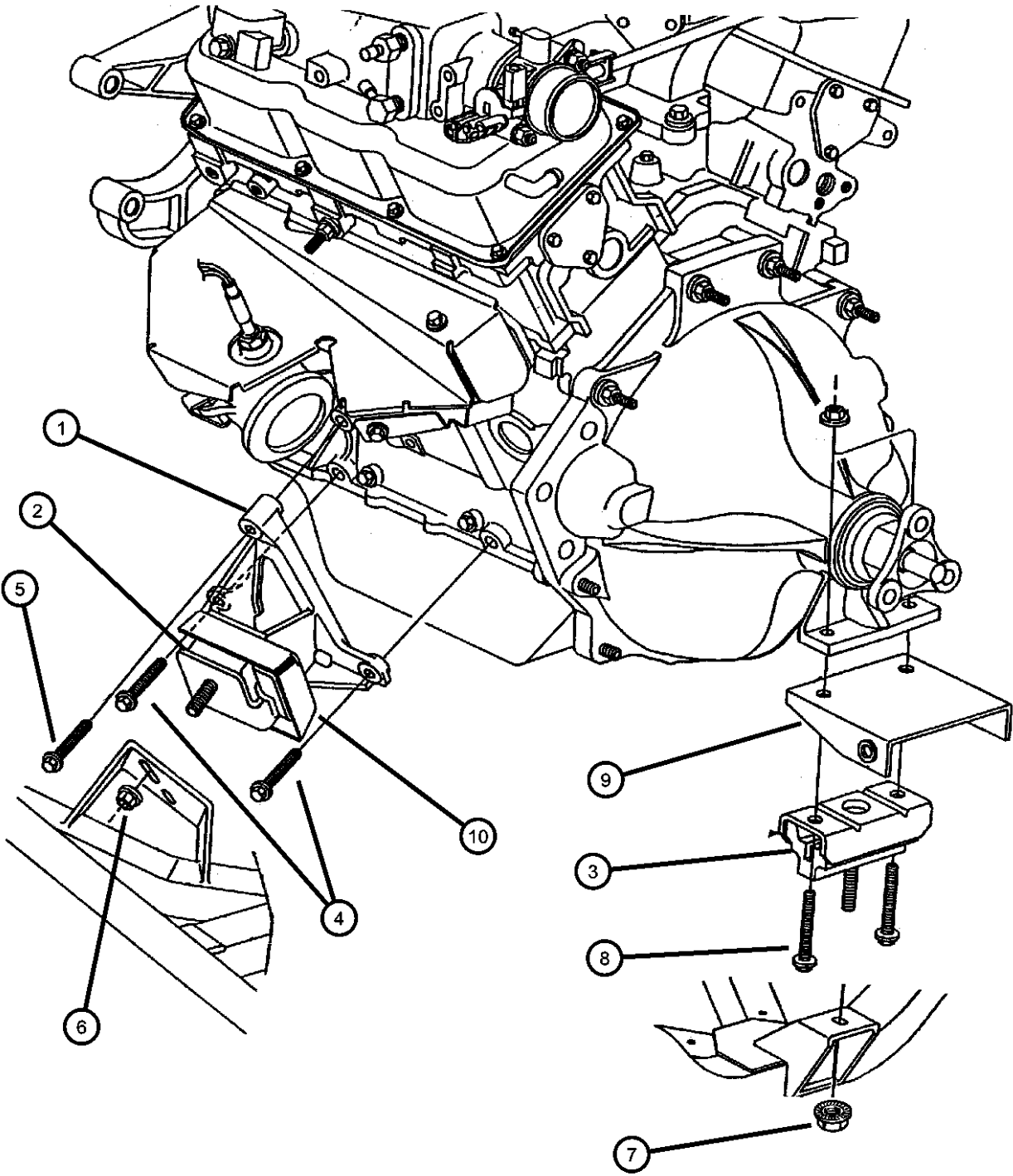

ITEM	PART NUMBER	QTY	LINE	SERIES	BODY	ENGINE	TRANS	TRIM	DESCRIPTION
NOTE: Sales Code [EGG]=3.5L Engine									
1									BRACKET, Engine Mount
	04786648AB	1							Right
	04786649AB	1							Left
2									ISOLATOR, Engine Mount
	04786644	1							Right
	04786645	1							Left
3	04786646	1							CUSHION, Engine Support
4	06506019AA	4							BOLT AND WASHER, Hex Head, M10x1.5x30
5	06101622	4							SCREW AND WASHER, Hex Head, M10x1.5x55
6	06035864	2							NUT
7	06502696	1							NUT, Hex Flange Lock, M10x1.5
8	06101864	2							SCREW, M10x1.5x35
9	04815661	1							BRACKET, Exhaust
10	04786922	1							SHIELD, Heat, Engine Mount, Front
-11	06504271	1							NUT, M10x1.50

PROWLER (PR)					
SERIES	LINE	BODY	ENGINE	TRANSMISSION	
S = Special	P = Premium	27 = 2-DR CONVERTIBLE	EGG = Engine - 3.5L High Output V6 24V MPI	DGX = Transmission - 4-Speed Automatic	

AR = use ase required - = Non illustrated part

Transaxle Mounting PR
Figure 9-116

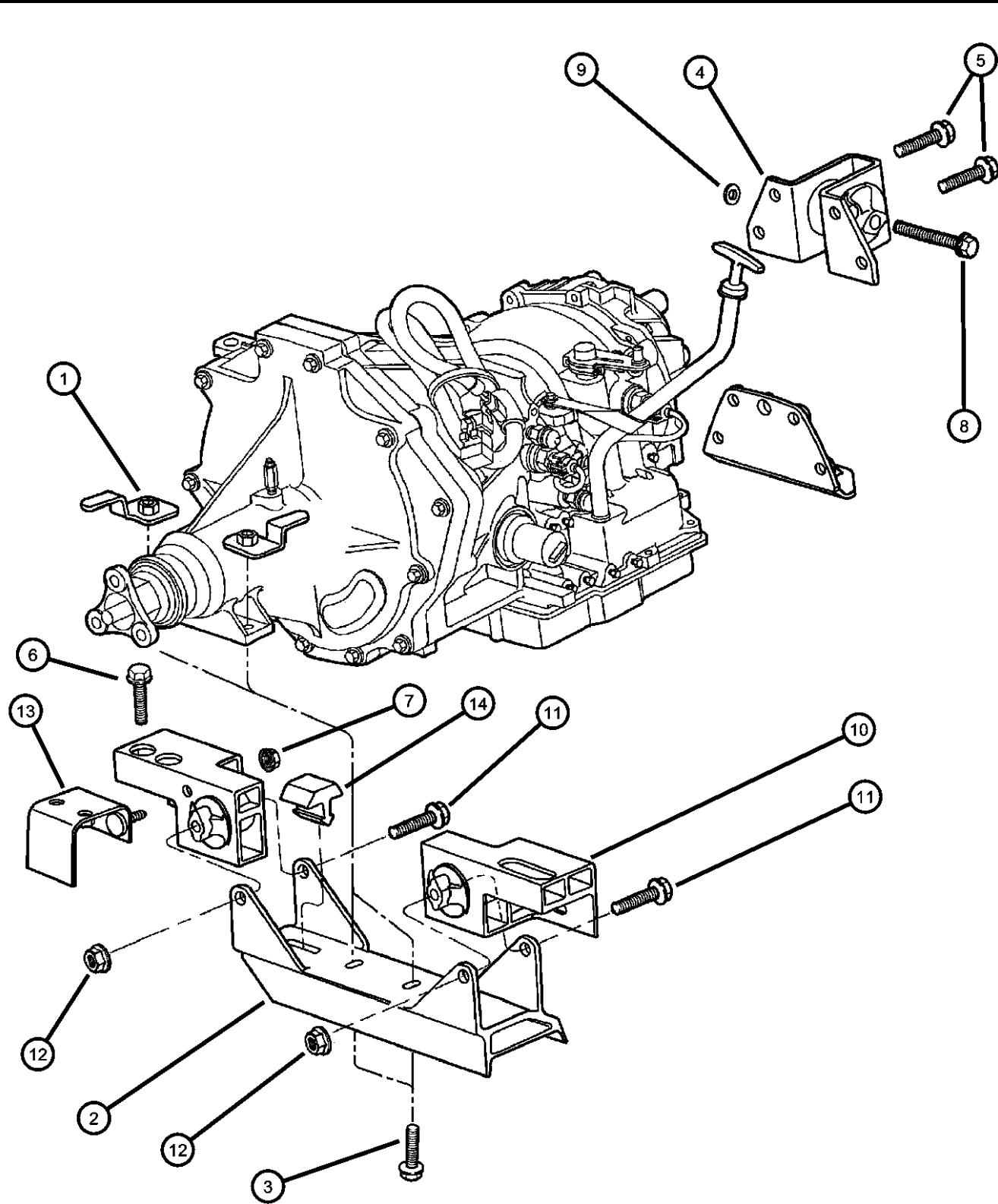

ITEM	PART NUMBER	QTY	LINE	SERIES	BODY	ENGINE	TRANS	TRIM	DESCRIPTION
NOTE: Sales Code [EGG]=3.5L Engine									
1	06504449	2							NUT, Hex, M10-1.5
2	04865186AB	1							BRACKET
3	04865186AB	1							SCREW AND WASHER, M10x1.5x45, (NOT SERVICED)
4	04786647	1							SUPPORT, Transmission
5	06506019AA	4							BOLT AND WASHER, Hex Head, M10x1.5x30
6	06502954	4							SCREW AND WASHER, Hex Head, M10x1.5x53
7	06505014AA	2							NUT & WASHER, Hex, M10X1.5
8	06504681	1							BOLT
9	06502697	1							NUT, Hex Flange Lock, M12x1.75
10									ISOLATOR, Crossmember
	04865184AA	1							Right
	04865185AA	1							Left
11	06102081AA	2							SCREW, Hex Flange Head, M14x2.00x140.00
12	06035864	1							NUT
13									PLATE, Crossmember
	04865179AA	1							Left
	04865180AA	1							Right
14	04865211AA	1							SNUBBER, Transmission Crossmember

PROWLER (PR)					
SERIES	LINE	BODY	ENGINE	TRANSMISSION	
S = Special	P = Premium	27 = 2-DR CONVERTIBLE	EGG = Engine - 3.5L High Output V6 24V MPI	DGX = Transmission - 4-Speed Automatic	

Group - 3.5L

Engine 3.5L Six Cylinder

Group - 3.5L Engine 3.5L Six Cylinder

Illustration Title

Group-Fig. No.

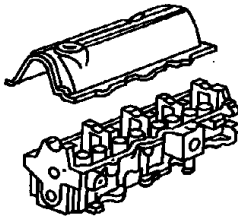
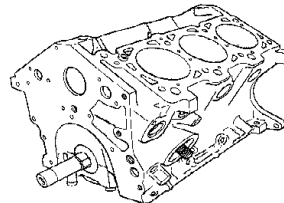
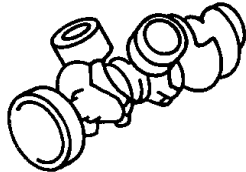
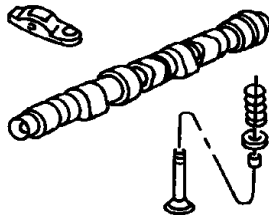
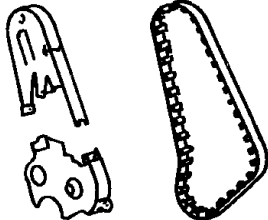
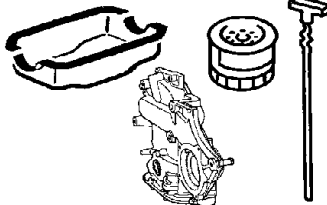
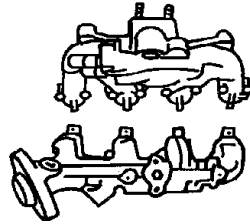
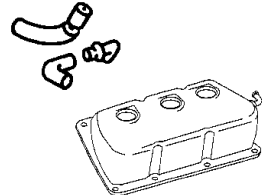
3.5L-100 Engine Identification	3.5L-200 Cylinder Head	3.5L-300 Cylinder Block	3.5L-400 Crankshaft, Piston and Driveplate										
<table border="1"><tr><td>X Model Year</td><td>X Manufacturing Plant</td><td>XXXXX Component Code/Usage</td><td>XXXX Month/Day</td><td>XXXXXXXXXX Serial Code</td></tr><tr><td>Last digit of model year</td><td>Satellite S Tronton T Tolson K</td><td>Engine 3.3L - 3.8L Usage Pass Car PC Truck T</td><td></td><td>Last 8 Digits of VIN</td></tr></table>	X Model Year	X Manufacturing Plant	XXXXX Component Code/Usage	XXXX Month/Day	XXXXXXXXXX Serial Code	Last digit of model year	Satellite S Tronton T Tolson K	Engine 3.3L - 3.8L Usage Pass Car PC Truck T		Last 8 Digits of VIN			
X Model Year	X Manufacturing Plant	XXXXX Component Code/Usage	XXXX Month/Day	XXXXXXXXXX Serial Code									
Last digit of model year	Satellite S Tronton T Tolson K	Engine 3.3L - 3.8L Usage Pass Car PC Truck T		Last 8 Digits of VIN									
3.5L-500 Camshafts & Valves	3.5L-600 Timing Belt and Cover	3.5L-700 Engine Oiling	3.5L-800 Manifolds										
													
3.5L-900 Crankcase Ventilation													
													

Engine Identification

Engine Identification PR Fig. 3.5L - 115

Cylinder Head

Cylinder Head PR Fig. 3.5L - 215

Cylinder Block

Cylinder Block PR Fig. 3.5L - 315

Crankshaft, Piston and Driveplate

Crankshaft and Pistons PR..... Fig. 3.5L - 415

Driveplate and Bellhousing PR..... Fig. 3.5L - 416

Camshafts & Valves

Camshaft and Valves Fig. 3.5L - 515

Timing Belt and Cover

Timing Belt and Cover PR Fig. 3.5L - 615

Engine Oiling

Engine Oiling PR Fig. 3.5L - 715

Manifolds

Manifold, Intake and Exhaust PR Fig. 3.5L - 815

Crankcase Ventilation

Crankcase Ventilation PR Fig. 3.5L - 915

Engine Identification PR
Figure 3.5L-115

ITEM	PART NUMBER	QTY	LINE	SERIES	BODY	ENGINE	TRANS	TRIM	DESCRIPTION
------	-------------	-----	------	--------	------	--------	-------	------	-------------

NOTE: SalesCode
[EGG]=3.5L Engine

104865211AA1

LABEL, Engine Identification, (NOT SERVICED)

GENERAL INFORMATION 3.5L ENGINE

ENGINE IDENTIFICATION NUMBER OR CODE

The engine identification number is located on the rear of the cylinder block just below the cylinder head.

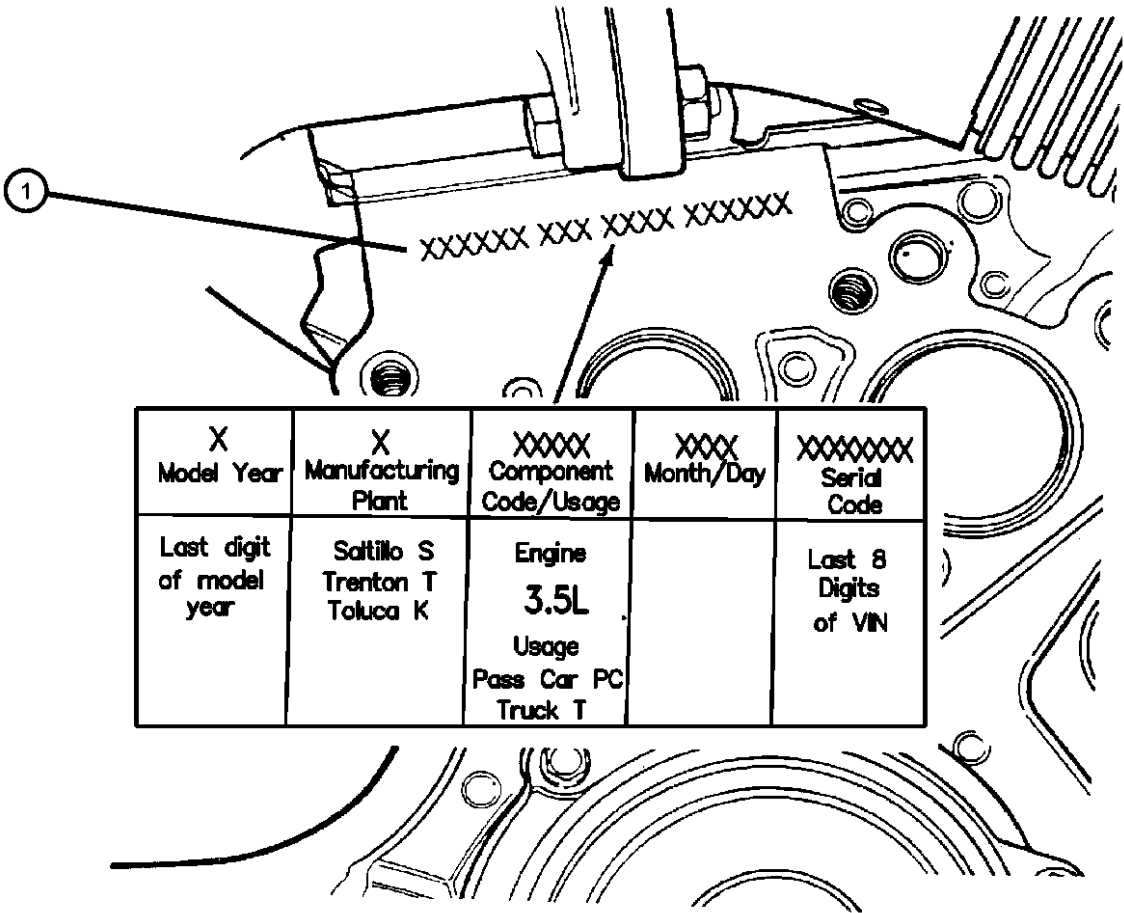

Engine Identification
3.5L ENGINE

PROWLER (PR)				
SERIES	LINE	BODY	ENGINE	TRANSMISSION
S = Special	P = Premium	27 = 2-DR CONVERTIBLE	EGG = Engine - 3.5L High Output V6 24V MPI	DGX = Transmission - 4-Speed Automatic

Cylinder Head PR
Figure 3.5L-215

ITEM	PART NUMBER	QTY	LINE	SERIES	BODY	ENGINE	TRANS	TRIM	DESCRIPTION
------	----------------	-----	------	--------	------	--------	-------	------	-------------

NOTES: Upper Gasket Package Contains: Cylinder Head and Cylinder Head Cover Gaskets, Intake and Exhaust Manifold Gaskets, Intake Plenum Gasket
Sales Code
[EGG]=3.5L Engine

-1	05018635AC	1	EGG	GASKET PACKAGE, Engine, See Notes
2				COVER, Cylinder Head
	04792098	1	EGG	Right
	04792099	1	EGG	Left
3	04792088	1	EGG	GASKET, Cylinder Cover
4	04792330	8	EGG	ISOLATOR, Cylinder Head Cover, Grommet And Bolt
5	04865215AA	1	EGG	CAP, Oil Filler
6	04663892	2	EGG	HEAD, Cylinder
	R5635488			Mopar Reman Part (for Non-Warranty Use Only)
7				GASKET, Cylinder Head
	04663890AB	1	EGG	Right
	04663891AB	1	EGG	Left
8	06504329	16	EGG	BOLT
9	04556020	4	EGG	PLUG, Core, 1.25 Diameter
-10	04663941	2	EGG	PLUG, Core, 1.00 Diameter
11	06034826	2	EGG	PLUG, Hex Socket, 3/8-18NPT
12	04648604	6	EGG	TUBE, Spark Plug
-13	04777042	3	EGG	SEAL, Spark Plug Tube

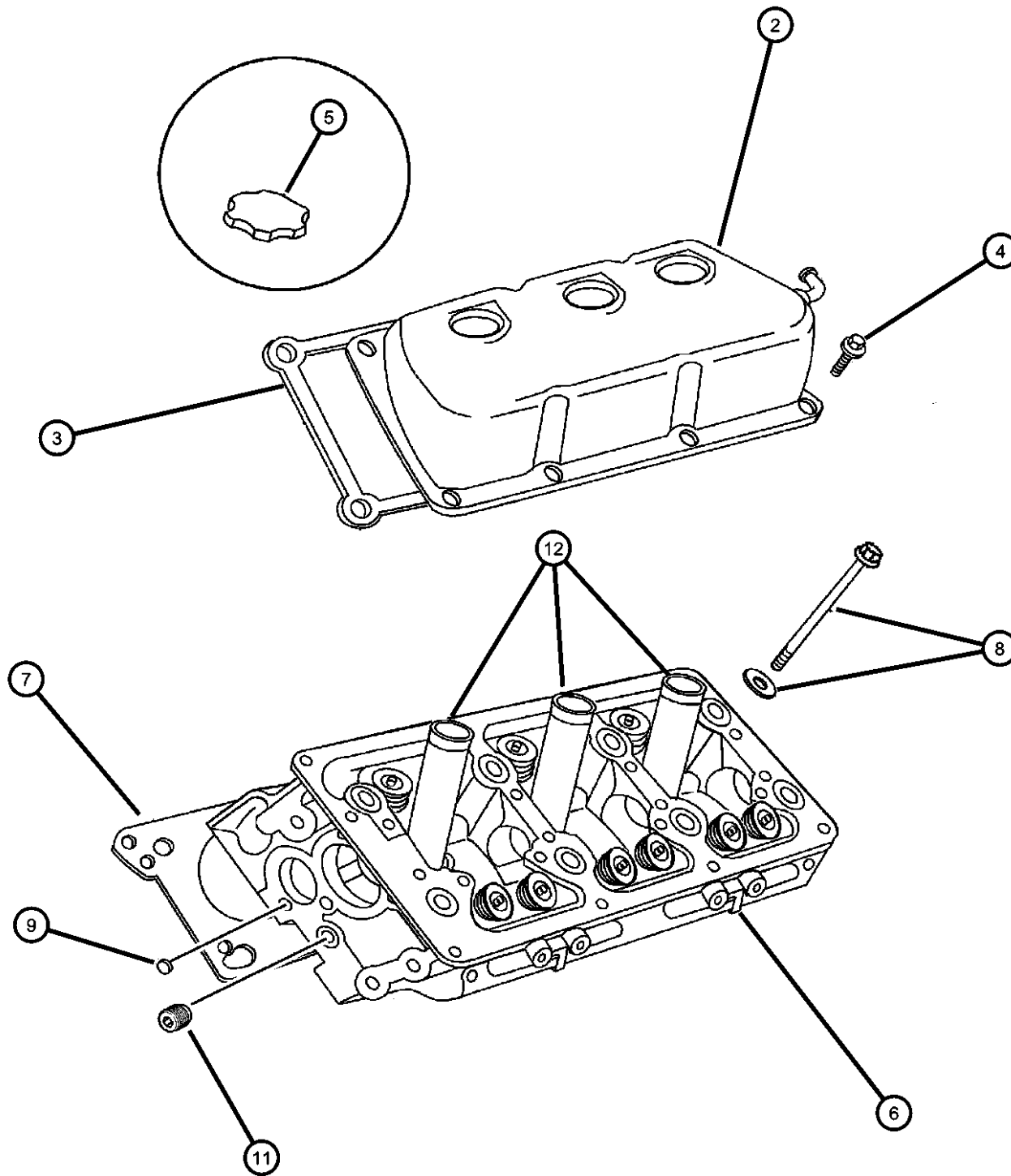

PROWLER (PR)

SERIES LINE
S = Special P = Premium

BODY
27 = 2-DR CONVERTIBLE

ENGINE
EGG = Engine - 3.5L High
Output V6 24V MPI

TRANSMISSION
DGX = Transmission - 4-Speed
Automatic

AR = use ase required - = Non illustrated part

2002 PR

<< RETURN TO GROUP INDEX

Cylinder Block PR
Figure 3.5L-315

ITEM	PART NUMBER	QTY	LINE	SERIES	BODY	ENGINE	TRANS	TRIM	DESCRIPTION
------	-------------	-----	------	--------	------	--------	-------	------	-------------

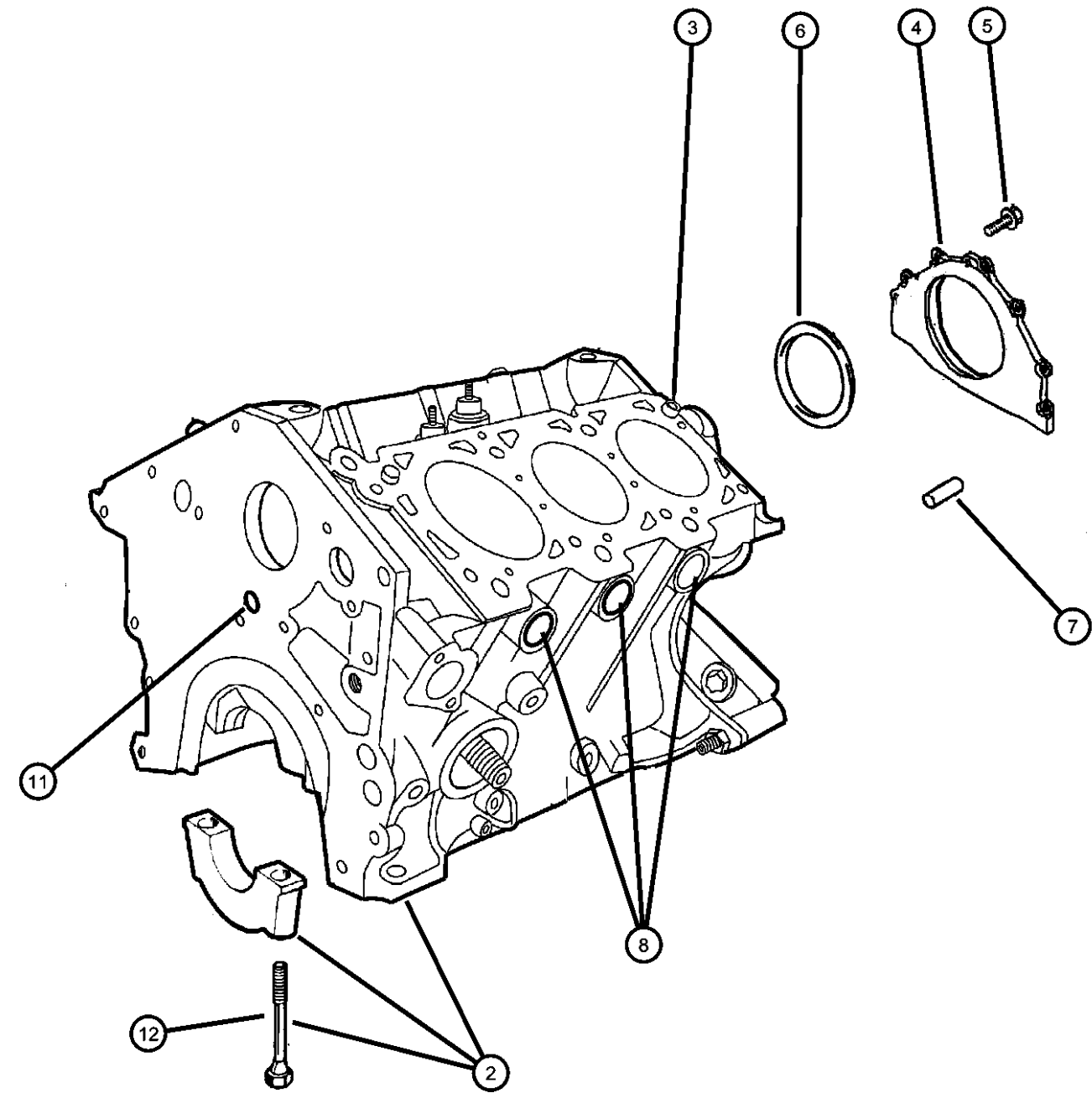

NOTE: Sales Code [EGG]=3.5L Engine									
-1	04897732AA	1				EGG			GASKET PACKAGE, Engine
2	04897435AD	1				EGG			BLOCK, Short, Contains: Crank, Rods, Pistons, Rings, Pick Up Tube, Oil Pan
	R1635024								Mopar Remanufactured Long Block w/ Head(s)
	04761839AB								Mopar Automatic Transmission Fluid Quart
	04761845AC								Mopar 10W30 Engine Oil Gallon
3	04448856	4				EGG			DOWEL, Block To Cylinder Head
4	04663870	1				EGG			RETAINER, Crankshaft Rear Oil Seal
5	06102001	10				EGG			BOLT AND WASHER, M6x12
6	04663625	1				EGG			SEAL, Rear Main Crankshaft
7	06505643AA	2				EGG			DOWEL, Block To Clutch Housing
8	04663941	2				EGG			PLUG, Core, 1.00 Diameter
-9	04556020	4				EGG			PLUG, Core, 1.25 Diameter
-10	04663942	4				EGG			PLUG, Core, 1.50 Diameter
11	04556018AB	3				EGG			PLUG, Cylinder Block Oil Hole
12	06504102	8				EGG			BOLT, Hex Flange Head

PROWLER (PR)								
SERIES	LINE		BODY	ENGINE	TRANSMISSION			
S = Special	P = Premium		27 = 2-DR CONVERTIBLE	EGG = Engine - 3.5L High Output V6 24V MPI	DGX = Transmission - 4-Speed Automatic			

Crankshaft and Pistons PR
Figure 3.5L-415

Exploded view diagram of the crankshaft and piston assembly. Callouts 1-24 point to various components: 1. Piston pin and rod, 2. Piston ring set, 3. Bearing package, 4-5. Bearing package, 6. Connecting rod, 7. Crankshaft, 8. Dowel, 9. Washer, 10. Damper, 11. Nut, 12-13. Snap ring, 14-19. Bearing package, 20. Bearing, 21. Bolt, 22. Bolt, 23. Bolt, 24. Cap.

ITEM	PART NUMBER	QTY	LINE	SERIES	BODY	ENGINE	TRANS	TRIM	DESCRIPTION
NOTE: Sales Code [EGG]=3.5L Engine									
1	05010335AB	1				EGG			PISTON PIN AND ROD
2	04897035AA	1				EGG			PISTON RING SET, COMPLETE ENGINE, STD.
3	04626657AB	1				EGG			BEARING PACKAGE, Connecting Rod, Standard
-4	04626658AB	AR				EGG			BEARING PACKAGE, Connecting Rod, .025mm Undersize
-5	04626659AB	AR				EGG			BEARING PACKAGE, Connecting Rod, .25mm Undersize
6	06035095	12				EGG			BOLT, Connecting Rod
7	04792177	1				EGG			CRANKSHAFT
-8	04448557	1				EGG			DOWEL, Crankshaft Sprocket
9	06503435	2				EGG			WASHER, Plain, M13x31.00x5.71
10	04663176	1				EGG			DAMPER, Crankshaft
11	06036159AA	12				EGG			NUT, Hex, .375-24
-12	04556503	12				EGG			SNAP RING, Piston Pin
13	05003962AA	1				EGG			BEARING PACKAGE, Crankshaft, Standard
-14	05010134AA	1				EGG			BEARING PACKAGE, Crankshaft, +.006mm
-15	05010135AA	1				EGG			BEARING PACKAGE, Crankshaft, +.003mm
-16	05010136AA	1				EGG			BEARING PACKAGE, Crankshaft, -.003mm
-17	05010137AA	1				EGG			BEARING PACKAGE, Crankshaft, -.006mm
-18	05003964AA	1				EGG			BEARING PACKAGE, Crankshaft, .025mm Undersize
-19	05003965AA	1				EGG			BEARING PACKAGE, Crankshaft, .25 mm Undersize
20	04792020AB	2				EGG			BEARING, Crankshaft
21	06101984	1				EGG			BOLT
22	06505357AA	4				EGG			BOLT
23	06504101	8				EGG			BOLT, Hex Flange Head
24	06504101	8							CAP, Main, Serviced in Block, (NOT SERVICED)

PROWLER (PR)

SERIES

S = Special

LINE

P = Premium

BODY

27 = 2-DR CONVERTIBLE

ENGINE

EGG = Engine - 3.5L High
Output V6 24V MPI

TRANSMISSION

DGX = Transmission - 4-Speed
Automatic

Driveplate and Bellhousing PR
Figure 3.5L-416

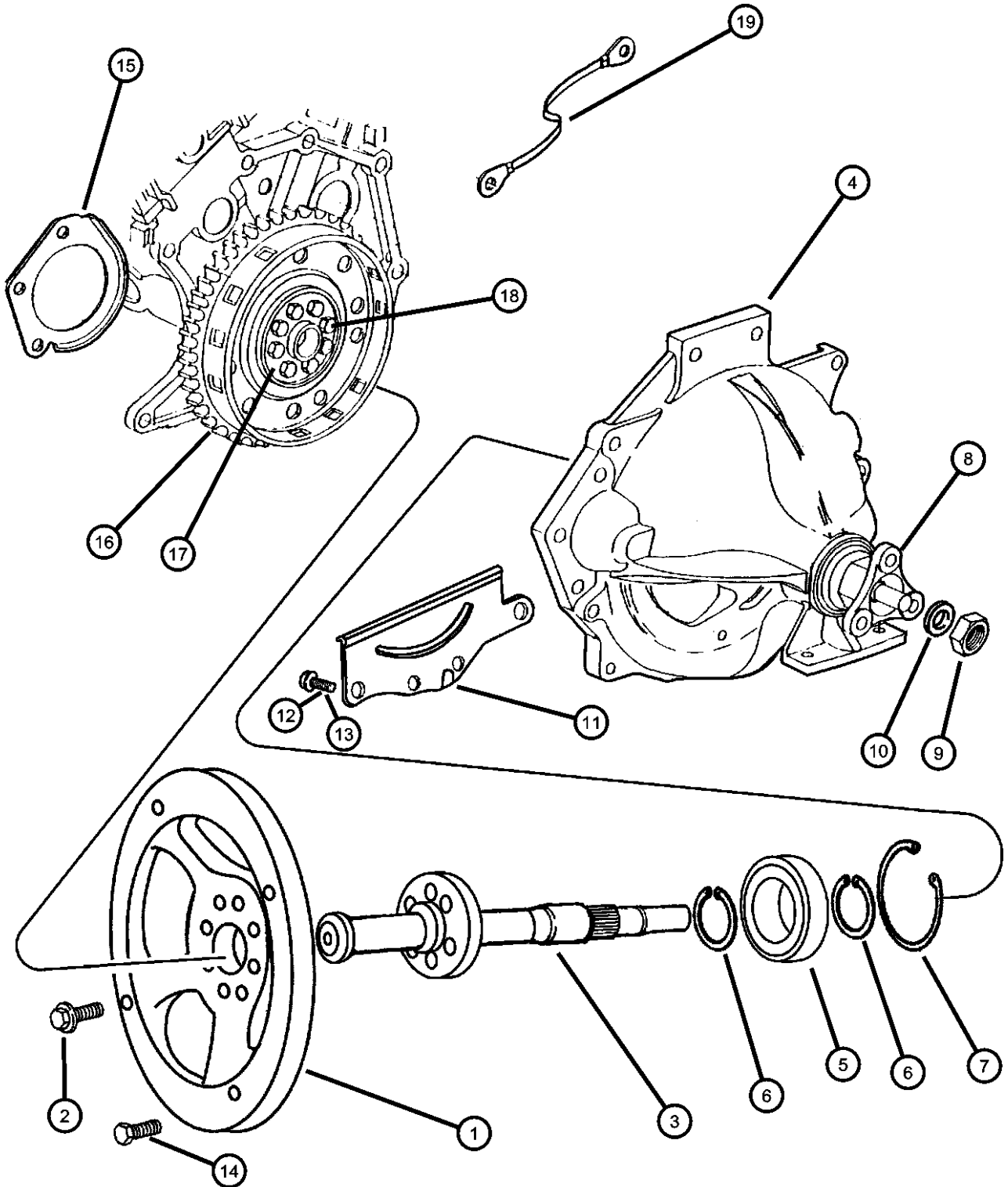

ITEM	PART NUMBER	QTY	LINE	SERIES	BODY	ENGINE	TRANS	TRIM	DESCRIPTION
NOTE: Sales Codes [DGX] = 4 Speed Automatic Transmission [EGG] = 3.5L High Output V6 24V MPI Engine									
1	04815638AB	1							FLANGE, Flexplate To Engine Output Shaft
2	06101864	8							SCREW, M10x1.5x35
3	04815706	1							SHAFT, Output
4	04786948AB	1							HOUSING, Flywheel
5	04539879	1							BEARING, Differential
6	06502482	1							SNAP RING
7	06035361	1							SNAP RING
8	04815639	1							FLANGE, Output
9	06028041	1							NUT, Pinion Yoke
10	02070117	1							WASHER, Pinion Yoke
11	04815221AB	1							COVER, Flywheel Housing
12	06100264	1							BOLT AND CONED WASHER, Hex Head, M6x14x12.5
13	06101503	2							SCREW AND WASHER, Hex Head, M10x1.5x25
14	06504619	4							BOLT, Hex Head, M10x1.5x20
15	04531484	1							SHIELD, Starter
16	04736179AB	1				EGG			PLATE, Torque Converter Drive
17	04471933	1				EGG			PLATE, Drive Plate Backing
18	06503465	8				EGG			BOLT, Drive Plate and Flywheel
19	04815613AB	1							STRAP, Ground

PROWLER (PR)					
SERIES	LINE	BODY	ENGINE	TRANSMISSION	
S = Special	P = Premium	27 = 2-DR CONVERTIBLE	EGG = Engine - 3.5L High Output V6 24V MPI	DGX = Transmission - 4-Speed Automatic	

Camshaft and Valves Figure 3.5L-515

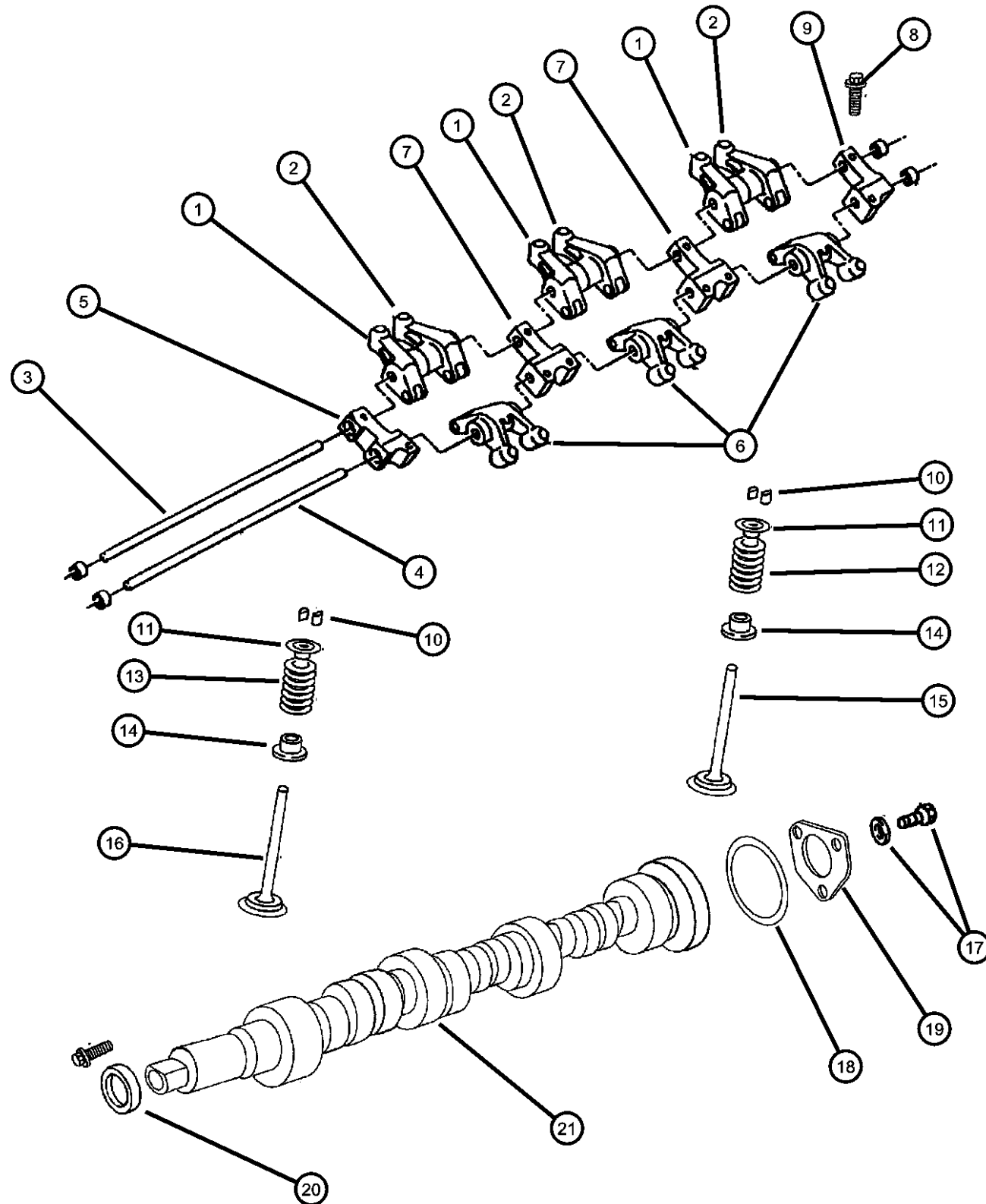

ITEM	PART NUMBER	QTY	LINE	SERIES	BODY	ENGINE	TRANS	TRIM	DESCRIPTION
NOTE: Sales Code [EGG]=3.5L Engine									
1	04573460	6				EGG			ROCKER ARM, Intake
2	04573459	6				EGG			ROCKER ARM, Intake
3	04315823	2				EGG			SHAFT, Rocker Arm
4	04663998	2				EGG			SHAFT, Rocker Arm
5	04663071	2				EGG			PEDESTAL, Rocker Shaft
6	04663996	6				EGG			ROCKER ARM, Exhaust
7	04663072	4				EGG			PEDESTAL, Rocker Shaft
8	06503279	20				EGG			BOLT, Hex Flange Head, M8x1.25x55
9	04663073	2				EGG			PEDESTAL, Rocker Shaft
10	04536513AB	48				EGG			LOCK, Valve Spring Retainer
11	04556547	24				EGG			RETAINER, Valve Spring
12	04792215	12				EGG			SPRING, Intake Valve
13	04792216AB	12				EGG			SPRING, Exhaust Valve
14	04663002	24				EGG			SEAL, Valve Guide
15	04663836	12				EGG			VALVE, Intake, Standard
16	04663347	12				EGG			VALVE, Exhaust, Standard
17	06502847	6				EGG			SCREW AND WASHER, Hex Head, M8x1.25x25
18	04536492	2				EGG			SEAL, Camshaft Thrust
19	04556518	2				EGG			PLATE, Camshaft Thrust
20	04792318	2				EGG			SEAL, Camshaft
21									CAMSHAFT
	04663886	1				EGG			Right
	04663887	1				EGG			Left
-22	04573379	2				EGG			DOWEL, Rocker

PROWLER (PR)

SERIES

LINE

BODY

ENGINE

TRANSMISSION

S = Special

P = Premium

27 = 2-DR CONVERTIBLE

EGG = Engine - 3.5L High Output V6 24V MPI

DGX = Transmission - 4-Speed Automatic

AR = use ase required - = Non illustrated part

2002 PR

<< RETURN TO GROUP INDEX

Timing Belt and Cover PR
Figure 3.5L-615

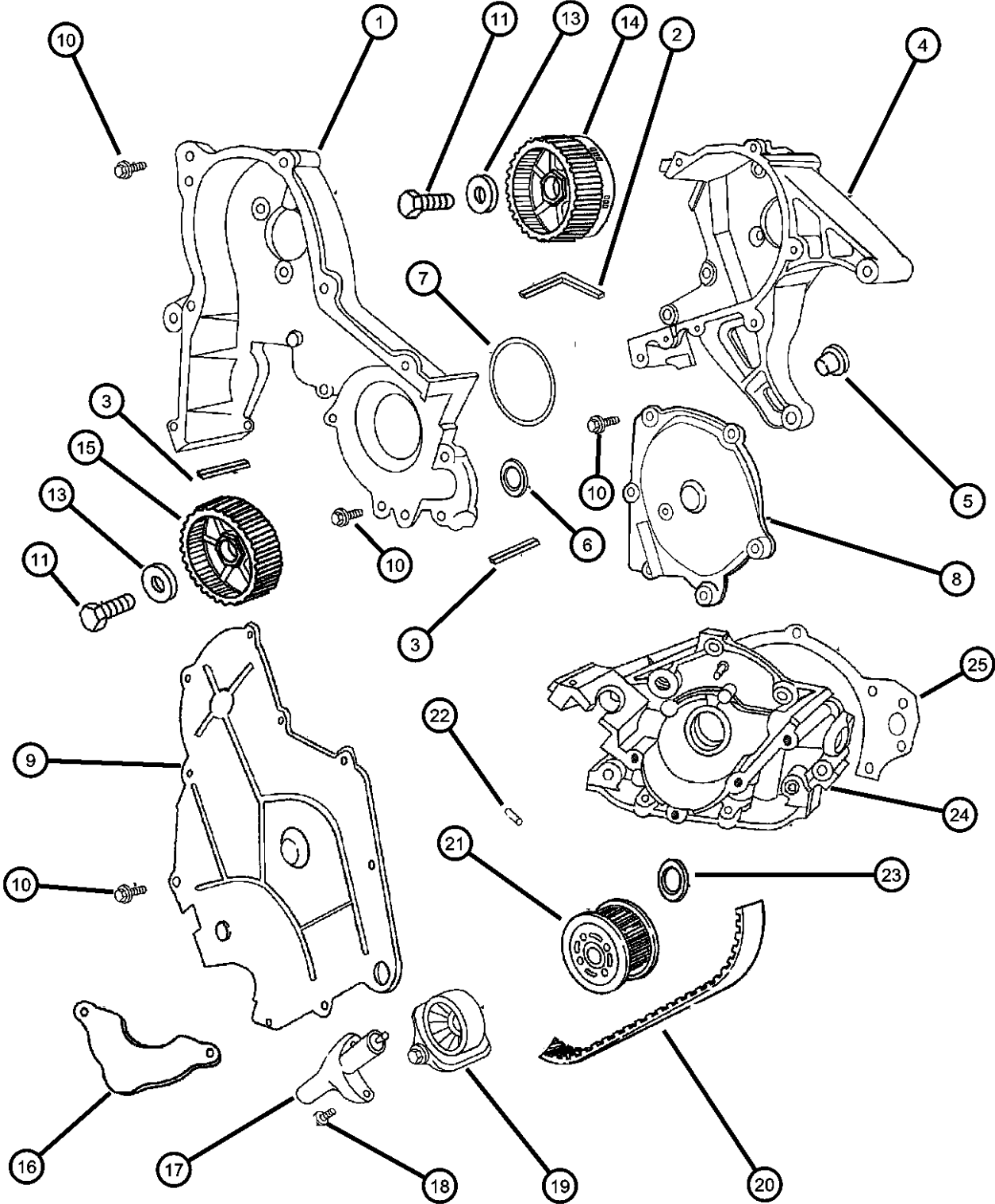

ITEM	PART NUMBER	QTY	LINE	SERIES	BODY	ENGINE	TRANS	TRIM	DESCRIPTION
NOTE: Sales Code [EGG]=3.5L Engine									
1	04663818	1				EGG			COVER, Timing Belt
2	04573937	1				EGG			SEAL, Timing Belt Cover
3	04573919	1				EGG			SEAL, Timing Belt Cover
4	04663817	1				EGG			COVER, Timing Belt
5	04556018AB	3				EGG			PLUG, Cylinder Block Oil Hole
6	04483443	2				EGG			GASKET, Timing Cover
7	04659430AB	1				EGG			GASKET, Water Pump
8	04792335	1				EGG			COVER, Timing BeltRight
9	04556535	1				EGG			COVER, Timing BeltLeft
10	06102001	10				EGG			BOLT AND WASHER, M6x12
11	06502916	1				EGG			SCREW, Hex Head, M12x1.5x215
-12	06502917	1				EGG			SCREW, Hex Head, M12x1.5x258
13	06503435	2				EGG			WASHER, Plain, M13x31.00x5.71
14	04792025	1				EGG			GEAR, Camshaft
15	04792224	1				EGG			SPROCKET, Camshaft
16	04556546	1				EGG			COVER, Crankshaft Sprocket
17	04573347	1				EGG			TENSIONER, Belt
18	06100297	2				EGG			BOLT AND CONED WASHER, Hex Head, M8x35x17
19	04663515	1				EGG			TENSIONER, Belt
	TBK10295								Mopar Alternative Part (Timing Belt Kit- Includes belt, roller(s), and/or an idler)
20	04792353	1				EGG			BELT, Timing
21	04536479	1				EGG			GEAR, Timing Belt
22	04448557	1				EGG			DOWEL, Crankshaft Sprocket
23	04792317	1				EGG			SEAL, Front Main Crankshaft
24	04663844	1				EGG			PUMP, Engine Oil
25	04792123	1				EGG			GASKET, Oil Pump

PROWLER (PR)									
SERIES	LINE			BODY		ENGINE			TRANSMISSION
S = Special	P = Premium			27 = 2-DR CONVERTIBLE		EGG = Engine - 3.5L High Output V6 24V MPI			DGX = Transmission - 4-Speed Automatic

AR = use ase required - = Non illustrated part

Engine Oiling PR Figure 3.5L-715

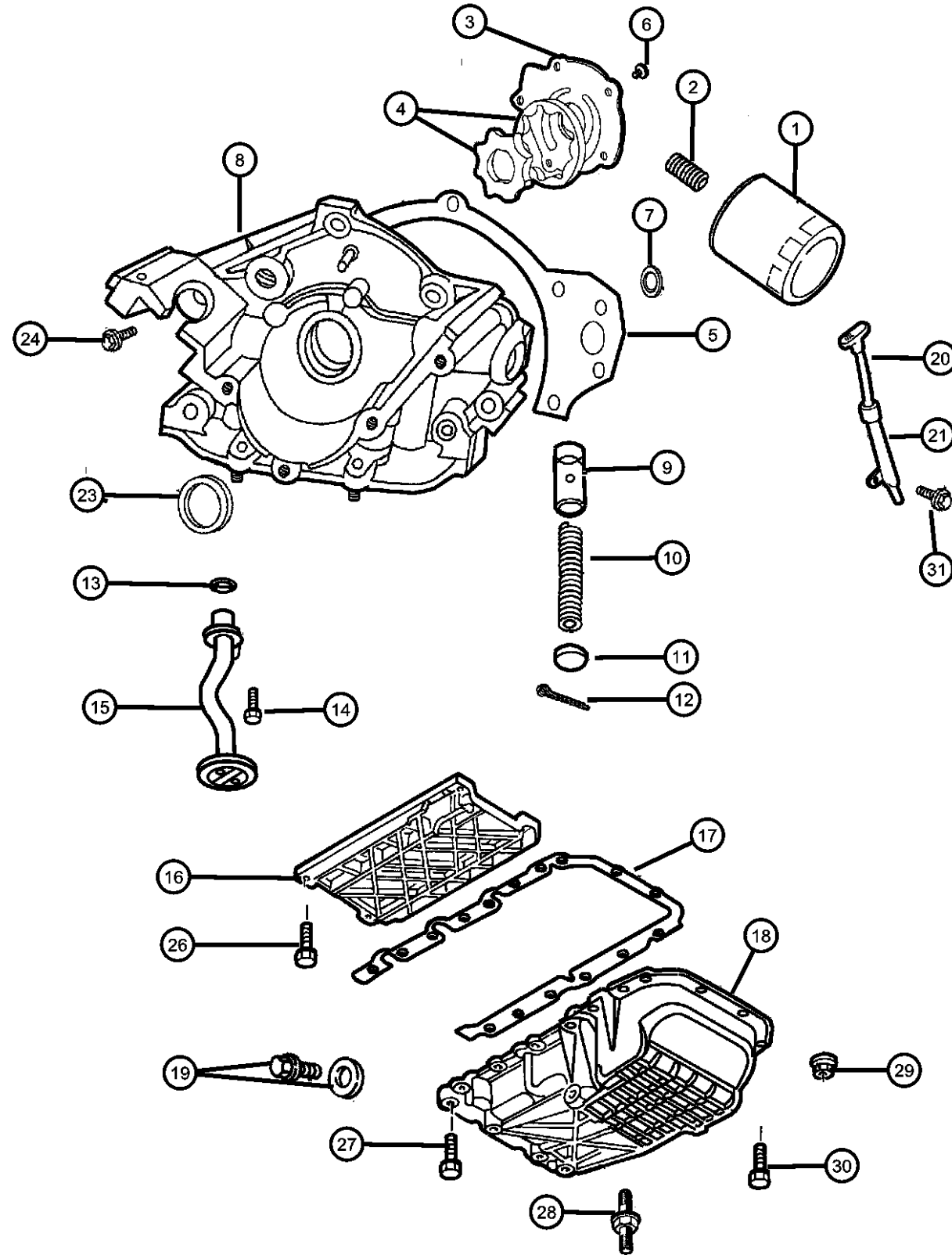

NOTE: Sales Codes

[DGX] = 4 Speed Automatic Transmission

[EGG] = 3.5L High Output V6 24V MPI Engine

ITEM	PART NUMBER	QTY	LINE	SERIES	BODY	ENGINE	TRANS	TRIM	DESCRIPTION
1	05281090 0FE00292 05281090BA 77060018	1				EGG			FILTER, Engine Oil Canadian Aftermarket Part BULK PACK (12) Performance Mobil 1, 15W - 50 Tri-Synthetic Engine Oil- Recommended Fill for 6.1L & 8.3L Performance Mobil 1, 5W - 30 Tri-Synthetic Engine Oil, Quart
2	53007563	1				EGG			CONNECTOR, Oil Filter
3	53007563	1							COVER, Oil Pump Back, (NOT SERVICED)
4	04897171AA	1				EGG			ROTOR SET, Oil Pump
5	04792123	1				EGG			GASKET, Oil Pump
6	06505388AA	5				EGG			SCREW, Flange Head, M6x1x18
7	04792123	1				EGG			GASKET, Oil PumpOil Pump To Block
8	04663844	1				EGG			PUMP, Engine Oil
9	02843208	1				EGG			PLUNGER, Oil Pressure Relief Valve
10	02402473AB	1				EGG			SPRING, Oil Pressure Relief Valve
11	02806273	1				EGG			CAP, Oil Pressure Relief Valve
12	02806273	1							PIN, Cotter, .09375 x 1.250 Long, (NOT SERVICED)
13	06032920	1				EGG			SEAL, Oil Pick Up Tube
14	06500070	1				EGG			SCREW AND WASHER, Hex Head, M8x1.25x25
15	04663848	1				EGG			TUBE, Oil Pickup
16	04663938	1				EGG			TRAY, Windage
17	04663840	1				EGG			GASKET, Oil Pan
18	04663841AD	1				EGG			PAN, Oil
19	06506214AA	1				EGG			PLUG, Oil Drain
20	04663862AE	1				EGG			INDICATOR, Engine Oil Level
21	04663863AD	1				EGG			TUBE, Engine Oil Indicator
-22	06101723	4							SCREW AND WASHER, Hex Head, M8x1.25x50
23	04792317	1				EGG			SEAL, Front Main Crankshaft
24	06100307	3				EGG			BOLT, Hex Head
-25	06101745	6				EGG			SCREW AND WASHER, Hex Head, M8x1.25x55

PROWLER (PR)

SERIES

S = Special

LINE

P = Premium

BODY

27 = 2-DR CONVERTIBLE

ENGINE

EGG = Engine - 3.5L High
Output V6 24V MPI

TRANSMISSION

DGX = Transmission - 4-Speed
Automatic

AR = use ase required - = Non illustrated part

2002 PR

<< RETURN TO GROUP INDEX

Engine Oiling PR
Figure 3.5L-715

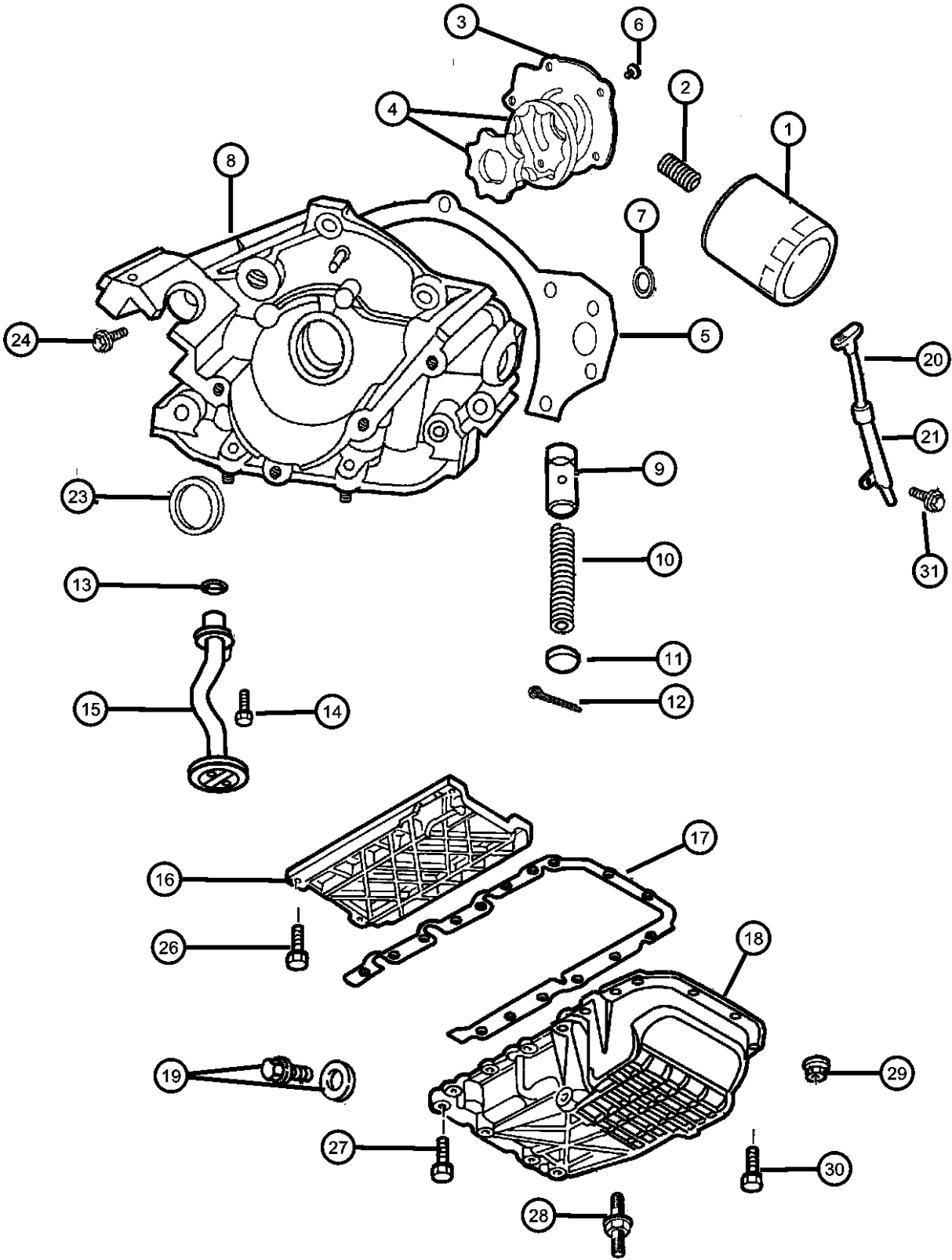

ITEM	PART NUMBER	QTY	LINE	SERIES	BODY	ENGINE	TRANS	TRIM	DESCRIPTION
26	06504102	8				EGG			BOLT, Hex Flange Head
27	06504438	12				EGG			BOLT, Hex Flange Head, M8x35
28	06503866	1				EGG			STUD, M8x
29	06500274	2				EGG			LOCK NUT, M6x1.0x6
30	06504327	2				EGG			BOLT
31	06100303	4							SCREW AND WASHER, Hex Head, M8x1.25x20

PROWLER (PR)									
SERIES	LINE			BODY		ENGINE			TRANSMISSION
S = Special	P = Premium			27 = 2-DR CONVERTIBLE		EGG = Engine - 3.5L High Output V6 24V MPI			DGX = Transmission - 4-Speed Automatic

Manifold, Intake and Exhaust PR
Figure 3.5L-815

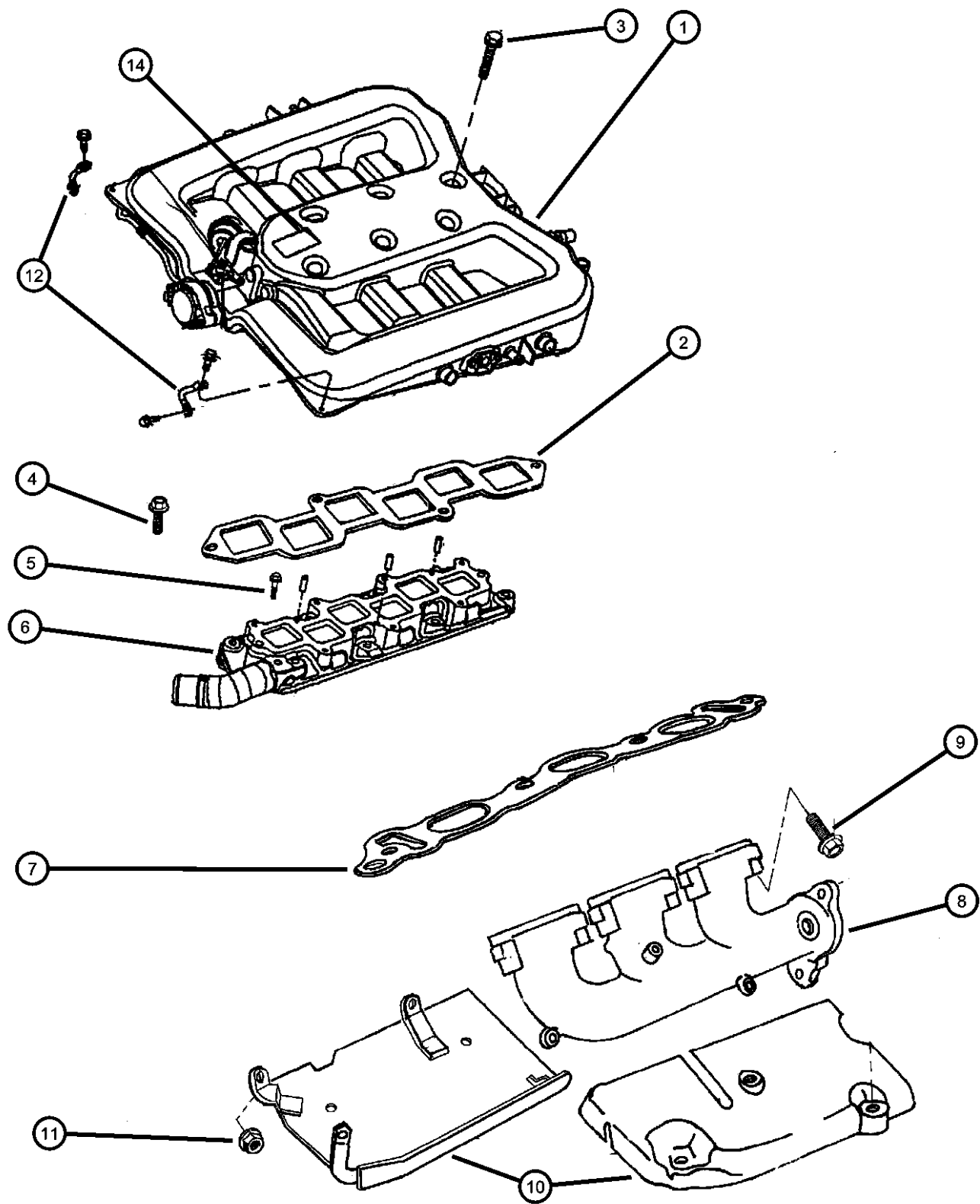

ITEM	PART NUMBER	QTY	LINE	SERIES	BODY	ENGINE	TRANS	TRIM	DESCRIPTION
NOTE: Sales Code [EGG]=3.5L Engine									
1	05013871AB	1				EGG			PLENUM, Intake Manifold
2	04663851	1				EGG			GASKET, Intake Plenum
3	06101953	7				EGG			BOLT
4	06101745	6				EGG			SCREW AND WASHER, Hex Head, M8x1.25x55
5	06101746	2				EGG			SCREW AND WASHER, Hex Head, M8x1.25x65
6	05017188AA	1				EGG			MANIFOLD, Intake
7	04663852	2				EGG			GASKET, Intake Manifold
8									MANIFOLD, Exhaust
	04792456AA	1				EGG			Left
	04792457AA	1				EGG			Right
9	06503279	20				EGG			BOLT, Hex Flange Head, M8x1.25x55
10									SHIELD, Exhaust Manifold
	04663859	1				EGG			Lower Left
	04663860	1				EGG			Lower Right
	04663861	1				EGG			Upper Right
	04663959	1				EGG			Upper Left
11	06500274	1							LOCK NUT, M6x1.0x6
12									STRUT, Intake Manifold
	04792110	1				EGG			Right
	04792111	1				EGG			Left
-13	03580172	1				EGG			CAP, Vacuum
14	04865032AA	1				EGG			NAMEPLATE, 3.5L 24 Valve

PROWLER (PR)					
SERIES	LINE	BODY	ENGINE	TRANSMISSION	
S = Special	P = Premium	27 = 2-DR CONVERTIBLE	EGG = Engine - 3.5L High Output V6 24V MPI	DGX = Transmission - 4-Speed Automatic	

Crankcase Ventilation PR
Figure 3.5L-915

ITEM	PART NUMBER	QTY	LINE	SERIES	BODY	ENGINE	TRANS	TRIM	DESCRIPTION
------	----------------	-----	------	--------	------	--------	-------	------	-------------

NOTE: Sales Code
[EGG]=3.5L Engine

1	04792649AA	1				EGG			VALVE, PCV
2									COVER, Cylinder Head
	04792098	1				EGG			Left
	04792099	1				EGG			Right

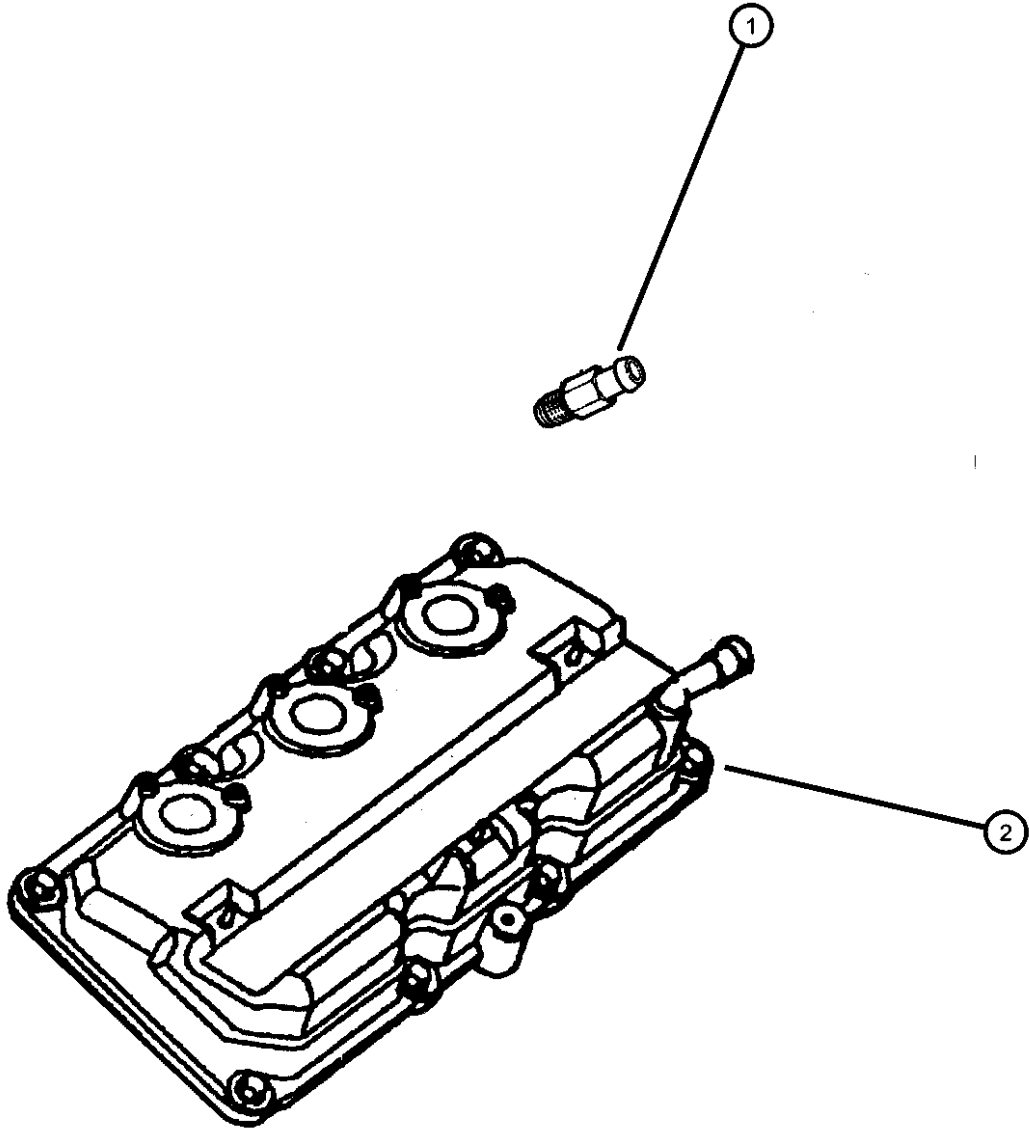

PROWLER (PR)									
SERIES	LINE			BODY		ENGINE			TRANSMISSION
S = Special	P = Premium			27 = 2-DR CONVERTIBLE		EGG = Engine - 3.5L High Output V6 24V MPI			DGX = Transmission - 4-Speed Automatic

Group - 11

Exhaust

Group - 11 Exhaust

Illustration Title

Group-Fig. No.

Exhaust System

Exhaust System PR..... Fig. 11 - 115

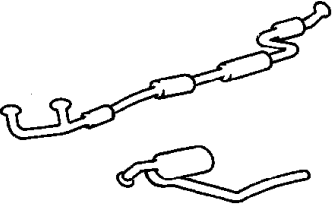
<div>011-100</div> <div>Exhaust System</div> <div></div>			
------------------------------------------------------------------------------------------------------------------------------------------	--	--	--

Exhaust System PR
Figure 11-115

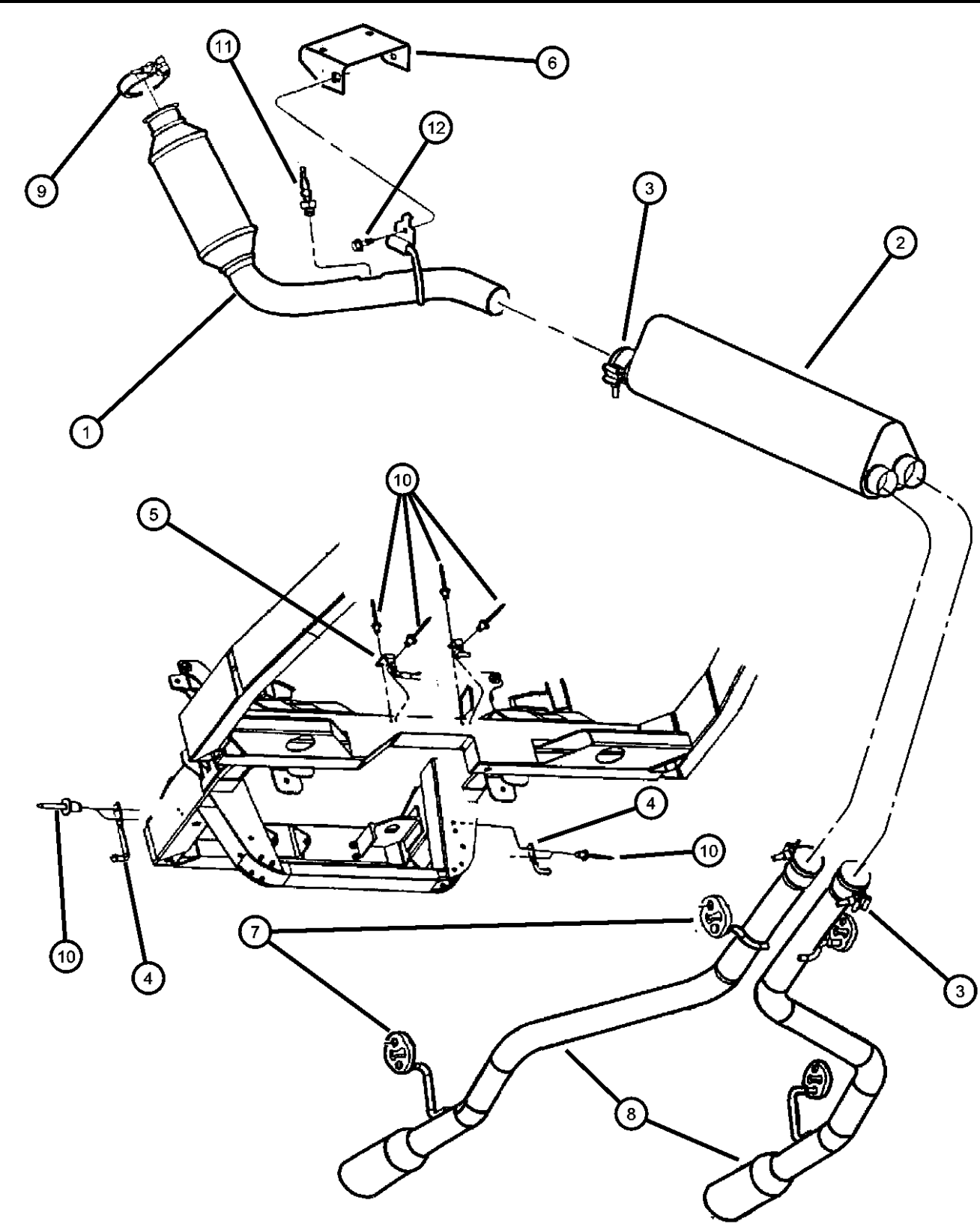

ITEM	PART NUMBER	QTY	LINE	SERIES	BODY	ENGINE	TRANS	TRIM	DESCRIPTION
------	-------------	-----	------	--------	------	--------	-------	------	-------------

NOTE: Sales Code
[EGG]=3.5L Engine

1									CONVERTER, Catalytic
	04815992AE	1							Right
	04815993AE	1							Left
2	04815053AF	1							RESONATOR, Exhaust
3	04695220AB	2							CLAMP, Exhaust
	E0036234								Mopar V-Line Alternative Part
4	04786482	2							BRACKET, Exhaust
5	04786494AB	2							BRACKET, Exhaust
6	04815661	1							BRACKET, Exhaust
7	04682564	2							INSULATOR, Exhaust
8									PIPE, Exhaust
	04786486AI	1							Rear Right
	04786487AI	1							Rear Left
9	04581013AC	2							CLAMP, Exhaust Manifold
	E0036364								Mopar V-Line Alternative Part
10	06035731	8							RIVET
11	04606133AC	2							SENSOR, Oxygen
12	04606133AC	2							SCREW, (NOT SERVICED)

PROWLER (PR)								
SERIES	LINE			BODY		ENGINE		TRANSMISSION
S = Special	P = Premium			27 = 2-DR CONVERTIBLE		EGG = Engine - 3.5L High Output V6 24V MPI		DGX = Transmission - 4-Speed Automatic



AR = use ase required - = Non illustrated part

Group - 13

Frames and Bumpers

Group - 13 Frames and Bumpers

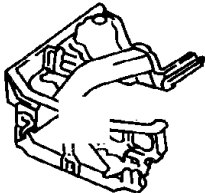
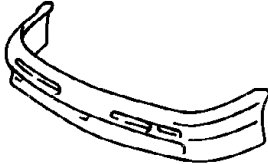
Illustration Title Group-Fig. No.

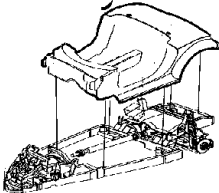
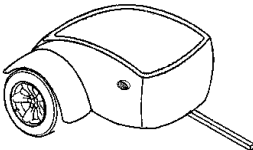
<div>013-100 Frames</div> <div></div>	<div>013-200 Front Bumper and Fascia</div> <div></div>	<div>013-300 Rear Bumper and Fascia</div> <div></div>	<div>013-500 Body Hold Down</div> <div></div>
<div>013-700 Trailer</div> <div></div>			

Frames

FrameFig. 13 - 110

Front Bumper and Fascia

Bumper, FrontFig. 13 - 210

Rear Bumper and Fascia

Bumper, Rear.....Fig. 13 - 310

Body Hold Down

Body Hold Down, Front.....Fig. 13 - 510

Body Hold Down, RearFig. 13 - 520

Trailer

TrailerFig. 13 - 710

Frame
Figure 13-110

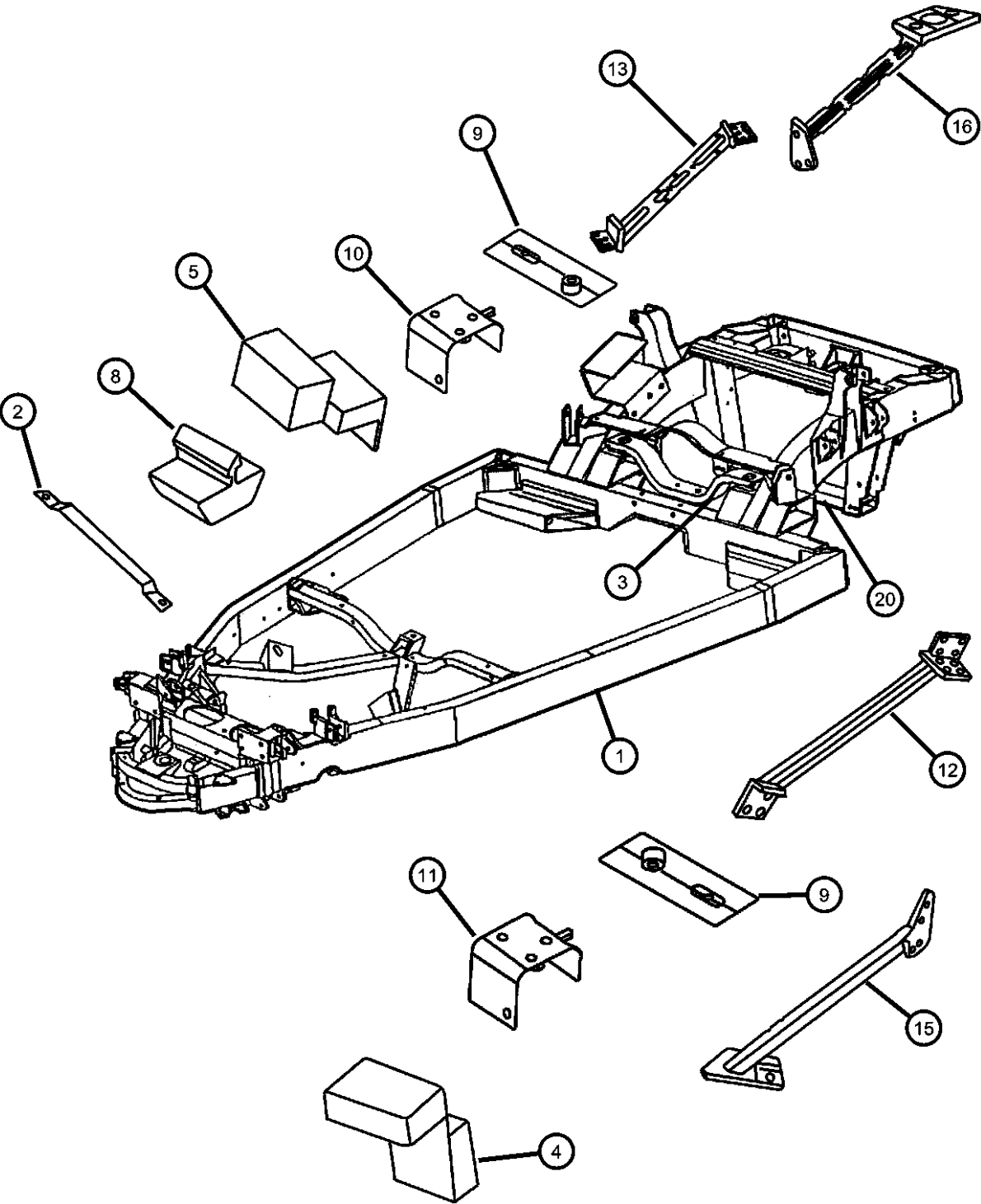

ITEM	PART NUMBER	QTY	LINE	SERIES	BODY	ENGINE	TRANS	TRIM	DESCRIPTION
1	05264912AA	1							FRAME, Underbody
2	04815352	1							REINFORCEMENT, Radiator Brace
3	04865186AB	1							BRACKET, Trans. Crossmember to Frame
4	04865184AA	1							ISOLATOR, Crossmember, Trans. Crossmember to FrameRight
5	04865185AA	1							ISOLATOR, Crossmember, Trans. Crossmember to FrameLeft
-6	06102081AA	2							SCREW, Hex Flange Head, M14x2.00x140.00, Trans. Crossmember to Isolator
-7	06502698	2							NUT, Hex Flange Lock, Trans. Crossmember to Isolator
8	04865211AA	1							SNUBBER, Transmission Crossmember
9	04865083AA	2							PLATE, Crossmember
10	04865179AA	1							PLATE, CrossmemberLeft
11	04865180AA	1							PLATE, CrossmemberRight
12	04865088AB	1							BRACE, FrameFront, Right
13	04865089AB	1							BRACE, FrameFront, Left
-14	06505014AA	6							NUT & WASHER, Hex, M10X1.5, Front Brace Attaching
15	04865090AA	1							BRACE, FrameRear, Right
16	04865091AA	1							BRACE, FrameRear, Left
-17									PAD, Jack
	04716182	1							Right
	04716183	1							Left
-18	06502929	4							SCREW AND WASHER, Hex Head, M8x1.25x110, Rear Lower Control Arm Attaching
-19	06101695	4							NUT, Hex Flange Lock, M8x1.25, Rear Lower Control Arm Attaching
20	04786823	1							CROSSMEMBER, Control Arm, Rear

PROWLER (PR)					
SERIES	LINE	BODY	ENGINE	TRANSMISSION	
S = Special	P = Premium	27 = 2-DR CONVERTIBLE	EGG = Engine - 3.5L High Output V6 24V MPI	DGX = Transmission - 4-Speed Automatic	

Bumper, Front
Figure 13-210

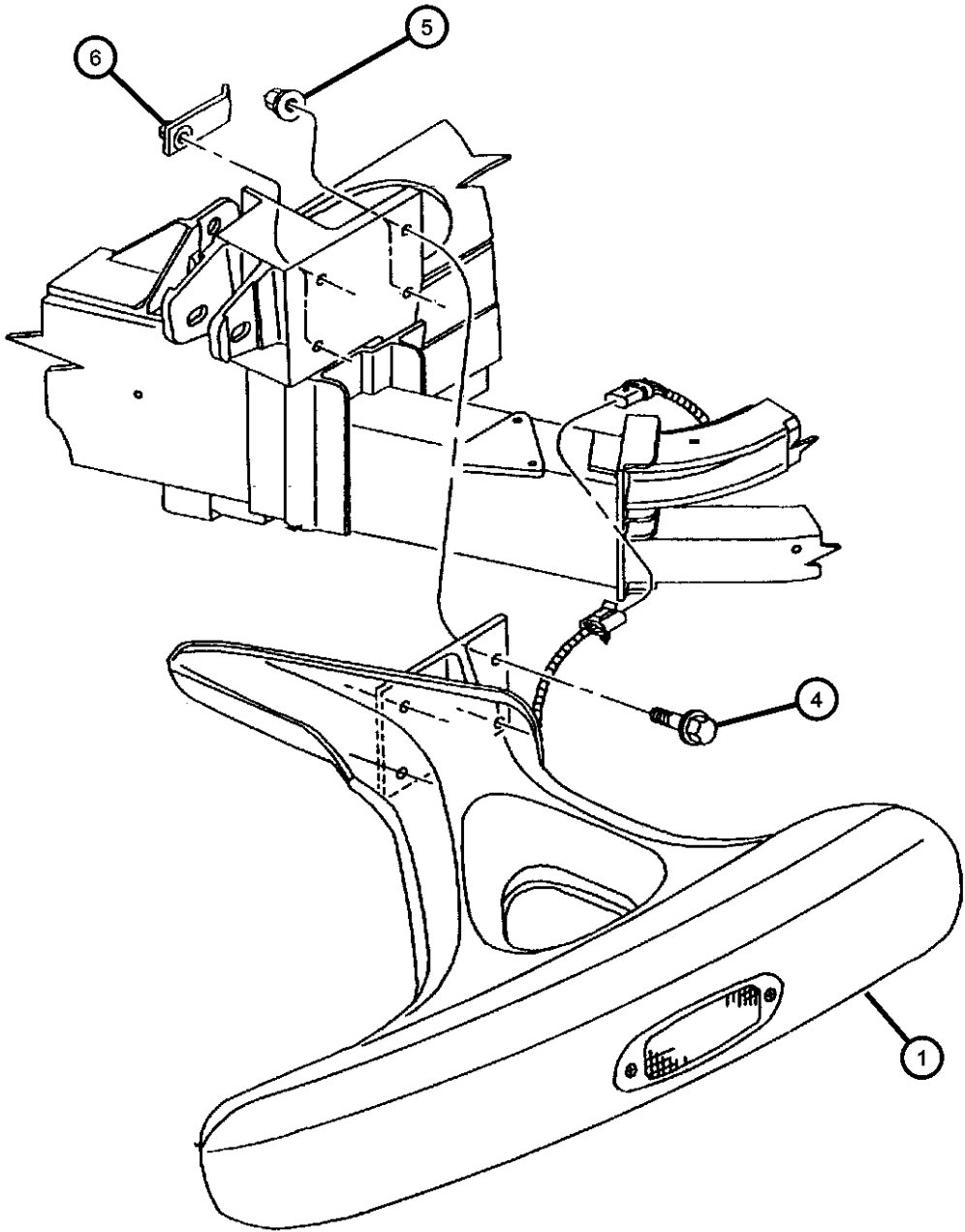

ITEM	PART NUMBER	QTY	LINE	SERIES	BODY	ENGINE	TRANS	TRIM	DESCRIPTION
1									BUMPER, Front
	0QF44DX9AD	1							Right
	0QF45DX9AD	1							Left
	0QU46DX9AD	1							CANADA, Right
	0QU47DX9AD	1							CANADA, Left
-2	04815813	1							BRACKET, Fascia, Support to Crossmember
-3	06101308	4							NUT, U, M6x1, Bracket
4	06101839	8							SCREW AND WASHER, Hex Head, M8x1.25x40
5	06101695	4							NUT, Hex Flange Lock, M8x1.25
6	04815572	4							NUT, Bumper
-7	04451578	1							BRACKET, License Plate
-8	06035201	6							RIVET

PROWLER (PR)					
SERIES	LINE	BODY	ENGINE	TRANSMISSION	
S = Special	P = Premium	27 = 2-DR CONVERTIBLE	EGG = Engine - 3.5L High Output V6 24V MPI	DGX = Transmission - 4-Speed Automatic	

Bumper, Rear
Figure 13-310

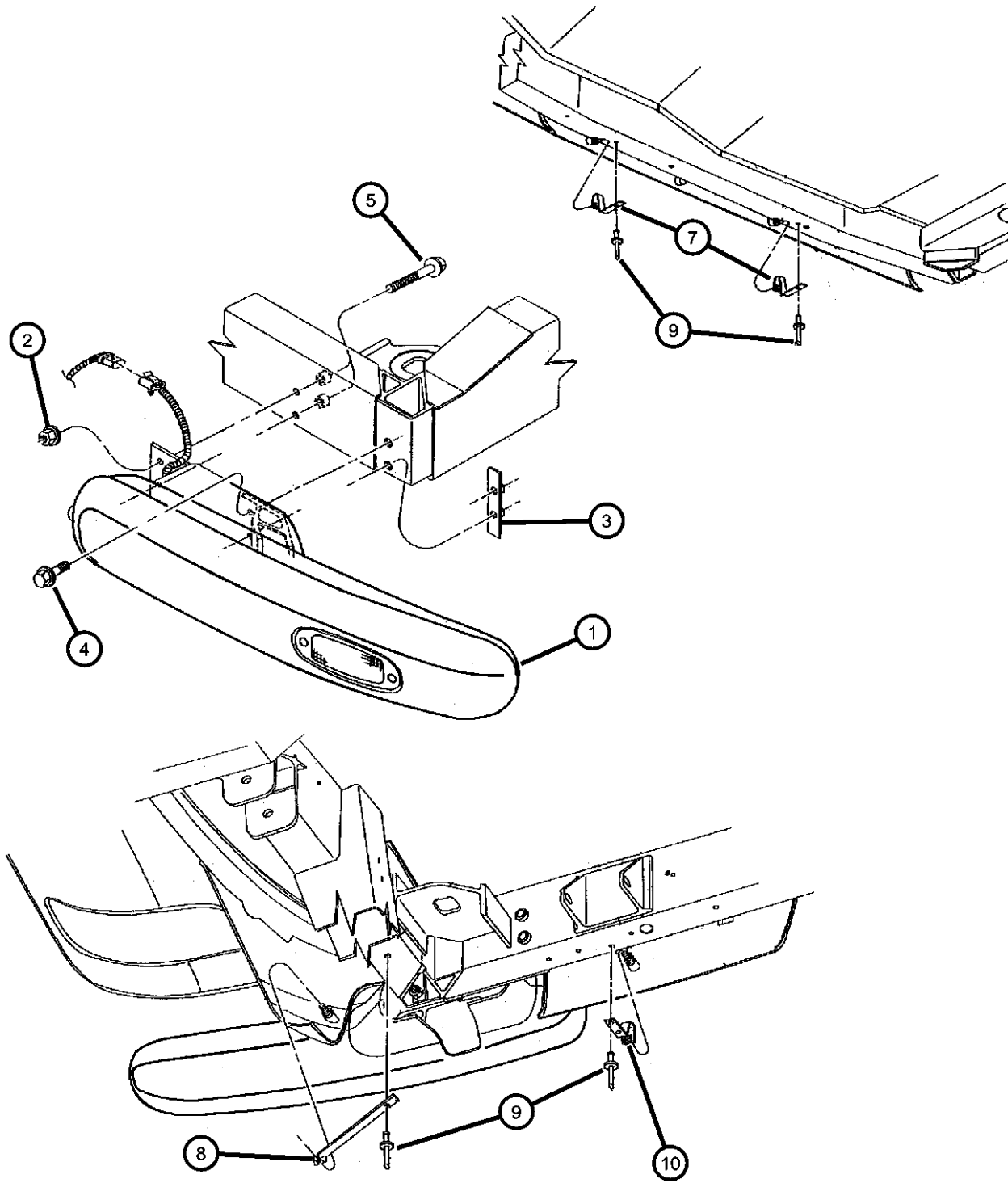

ITEM	PART NUMBER	QTY	LINE	SERIES	BODY	ENGINE	TRANS	TRIM	DESCRIPTION
1									BUMPER, Rear
	0UW30DX9AA	1							Right
	0UW31DX9AA	1							Left
	0UW38DX9AA	1							CANADA, Right
	0UW39DX9AA	1							CANADA, Left
2	06101695	4							NUT, Hex Flange Lock, M8x1.25
3	04815492	2							TAPPING PLATE, REAR BUMPER O/B ATT
4	06101982	4							SCREWOout Board
5	06101983	4							SCREWInboard
-6	04815770AB	1							LICENSE PLATE, Package
7	04815523AC	2							SPRING
8									SPRING
	04815664	1							Right
	04815665	1							Left
9	06035731	8							RIVET
10	04815522AD	1							SPRING
-11	06035201	6							RIVET, Cover attaching

PROWLER (PR)								
SERIES	LINE			BODY	ENGINE		TRANSMISSION	
S = Special	P = Premium			27 = 2-DR CONVERTIBLE	EGG = Engine - 3.5L High Output V6 24V MPI		DGX = Transmission - 4-Speed Automatic	

Body Hold Down, Front
Figure 13-510

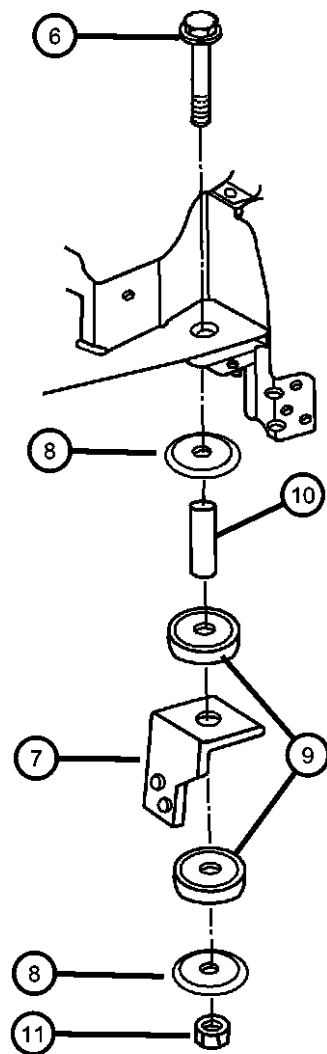
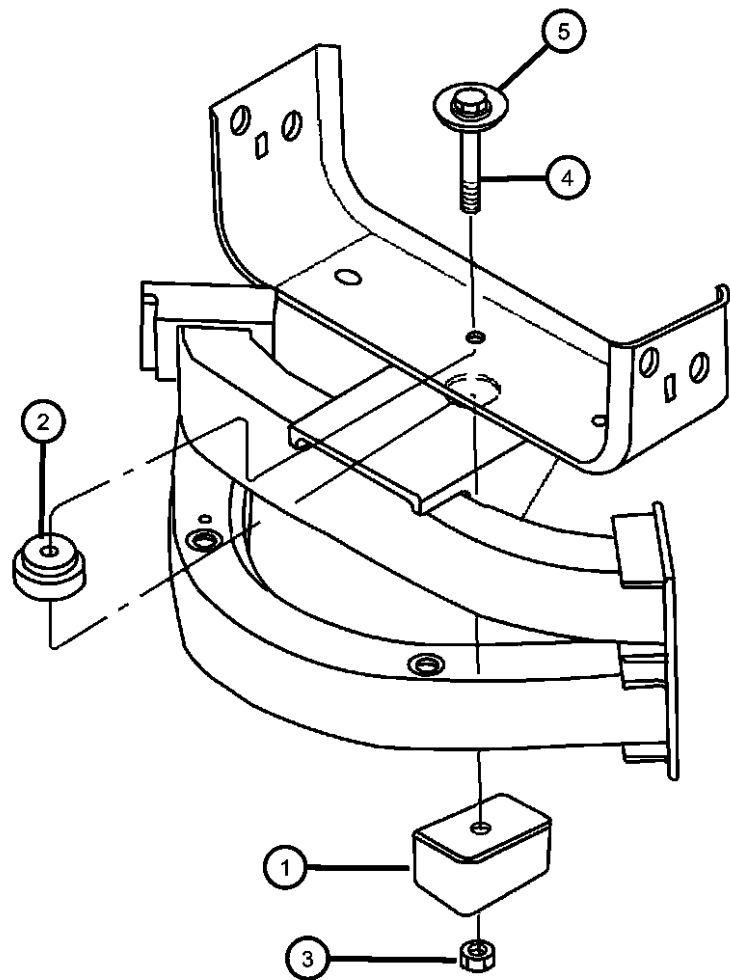

ITEM	PART NUMBER	QTY	LINE	SERIES	BODY	ENGINE	TRANS	TRIM	DESCRIPTION
1	04815930	2							ISOLATOR, Frame To Body, Upper, Front
2	04815931	2							ISOLATOR, Frame To Body, Lower Body
3	06502698	1							NUT, Hex Flange Lock
4	06504408	1							BOLT
5	06506677AA	1							WASHER, Flat
6	06506677AA	1							SCREW AND WASHER, Hex Head, M10x1.5x85, M10X1.50X85.00, (NOT SERVICED)
7									BRACKET, Headlamp
	04865086AA	1							Right
	04865087AA	1							Left
8	52038805	4							RETAINER, Shock Absorber
9	04815666	4							ISOLATOR, Headlamp Support to Frame
10	04815667	2							SPACER, Headlamp Support Isolator
11	06502696	1							NUT, Hex Flange Lock, M10x1.5

PROWLER (PR)					
SERIES	LINE	BODY	ENGINE	TRANSMISSION	
S = Special	P = Premium	27 = 2-DR CONVERTIBLE	EGG = Engine - 3.5L High Output V6 24V MPI	DGX = Transmission - 4-Speed Automatic	

Body Hold Down, Rear
Figure 13-520

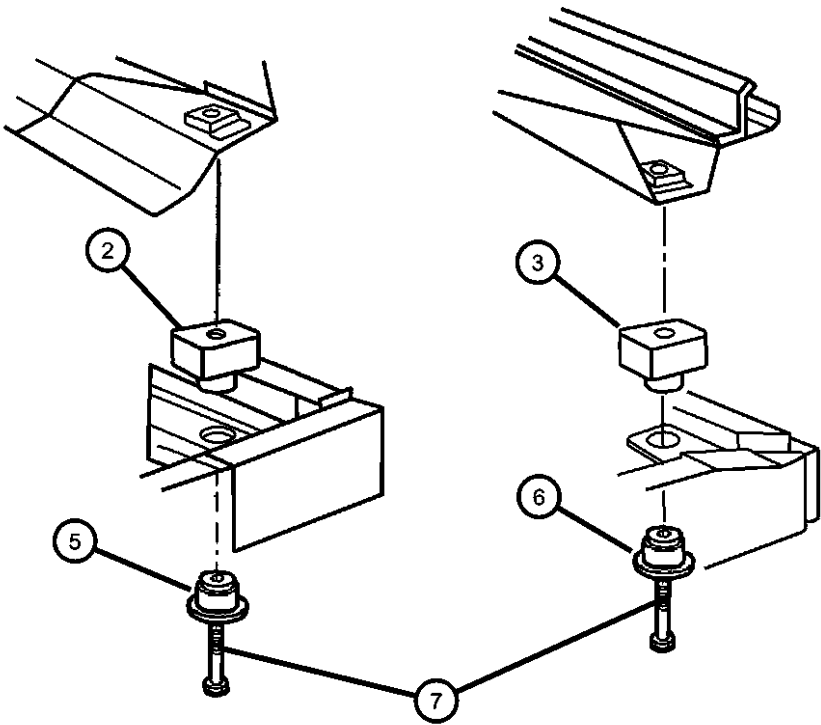
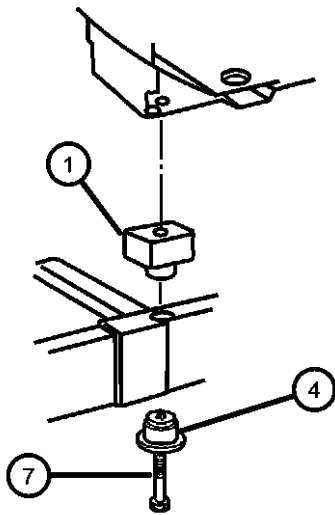
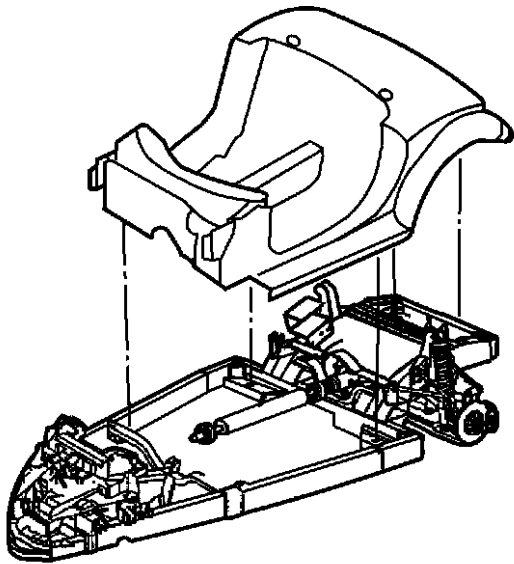

ITEM	PART NUMBER	QTY	LINE	SERIES	BODY	ENGINE	TRANS	TRIM	DESCRIPTION
1	04684287AB	2							ISOLATOR, Cradle
2	04684285	2							ISOLATOR, Cradle
3	04815930	1							ISOLATOR, Frame To Body
4	04684286	2							ISOLATOR, Cradle
5	04684284	2							ISOLATOR, Cradle
6	04815931	2							ISOLATOR, Frame To Body
7	06505186AA	6							SCREW AND WASHER, Hex Head, M14x2.00x120.00

PROWLER (PR)								
SERIES	LINE			BODY	ENGINE		TRANSMISSION	
S = Special	P = Premium			27 = 2-DR CONVERTIBLE	EGG = Engine - 3.5L High Output V6 24V MPI		DGX = Transmission - 4-Speed Automatic	

Trailer
Figure 13-710

ITEM	PART NUMBER	QTY	LINE	SERIES	BODY	ENGINE	TRANS	TRIM	DESCRIPTION
1									TRAILER, Cargo
	82204199	1							Body only
	82204870	1							Black - Complete
	82205887	1	P	S	27				Orange - Complete
	82205888	1	P	S	27				Silver - Complete
	82206372	1							Silver with Black Lid - Complete
	82207178	1							Midnight Blue - Complete
	82207491	1							Gold Pearl Coat - Complete
	82207668	1							Deep Candy Red - Complete
2	05003352AA	1							LID, Trailer
3	0SN15VXLAA	1							CARPET, Decklid
4	05010035AA	1			27				SEAL, Weatherstrip
5	04815377	2							STRIKER, Door Latch
6									LAMP, Tail Stop Turn, Contains Items 6,7,8,9,10,11
	04897364AB	1							Right
	04897365AB	1							Left
-7									COVER, Lamp
	04897352AA	1							Right
	04897353AA	1							Left
-8	04815287AB	1							WIRING, Taillamp
-9	L0003157	1							BULB, 3157
-10	L0000168	1							BULB, 168
-11	L0000168	1							SCREW, .164-18x.50, (NOT SERVICED)
-12	L0000168	1							NUT, M8.2X8.70, (NOT SERVICED)
13									MOUNTING KIT, Light
	05003688AA	1							Right
	05003689AA	1							Left
14	04676903	1							SOCKET AND WIRING, License Lamp
15	05066343AA	1							KEY, Valet
16	04778147	1							CYLINDER, Deck Lid Lock
17	04848692	1							GASKET, Key Cylinder Isolator
18	04643273	1							PLATE, Decklid Cylinder
19	05003362AA	1							PANEL, Valance Rear Trailer
20									FENDER, Trailer
	05003358AA	1							Right

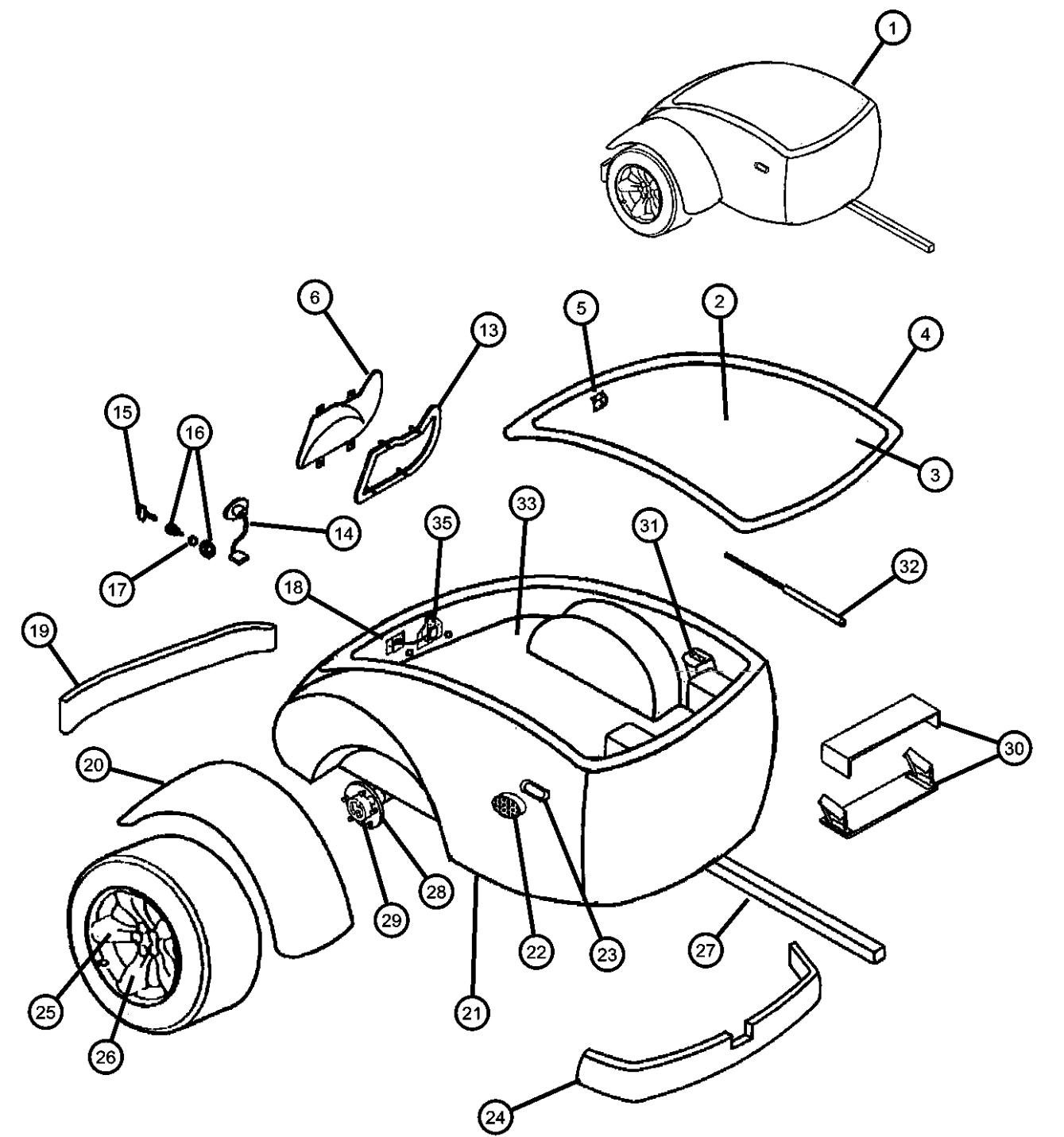

PROWLER (PR)
SERIES LINE
S = Special P = Premium

BODY
27 = 2-DR CONVERTIBLE

ENGINE
EGG = Engine - 3.5L High
Output V6 24V MPI

TRANSMISSION
DGX = Transmission - 4-Speed
Automatic

Trailer
Figure 13-710

ITEM	PART NUMBER	QTY	LINE	SERIES	BODY	ENGINE	TRANS	TRIM	DESCRIPTION
	05003359AA	1							Left
21	05003357AA	1							BODY, Trailer
22									LAMP, Side Marker
	04786876	1							Right
	04786877	1							Left
23	05003697AA	1							GASKET, Side Marker Lamp
24	05003363AA	1							PANEL, Valance Front Trailer
25	82202607	1							WHEEL KIT, Trailer
26	82204708	1							WHEEL KIT, Cast Aluminum, Chrome Plated
27	05003700AA	1							FRAME, Trailer
28	05205565	1							BEARING CONE, Input Shaft
29	05205564	1							BEARING CUP, Input Shaft
30	05010867AA	1							HINGE, Trailer
31	05003695AA	1			27				BRACKET
32	05003691AA	1							PROP, Gas
33	0RQ17VXLAB	1							CARPET, Cargo Floor
-34									COVER KIT, Front End
	82207196	1	P	S	27				Right
	82207197	1			27				Left
35	04642974	1							LATCH, Decklid

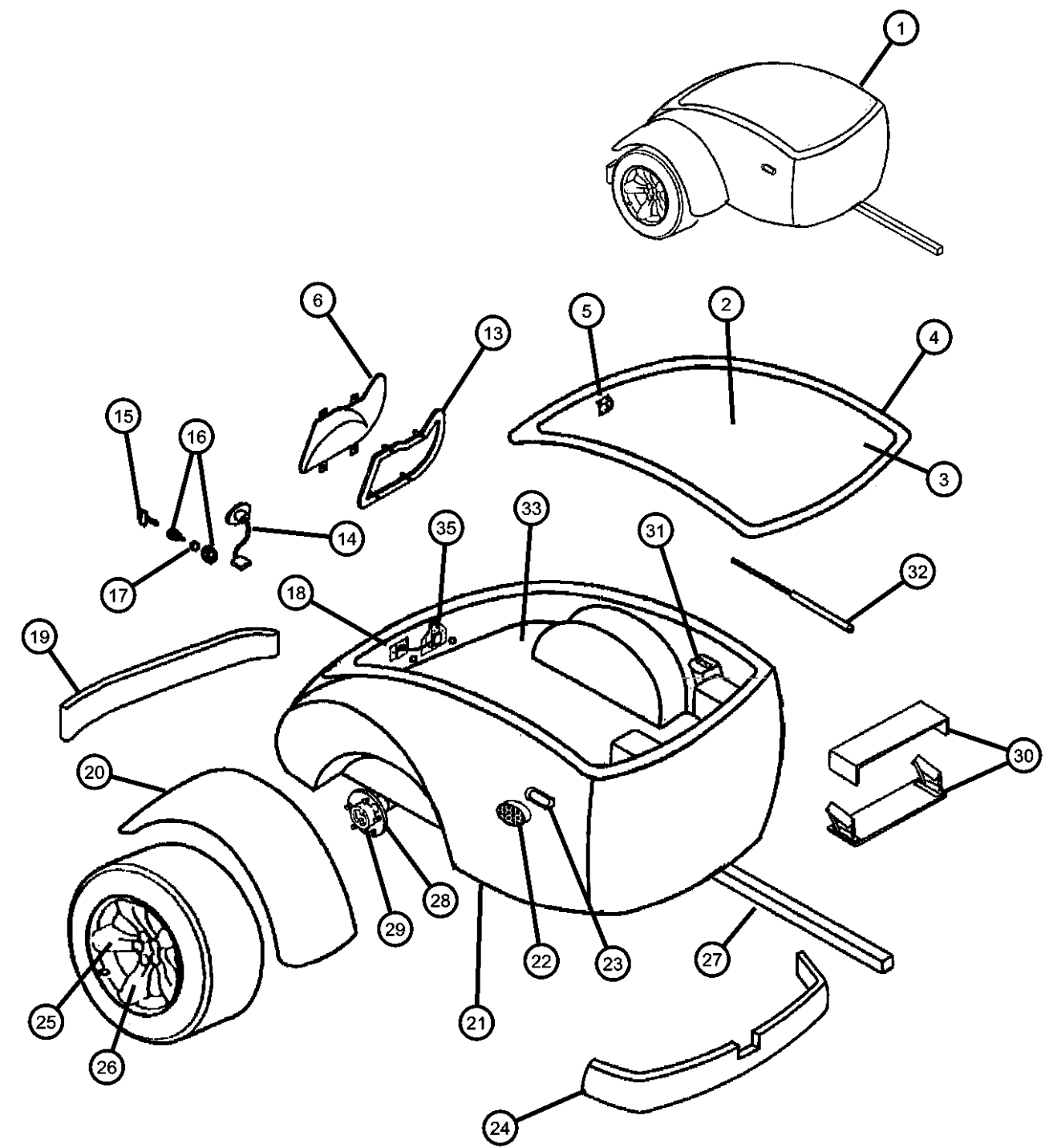

PROWLER (PR)

SERIES

S = Special

LINE

P = Premium

BODY

27 = 2-DR CONVERTIBLE

ENGINE

EGG = Engine - 3.5L High Output V6 24V MPI

TRANSMISSION

DGX = Transmission - 4-Speed Automatic

Group - 14

Fuel

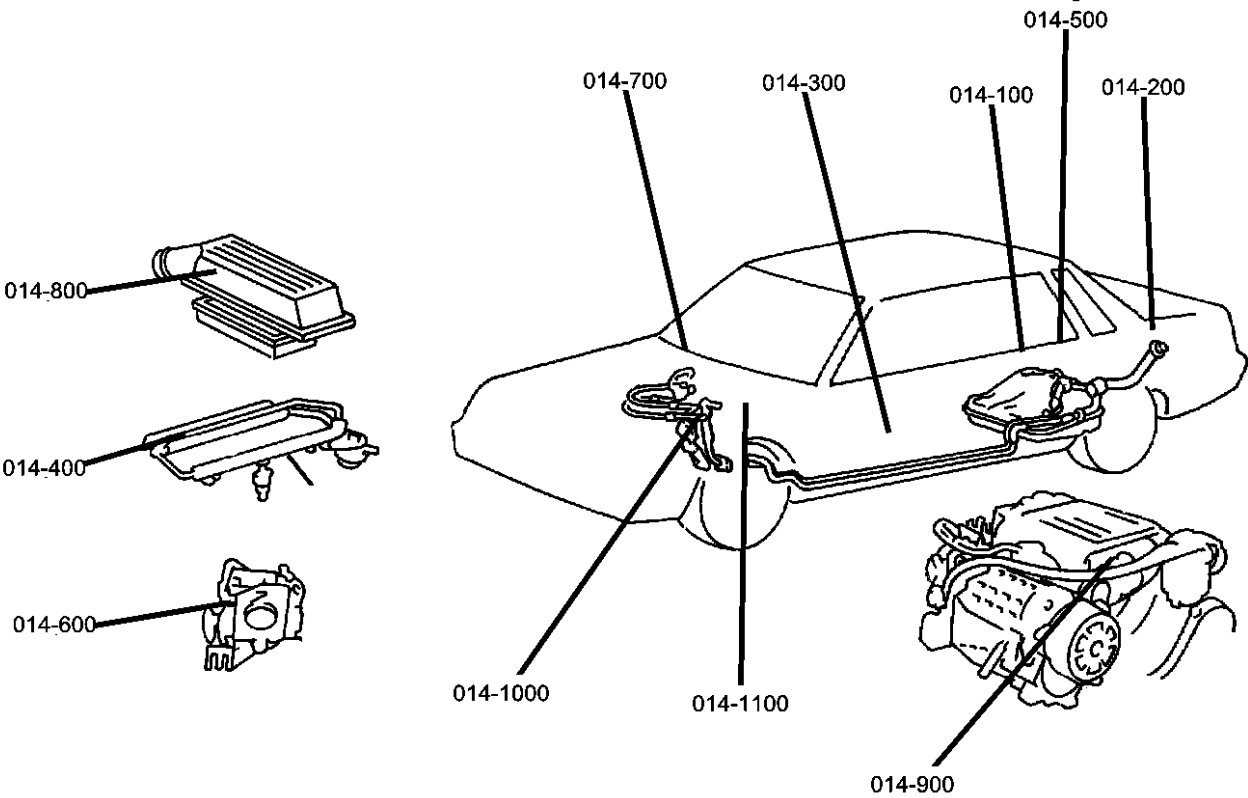

014-100 Tank, Fuel	014-1000 Speed Control	014-1100 Accelerator Pedal	014-200 Fuel Tank Filler Tube
014-300 Fuel Lines	014-400 Fuel Rail	014-500 Fuel Pump and Sending Unit	014-600 Throttle Body
014-700 Throttle Controls	014-800 Air Cleaner	014-900 Air Intake System	

Group - 14 Fuel	
Illustration Title	Group-Fig. No.
Tank, Fuel	
Fuel Tank	Fig. 14 - 110
Fuel Tank Filler Tube	
Fuel Tank Filler Tube PR	Fig. 14 - 215
Fuel Lines	
Fuel Lines PR	Fig. 14 - 315
Fuel Rail	
Fuel Rail PR	Fig. 14 - 415
Fuel Pump and Sending Unit	
Fuel Pump and Sending Unit PR	Fig. 14 - 515
Throttle Body	
Throttle Body PR	Fig. 14 - 615
Throttle Controls	
Throttle Controls PR	Fig. 14 - 715
Air Cleaner	
Air Cleaner PR	Fig. 14 - 815
Air Intake System	
Air Intake System	Fig. 14 - 915
Speed Control	
Speed Control PR.....	Fig. 14 - 1015
Accelerator Pedal	
Accelerator Pedal PR	Fig. 14 - 1115

Fuel Tank
Figure 14-110

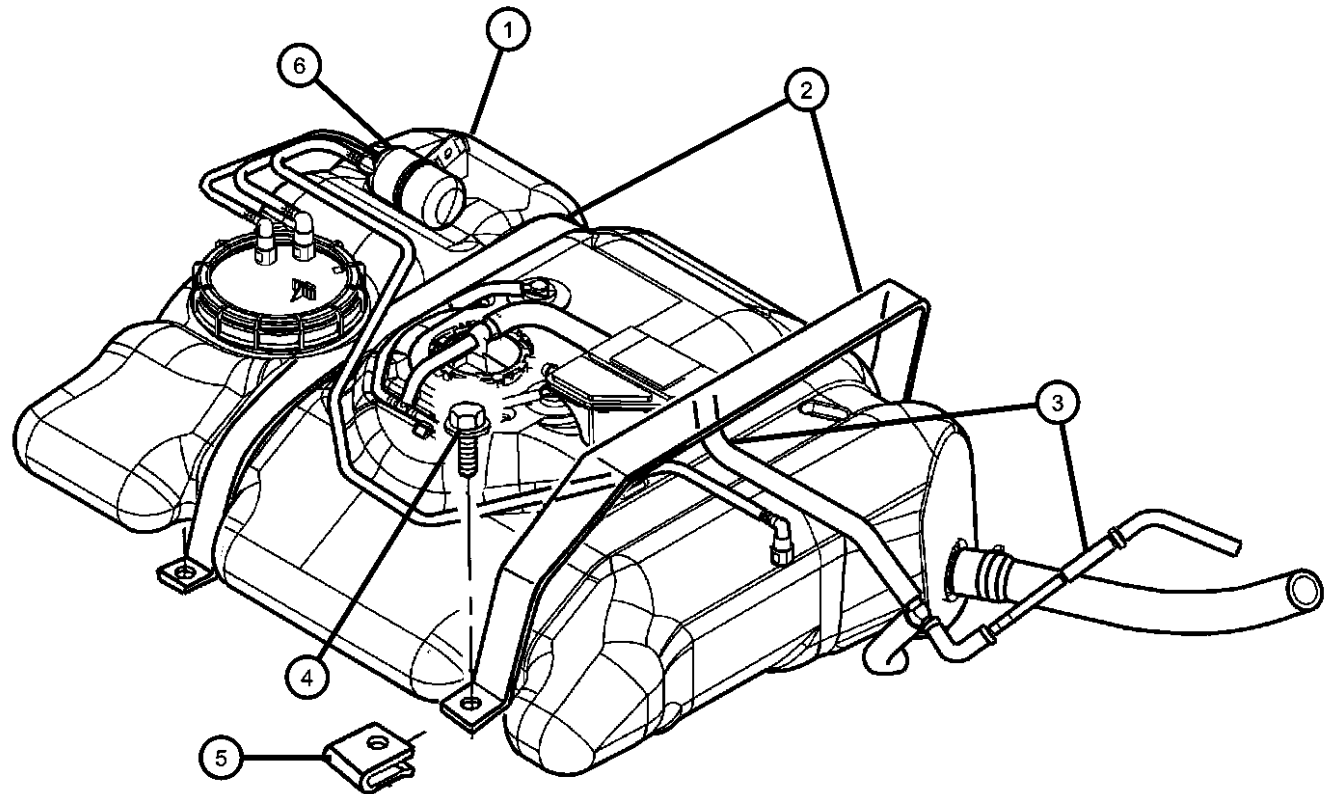

ITEM	PART NUMBER	QTY	LINE	SERIES	BODY	ENGINE	TRANS	TRIM	DESCRIPTION
1	04865355AC	1							TANK, Fuel, Consists of: Tank, Nipple, Stand-Off, Control Valve and Valve Assy.
2	04786639	2							STRAP, Fuel Tank
3	04865373AB	1							TUBE, Fuel Separator
4	06101839	2							SCREW AND WASHER, Hex Head, M8x1.25x40
5	06101839	2							NUT, U Type Multi Thread, M8 x 1.25, (NOT SERVICED)
6	04865360AA	1							FILTER, Fuel
-7	06504976AA	4							NUT AND WASHER, Hex, M10x1.5
-8	04786717	1							COVER, Fuel Tank Access
-9	05093967AA	1							VALVE KIT, Fuel Control
-10	04897416AB	1							FILTER KIT, Fuel
-11	05016846AB	1							REGULATOR KIT, Fuel Pressure
-12	05093967AA	1							VALVE KIT, Fuel Control

PROWLER (PR)				
SERIES	LINE	BODY	ENGINE	TRANSMISSION
S = Special	P = Premium	27 = 2-DR CONVERTIBLE	EGG = Engine - 3.5L High Output V6 24V MPI	DGX = Transmission - 4-Speed Automatic

Fuel Tank Filler Tube PR

Figure 14-215

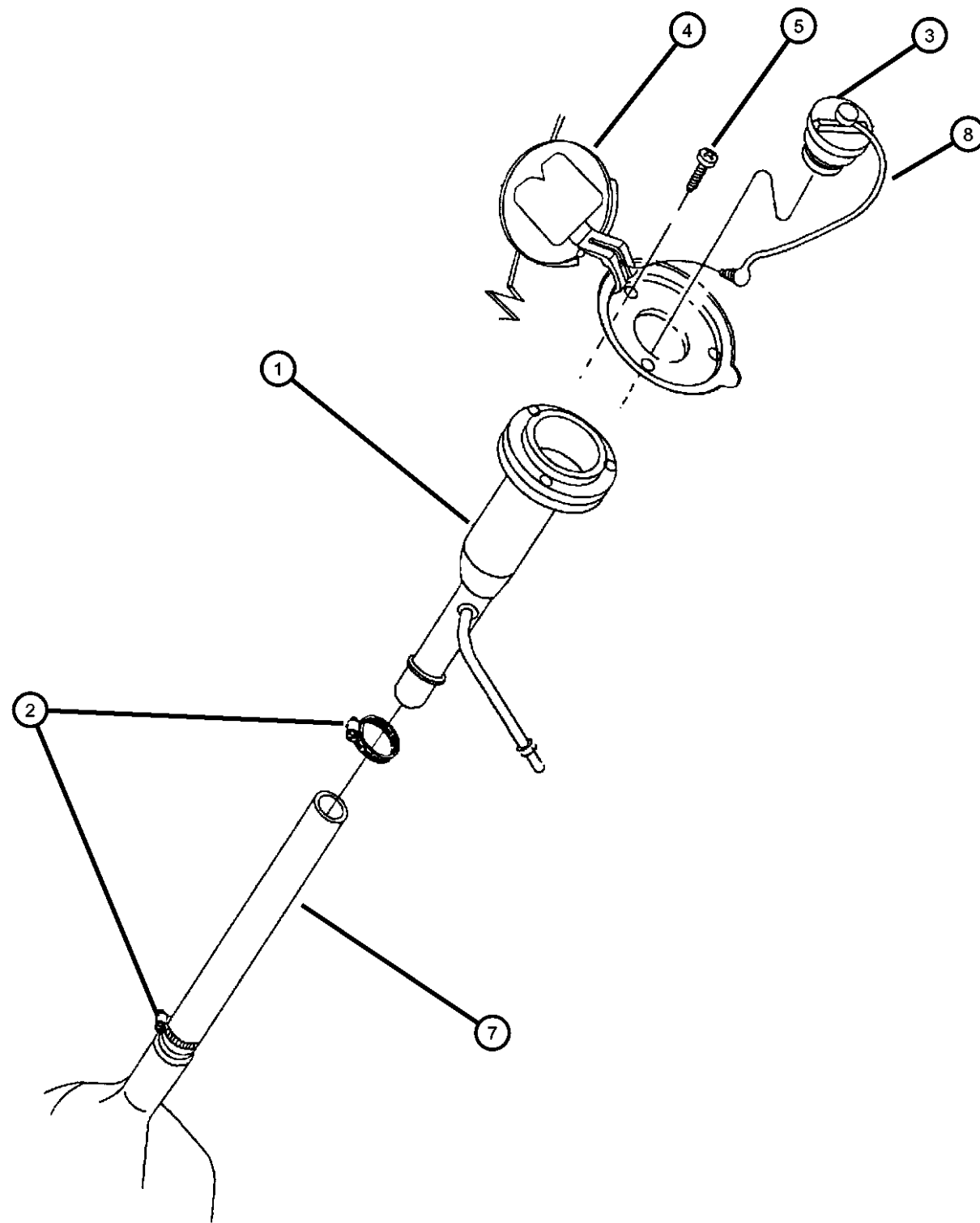

ITEM	PART NUMBER	QTY	LINE	SERIES	BODY	ENGINE	TRANS	TRIM	DESCRIPTION
NOTE: Sales Code [EGG]=3.5L Engine									
1	05029123AB	1							TUBE, Fuel Filler
2	06502450	AR							CLAMP, HOSE CLAMP
3	04682674AC	1							CAP, Fuel Filler
4	04865237AA	AR							DOOR, Fuel Fill
5	00153832	3							SCREW, .190-16x1.00
-6	04815924	1							FILLER, Fuel Filler Tube Mounting
7	04865372AA	1							HOSE, Fuel Filler Tube
8	04682676	1							TETHER, Fuel Filler Cap

PROWLER (PR)

SERIES

LINE

S = Special

P = Premium

BODY

27 = 2-DR CONVERTIBLE

ENGINE

EGG = Engine - 3.5L High Output V6 24V MPI

TRANSMISSION

DGX = Transmission - 4-Speed Automatic

AR = use ase required - = Non illustrated part

2002 PR

Fuel Lines PR
Figure 14-315

ITEM	PART NUMBER	QTY	LINE	SERIES	BODY	ENGINE	TRANS	TRIM	DESCRIPTION
------	-------------	-----	------	--------	------	--------	-------	------	-------------

NOTE: Sales Code
[EGG]=3.5L Engine

1	05017546AA	1							TUBE, Fuel Supply
2	05017547AA	1							TUBE, Fuel Vapor
3	05017548AA	1							TUBE, Vacuum
4	05017548AA	1							SCREW, .25-20, (NOT SERVICED)
-5	04815246	7							CLIP, Fuel Bundle
-6	04104272	1							TUBE, Roll Stock, .25 I.D.
-7	06035597	1							CLIP, Wrap Around

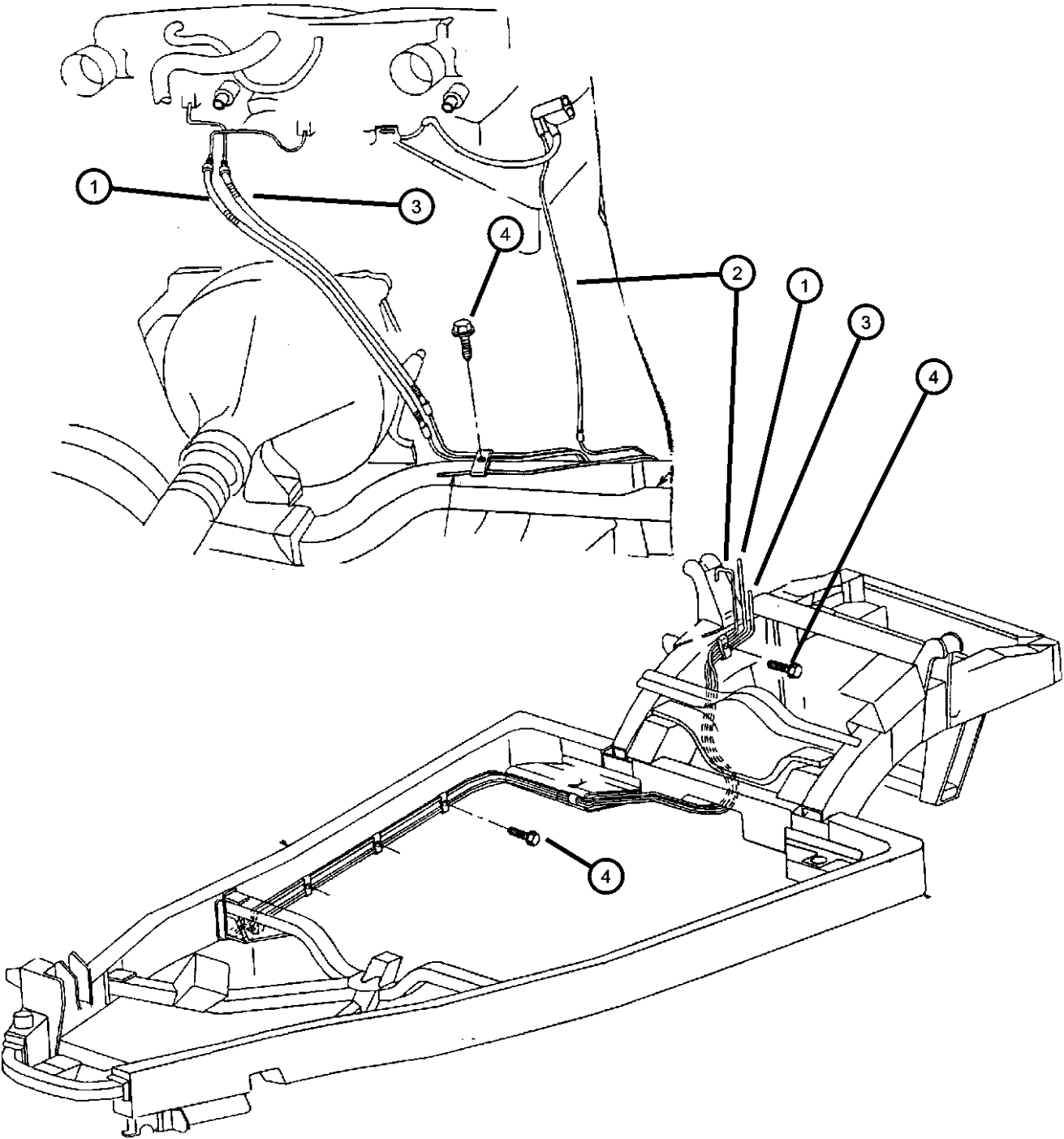

PROWLER (PR)					
SERIES	LINE	BODY	ENGINE	TRANSMISSION	
S = Special	P = Premium	27 = 2-DR CONVERTIBLE	EGG = Engine - 3.5L High Output V6 24V MPI	DGX = Transmission - 4-Speed Automatic	

Fuel Rail PR
Figure 14-415

ITEM	PART NUMBER	QTY	LINE	SERIES	BODY	ENGINE	TRANS	TRIM	DESCRIPTION
------	-------------	-----	------	--------	------	--------	-------	------	-------------

NOTE: Sales Code
[EGG]=3.5L Engine

1	05019282AA	1				EGG			RAIL, Fuel
2	04591658AA	6				EGG			INJECTOR, Fuel
3	04897125AA	6				EGG			O RING KIT, Fuel Injector
4	04418257AB	6				EGG			CLIP, Fuel Injector
5	06101745	6				EGG			SCREW AND WASHER, Hex Head, M8x1.25x55

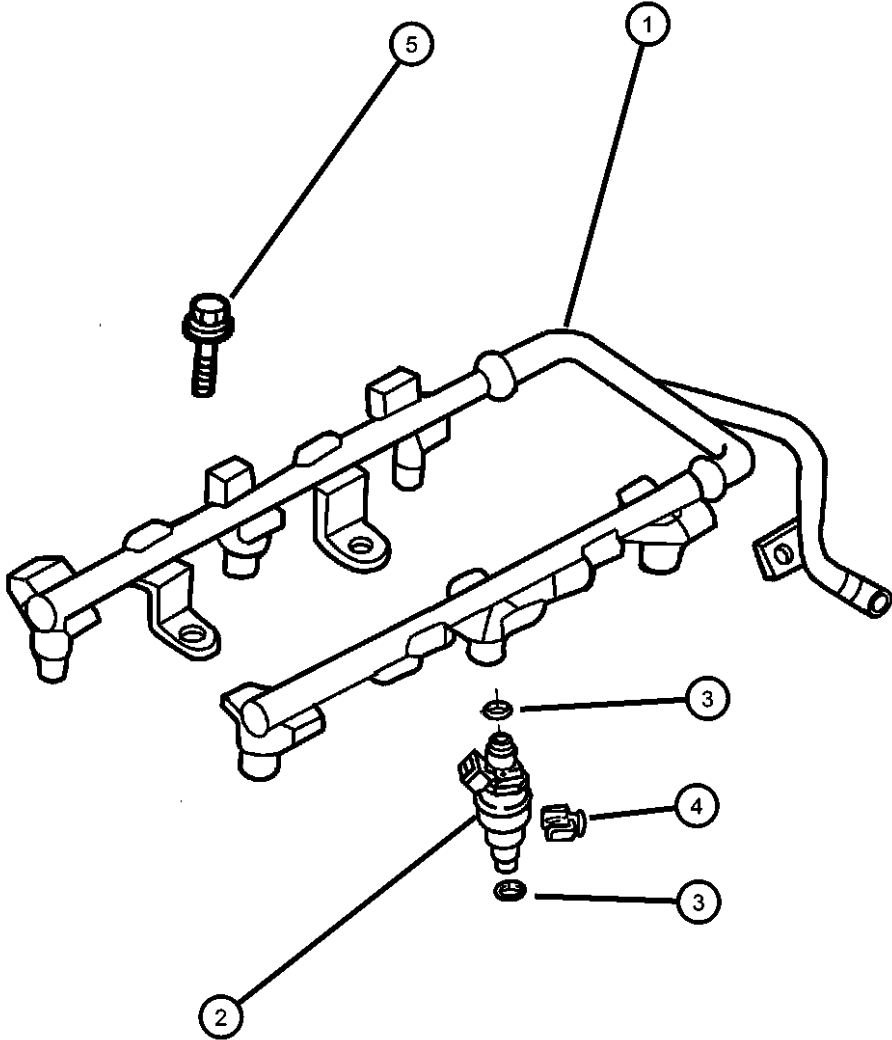

PROWLER (PR)

SERIES	LINE	BODY	ENGINE	TRANSMISSION
S = Special	P = Premium	27 = 2-DR CONVERTIBLE	EGG = Engine - 3.5L High Output V6 24V MPI	DGX = Transmission - 4-Speed Automatic

Fuel Pump and Sending Unit PR
Figure 14-515

ITEM	PART NUMBER	QTY	LINE	SERIES	BODY	ENGINE	TRANS	TRIM	DESCRIPTION
------	-------------	-----	------	--------	------	--------	-------	------	-------------

NOTE: Sales Code
[EGG]=3.5L Engine

1	05016845AA	1							MODULE KIT, Fuel Pump/Level Unit
2	04886457AA	1							LEVEL UNIT KIT, Fuel
3	04897416AB	1							FILTER KIT, Fuel
-4	06504551	4							STUD
-5	04695226	1							NUT, Fuel Pump Level Unit
-6	04581239	1							O RING, Fuel Pump and Level Unit
-7	05016846AB	1							REGULATOR KIT, Fuel Pressure
-8	04865205AA	1							STRAP, Ground

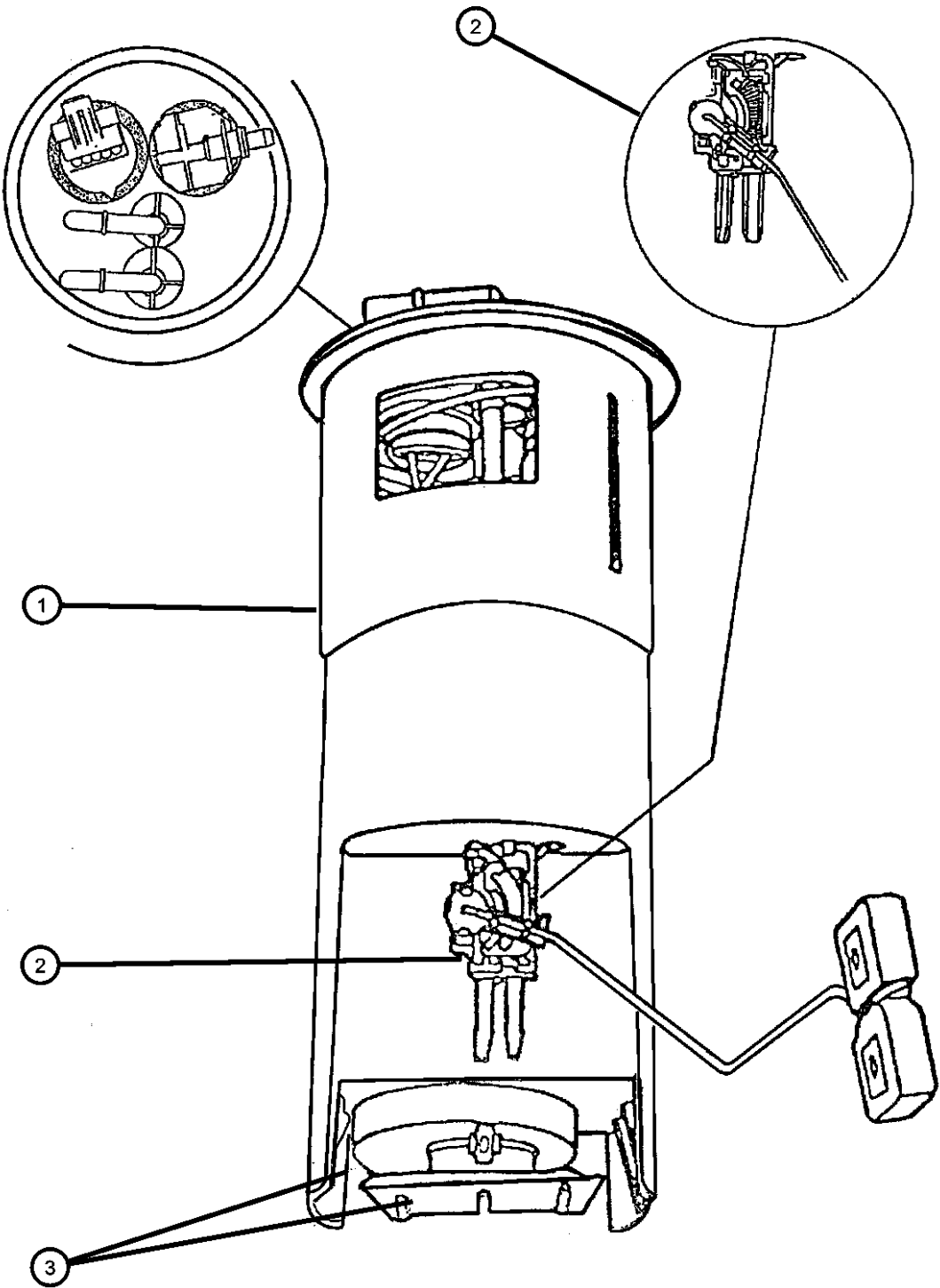

PROWLER (PR)		BODY		ENGINE	TRANSMISSION
SERIES	LINE				
S = Special	P = Premium	27 = 2-DR CONVERTIBLE		EGG = Engine - 3.5L High Output V6 24V MPI	DGX = Transmission - 4-Speed Automatic

Throttle Body PR
Figure 14-615

ITEM	PART NUMBER	QTY	LINE	SERIES	BODY	ENGINE	TRANS	TRIM	DESCRIPTION
------	----------------	-----	------	--------	------	--------	-------	------	-------------

NOTE: Sales Code [EGG]=3.5L Engine									
1	04606083	1				EGG			SENSOR, Throttle Position
2	04865278AC	1				EGG			THROTTLE BODY
3	04861035AC	1				EGG			MOTOR, A.I.S.
4	04792265	1				EGG			GASKET, Throttle Body
5	04778462	2				EGG			SCREW, Throttle Position Sensor
6	05003467AA	2				EGG			SCREW, A.I.S. Motor
-7	06502640	2							BOLT, Hex Flange Head, M6x1.0x17

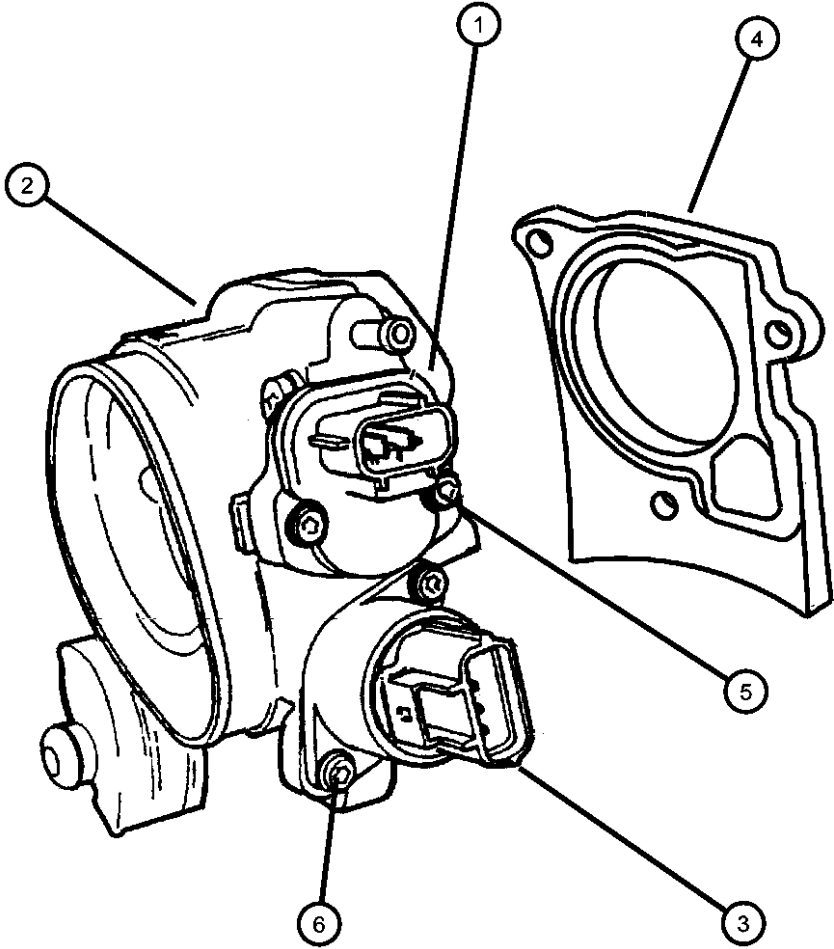

PROWLER (PR)								
SERIES	LINE		BODY	ENGINE	TRANSMISSION			
S = Special	P = Premium		27 = 2-DR CONVERTIBLE	EGG = Engine - 3.5L High Output V6 24V MPI	DGX = Transmission - 4-Speed Automatic			

Throttle Controls PR
Figure 14-715

ITEM	PART NUMBER	QTY	LINE	SERIES	BODY	ENGINE	TRANS	TRIM	DESCRIPTION
------	-------------	-----	------	--------	------	--------	-------	------	-------------

NOTE: Sales Code [EGG]=3.5L Engine									
1	04865927AA	1							CABLE, Accelerator
2	04591647AB	1							BRACKET, Throttle Control Cable
3	04592019	1							GROMMET, Throttle Control Cable
4	04592020	1							CLIP, Cable
-5	04287736	1							RETAINER, Throttle Cable

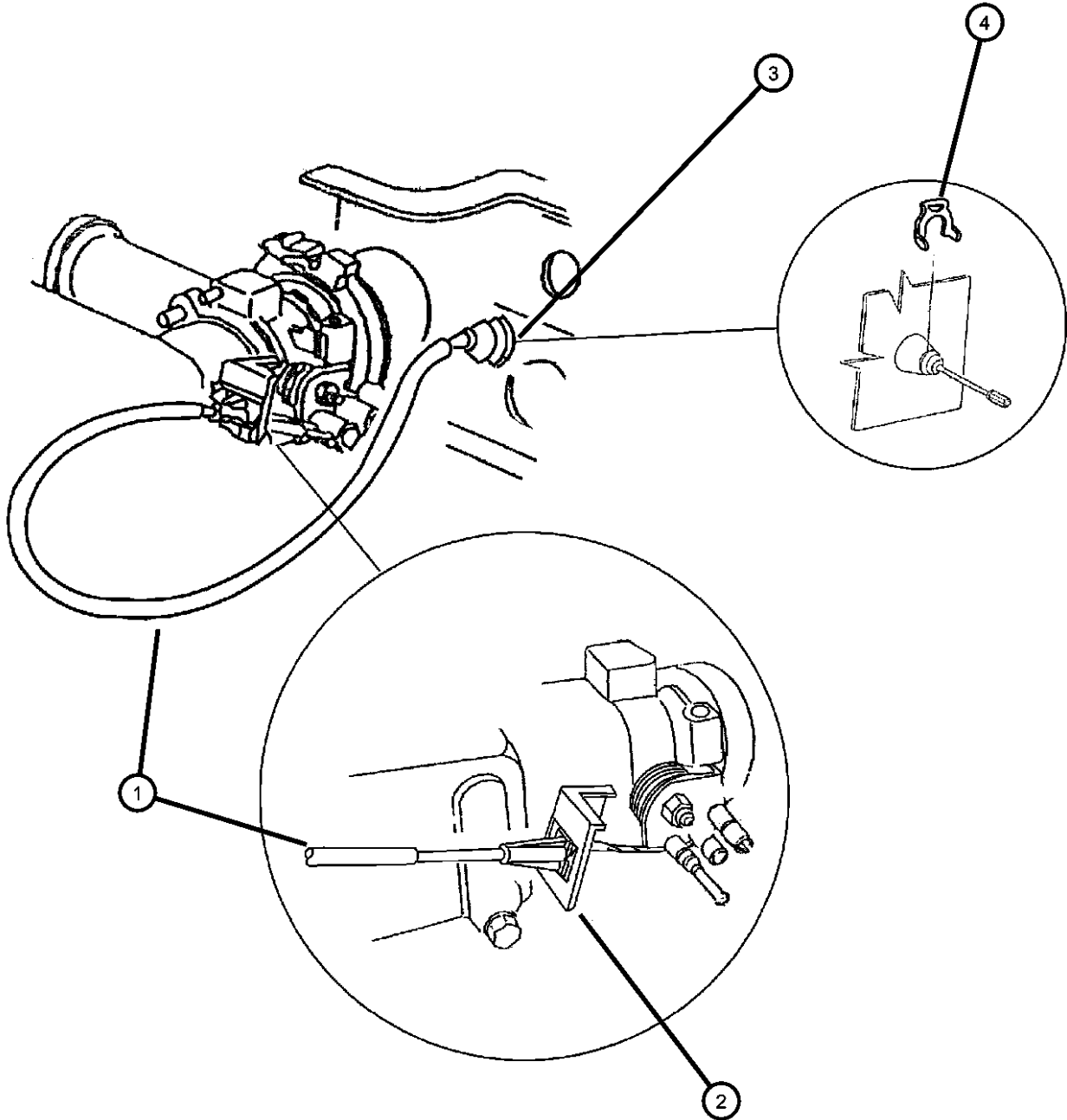

PROWLER (PR)								
SERIES	LINE		BODY	ENGINE	TRANSMISSION			
S = Special	P = Premium		27 = 2-DR CONVERTIBLE	EGG = Engine - 3.5L High Output V6 24V MPI	DGX = Transmission - 4-Speed Automatic			

Air Cleaner PR
Figure 14-815

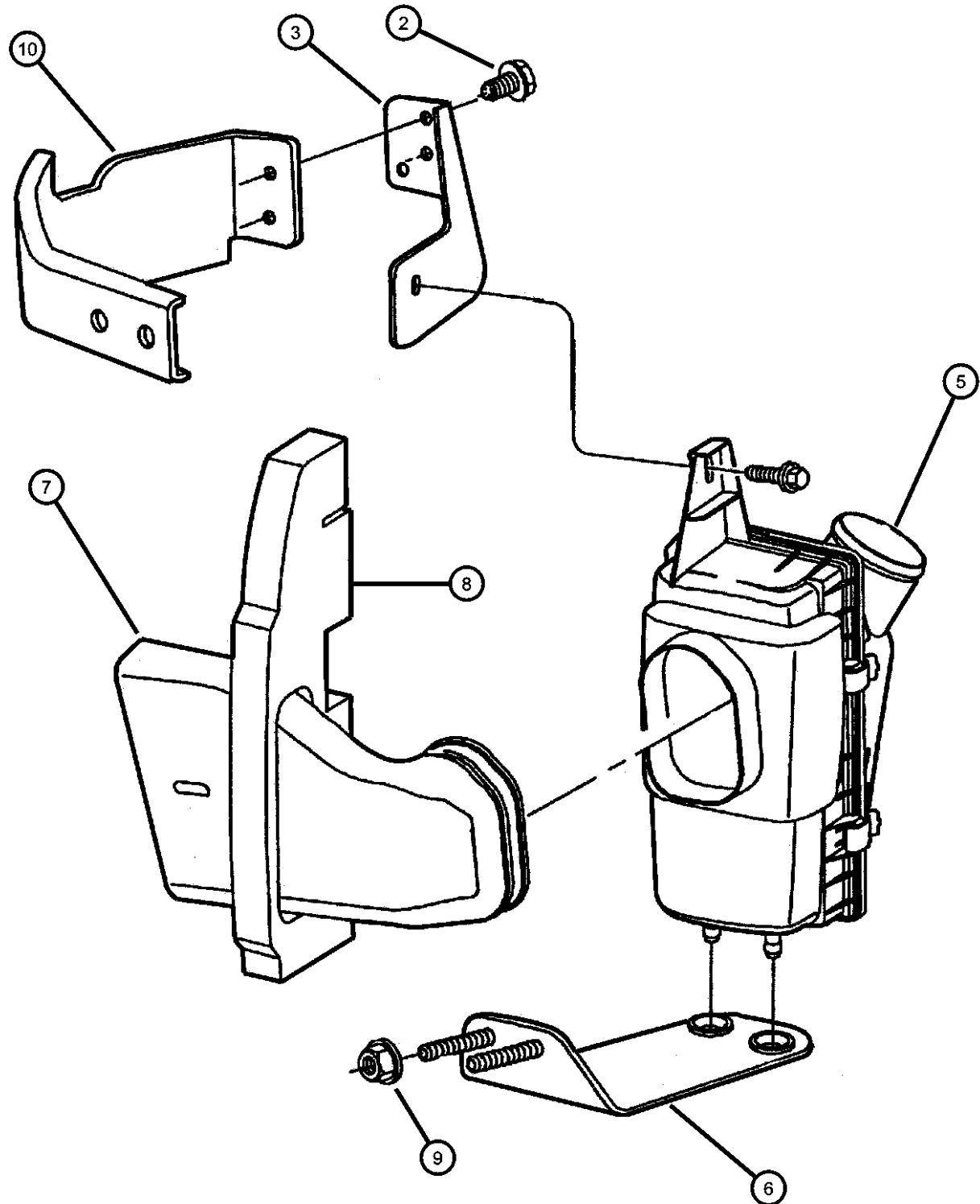

ITEM	PART NUMBER	QTY	LINE	SERIES	BODY	ENGINE	TRANS	TRIM	DESCRIPTION
NOTE: Sales Code [EGG]=3.5L Engine									
-1	04213583 P4510479	1							FILTER, Air Performance Air Filter, PL, 1995-1999, 2.0L
2	06035165	2							SCREW, Tapping, .19-16x.75
3	04815527	1							BRACKET, Air Cleaner
-4	04268295	2							GROMMET, Air Cleaner Bracket
5	04612225	1							AIR CLEANER
6	04815894	1							BRACKET, Air Cleaner
7	04815963AB	1							DUCT, Fresh Air
8	04865127AB	1							SEAL, Air Duct
9	04865127AB	1							NUT, (NOT SERVICED)
10	04865127AB	1							BRACKET, (NOT SERVICED)

PROWLER (PR)					
SERIES	LINE	BODY	ENGINE	TRANSMISSION	
S = Special	P = Premium	27 = 2-DR CONVERTIBLE	EGG = Engine - 3.5L High Output V6 24V MPI	DGX = Transmission - 4-Speed Automatic	

Air Intake System
Figure 14-915

ITEM	PART NUMBER	QTY	LINE	SERIES	BODY	ENGINE	TRANS	TRIM	DESCRIPTION
------	----------------	-----	------	--------	------	--------	-------	------	-------------

NOTE: Sales Code [EGG]=3.5L Engine									
1	04815959	1							HOSE, Air Cleaner To Plenum
-2	04865127AB	1							SEAL, Air Duct
3	04865134AA	1							DUCT, Clean Air
-4	04865135AA	1							BRACKET, Clean Air Duct
-5	04865137AA	1							HOSE, Make Up Air

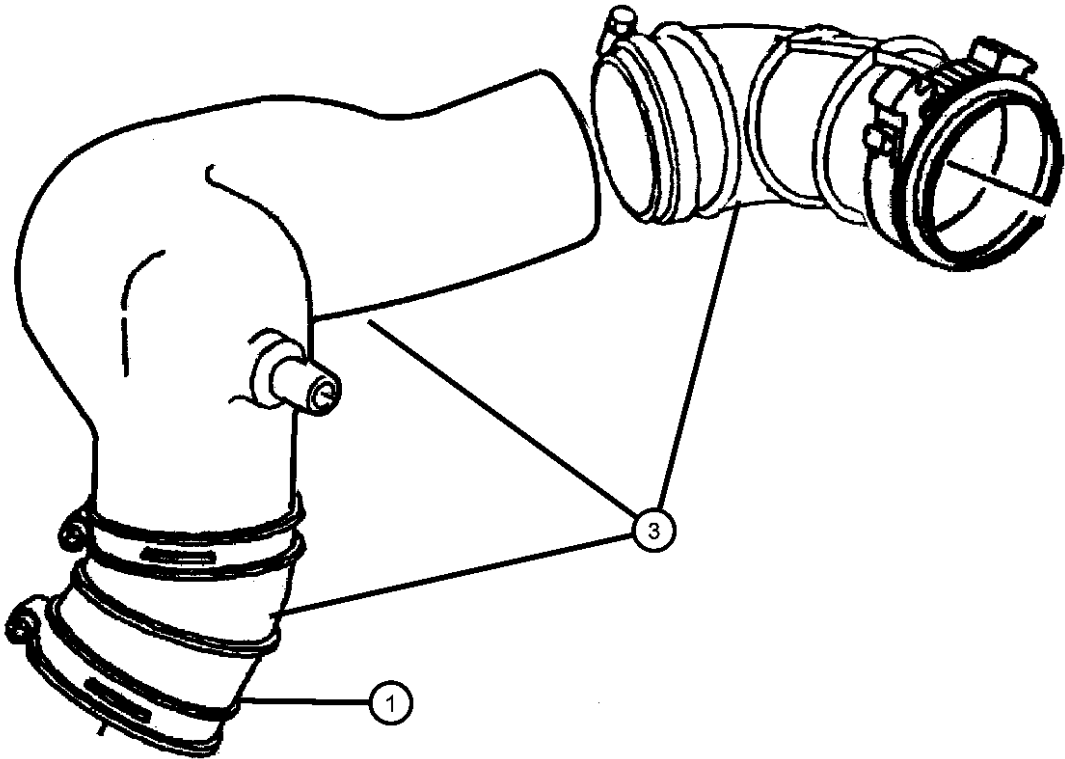

PROWLER (PR)								
SERIES	LINE		BODY	ENGINE	TRANSMISSION			
S = Special	P = Premium		27 = 2-DR CONVERTIBLE	EGG = Engine - 3.5L High Output V6 24V MPI	DGX = Transmission - 4-Speed Automatic			

Speed Control PR
Figure 14-1015

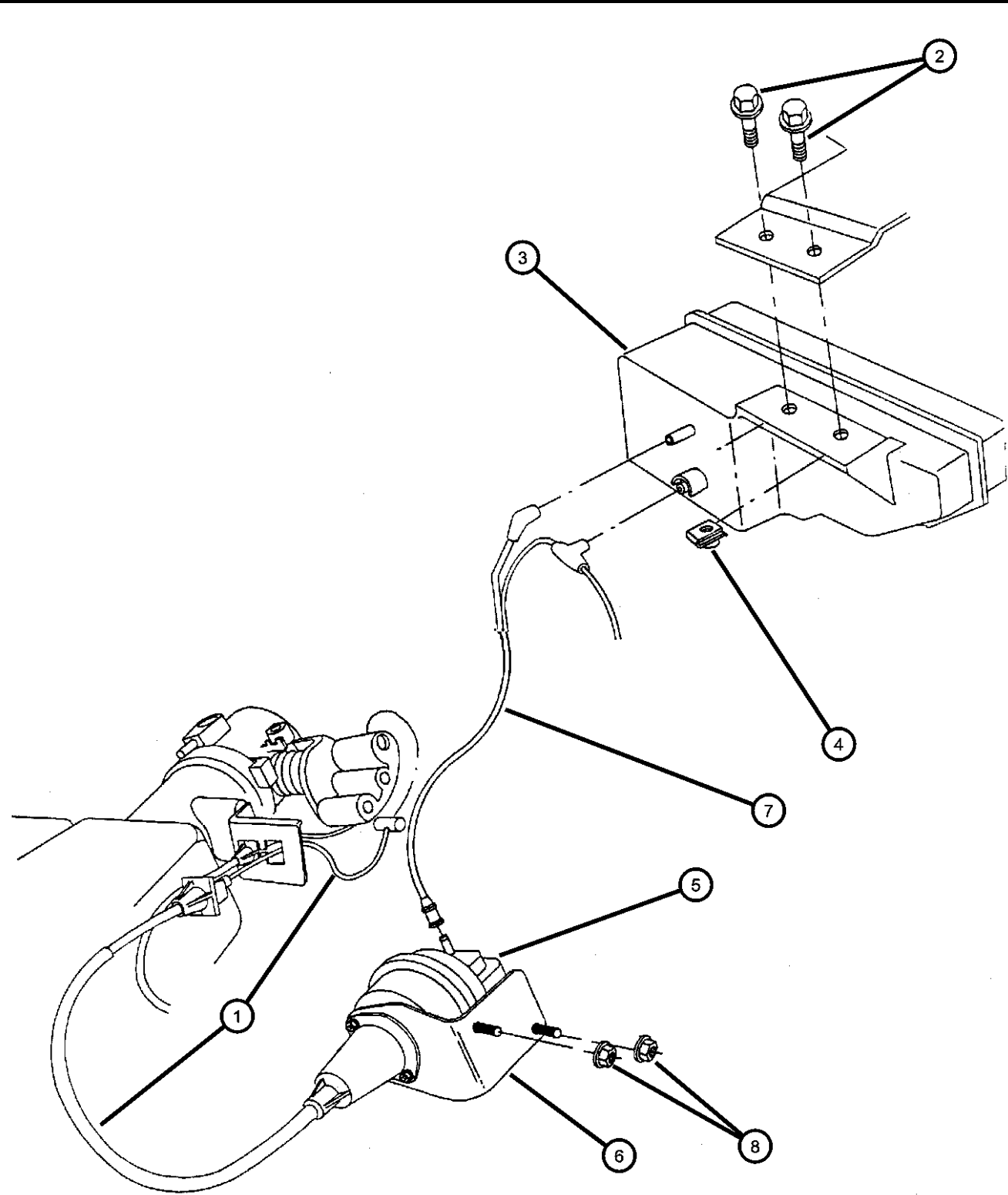

ITEM	PART NUMBER	QTY	LINE	SERIES	BODY	ENGINE	TRANS	TRIM	DESCRIPTION
NOTE: Sales Code [EGG]=3.5L Engine									
1	04865149AA	1							CABLE, Speed Control
2	00153651	2							SCREW AND WASHER, .190-16x.500
3	53008013	1							RESERVOIR, Speed Control Vacuum
4	06100041	4							U-NUT, .190-16
5	04669977	1							SERVO, Speed Control
6	04786963	1							BRACKET, Speed Control Servo
7	04865154AA	1							HARNESS, Secondary Runner Valve
8	06031147	1							NUT, Hex, M6x1.00
-9	04592020	1							CLIP, Cable
-10	04591046	1							PLATE, Speed Control Servo
-11	03580172	1				EGG			CAP, Vacuum
-12	06100840	1							NUT, Spring
-13	06502493	2							NUT, Hex Flange Serration, M6x1

PROWLER (PR)					
SERIES	LINE	BODY	ENGINE	TRANSMISSION	
S = Special	P = Premium	27 = 2-DR CONVERTIBLE	EGG = Engine - 3.5L High Output V6 24V MPI	DGX = Transmission - 4-Speed Automatic	

Accelerator Pedal PR

Figure 14-1115

ITEM	PART NUMBER	QTY	LINE	SERIES	BODY	ENGINE	TRANS	TRIM	DESCRIPTION
------	-------------	-----	------	--------	------	--------	-------	------	-------------

NOTE: Sales Code
[EGG]=3.5L Engine

1	04865235	1	BRACKET, Accelerator Shaft and Pedal
2	04865927AA	1	CABLE, Accelerator
3	04287736	1	RETAINER, Throttle Cable
4	04592019	1	GROMMET, Throttle Control Cable
5	04592020	1	CLIP, Cable
6	06500274	2	LOCK NUT, M6x1.0x6
-7	04201048	1	SEAL, Accelerator Shaft Bracket
-8	04306150	1	ISOLATOR, Throttle Cable

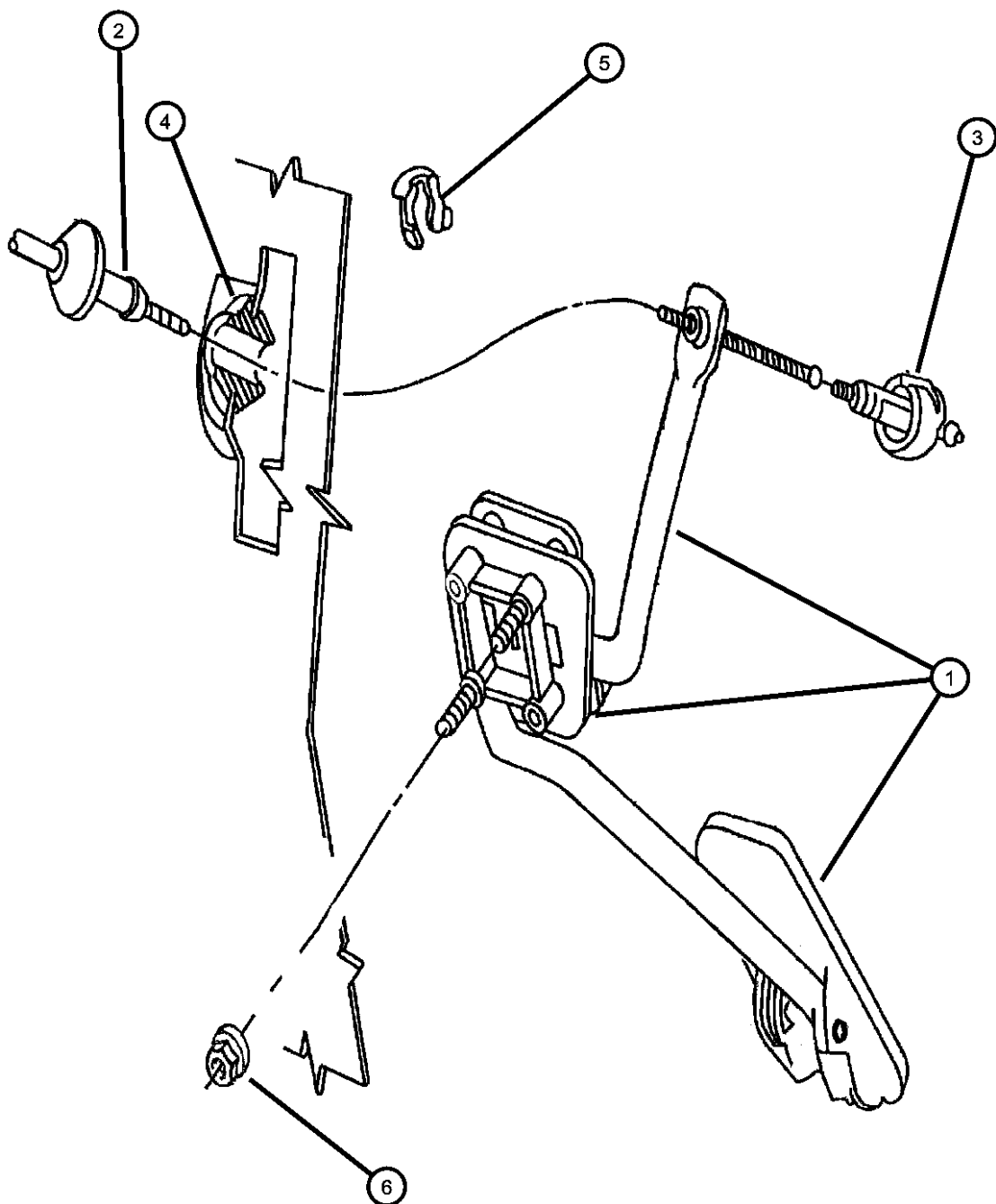

PROWLER (PR)

SERIES LINE
S = Special P = Premium

BODY
27 = 2-DR CONVERTIBLE

ENGINE
EGG = Engine - 3.5L High
Output V6 24V MPI

TRANSMISSION
DGX = Transmission - 4-Speed
Automatic

AR = use ase required - = Non illustrated part

2002 PR

<< RETURN TO GROUP INDEX

Group - 16

Propeller Shafts and U-Joints

Group - 16 Propeller Shafts and U-Joints

Illustration Title

Group-Fig. No.

Propeller Shaft
Propeller Shaft.....Fig. 16 - 120

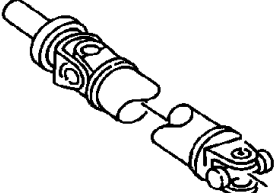
<div><div>016-100</div><div>Propeller Shaft</div><div></div></div>			
----------------------------------------------------------------------------------------------------------------------------------------------------	--	--	--

Propeller Shaft
Figure 16-120

ITEM	PART NUMBER	QTY	LINE	SERIES	BODY	ENGINE	TRANS	TRIM	DESCRIPTION
1	04815777	1							SHAFT, Drive
2	06102018	2							BOLT, Hex Flange Head, M12x1.75x65
3	06502697	6							NUT, Hex Flange Lock, M12x1.75

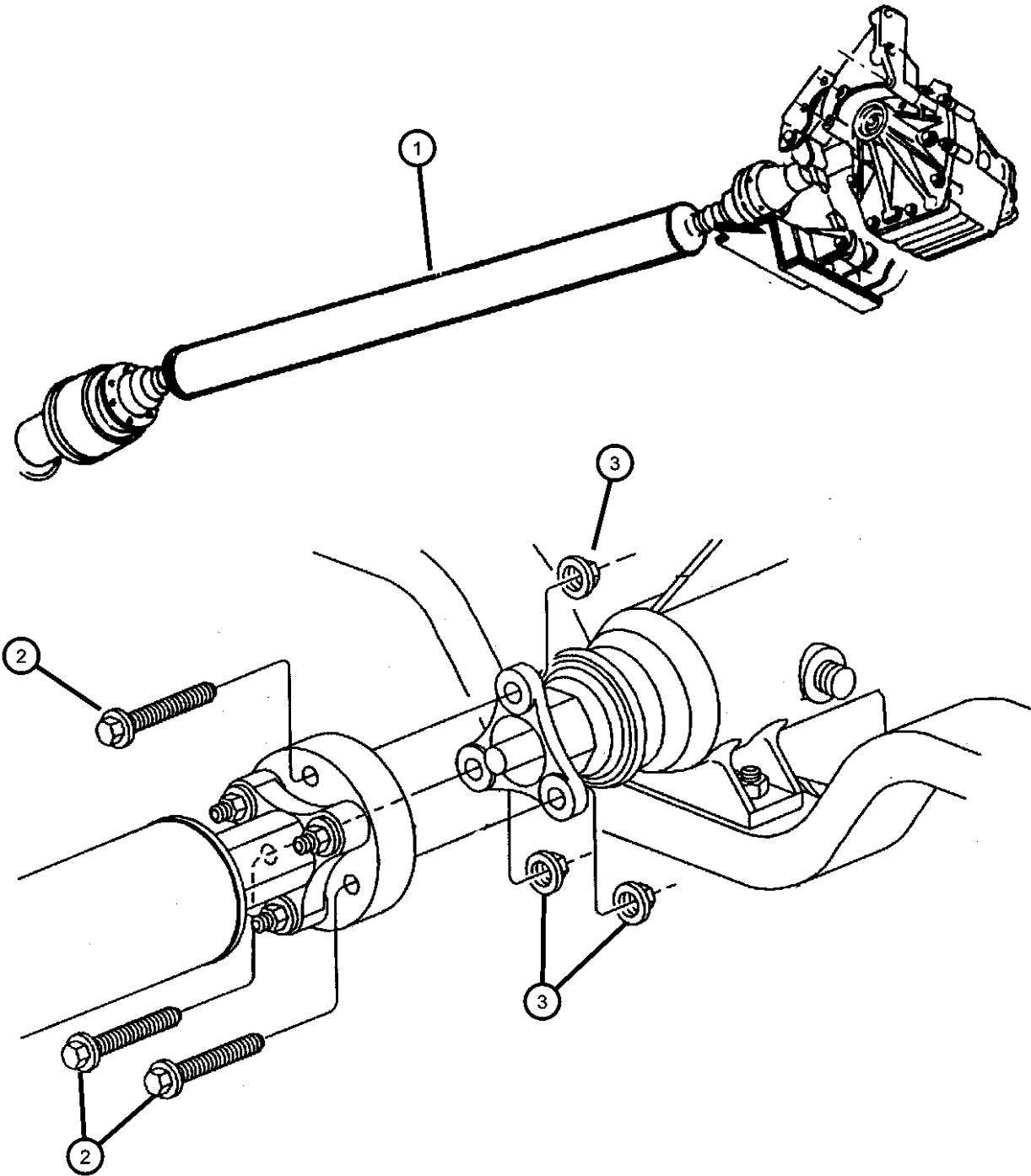

PROWLER (PR)								
SERIES	LINE			BODY		ENGINE		TRANSMISSION
S = Special	P = Premium			27 = 2-DR CONVERTIBLE		EGG = Engine - 3.5L High Output V6 24V MPI		DGX = Transmission - 4-Speed Automatic

Group - 17

Rear Suspension

Group - 17 Rear Suspension

Illustration Title

Group-Fig. No.

Rear Suspension

Suspension, RearFig. 17 - 105

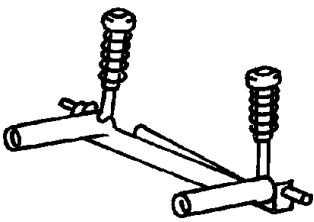
<div>017-100</div> <div>Rear Suspension</div> <div></div>			
-------------------------------------------------------------------------------------------------------------------------------------------	--	--	--

Suspension, Rear
Figure 17-105

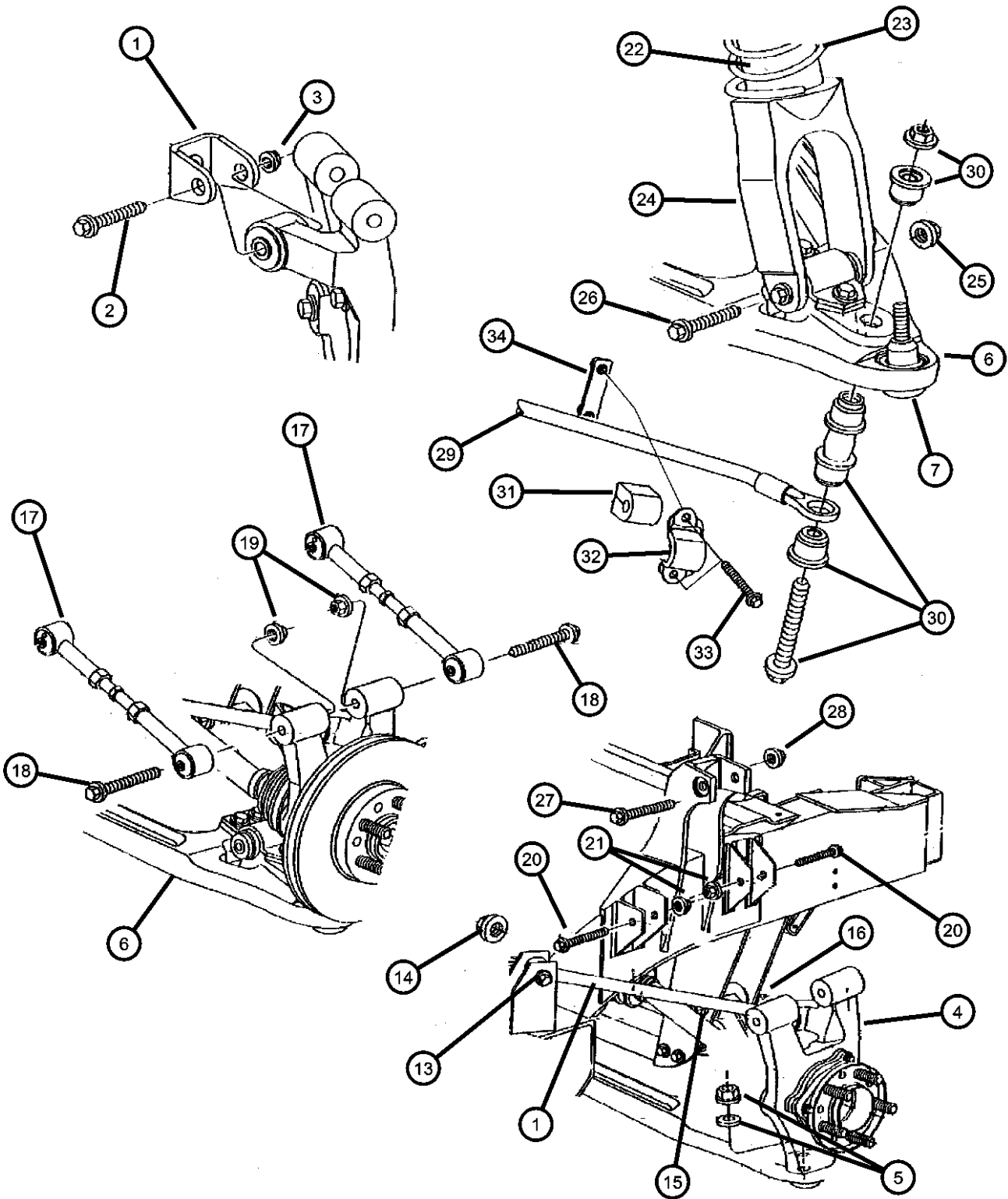

ITEM	PART NUMBER	QTY	LINE	SERIES	BODY	ENGINE	TRANS	TRIM	DESCRIPTION
1	04786606	2							LINK, Trailing
2	06101993	2							SCREW
3	06502698	2							NUT, Hex Flange Lock
4									KNUCKLE, Rear
	04865288AA	1							Right
	04865289AA	1							Left
5	06505593AA	2							NUT, Hex Flange, and Washer M12x1.25
6									ARM, Control
	04865318AA	1							Right
	04865319AA	1							Left
7	04865031AA	2							CAP, Ball Joint
-8	06030099	1							FITTING, Ball Joint, Zirc
-9	04695673	1							SEAL, Ball Joint
-10	04848052	1							BUSHING, Rear Lower Shock Mount
-11	06102026	3							SCREW, Rear Lower Shock Bush to Lower Control Arm
-12	06504271	1							NUT, M10x1.50, Rear Lower Shock Bush to Lower Control Arm
13	06101962	2							BOLT, Hex Flange Head, M12x1.75x80.00
14	06505291AA	2							NUT AND WASHER, Hex, M12x1.75
15	06502698	2							NUT, Hex Flange Lock
16	06101994	4							SCREW, and Washer Hex Hd Cone Wa Hd Pt M14x2.00x110.00
17	05264898AA	4							LINK, Trailing, with Jam Nut
18	06505343AA	4							BOLT, Hex Head, Cone Wa Hd Pt M14x2.00x130.00
19	06502698	4							NUT, Hex Flange Lock
20	06101993	4							SCREW
21	06502698	4							NUT, Hex Flange Lock
22	05290908AC	2							SHOCK ABSORBER, Suspension, Rear
23	05264897AA	2							SPRING
24									BRACKET, Suspension, Shock Absorber Lower Mounting
	04709316AB	2							Right
	04709317AB	2							Left
25	06502698	2							NUT, Hex Flange Lock
26	06504189	2							SCREW, Sch/Hex Flg Hd (Hd Pt) M14x2.00x127.00

PROWLER (PR)					
SERIES	LINE	BODY	ENGINE	TRANSMISSION	
S = Special	P = Premium	27 = 2-DR CONVERTIBLE	EGG = Engine - 3.5L High Output V6 24V MPI	DGX = Transmission - 4-Speed Automatic	

AR = use ase required - = Non illustrated part

Suspension, Rear
Figure 17-105

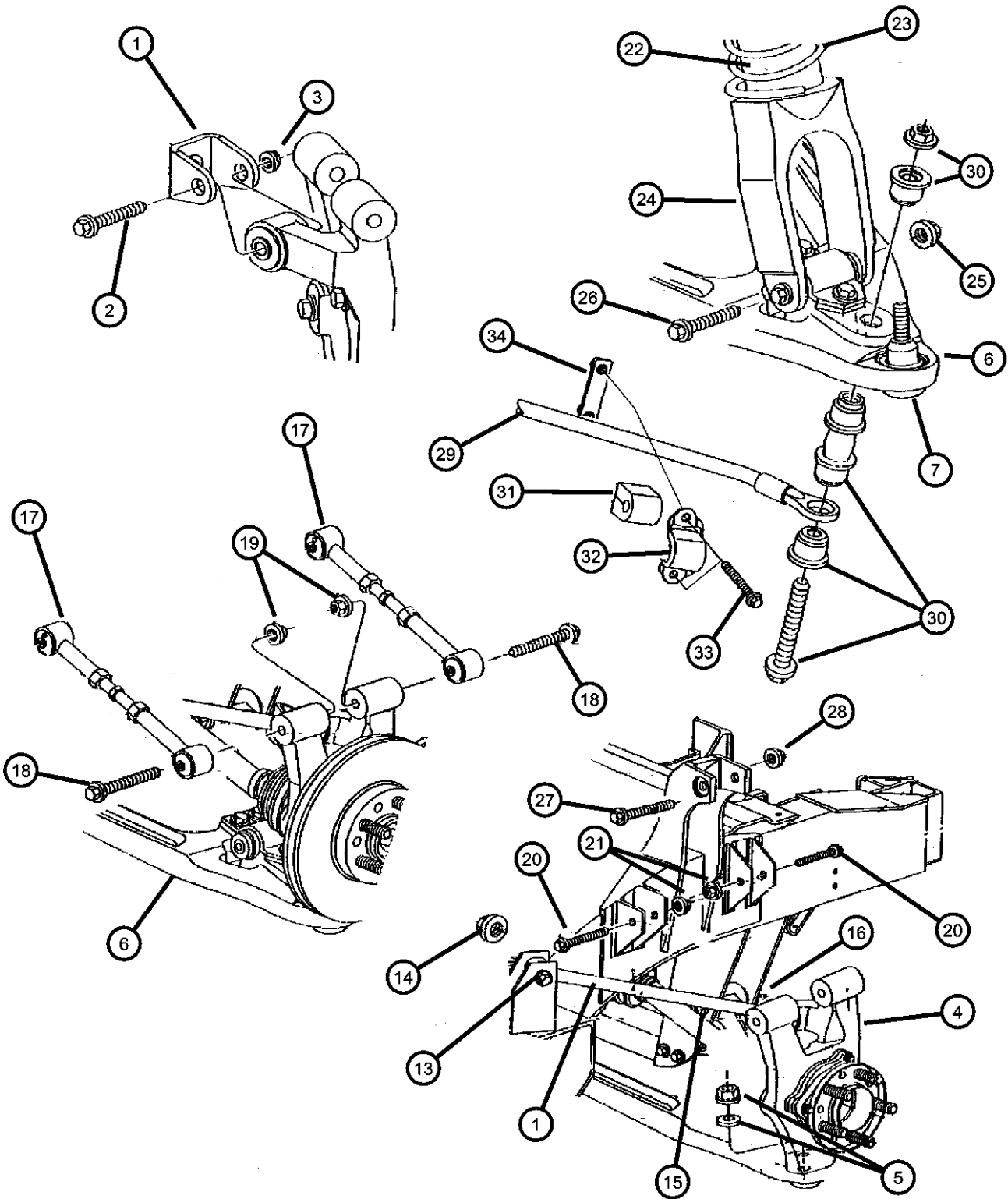

ITEM	PART NUMBER	QTY	LINE	SERIES	BODY	ENGINE	TRANS	TRIM	DESCRIPTION
27	06504989AA	2							SCREW AND WASHER, Hex Head, M14-2x95
28	06502698	2							NUT, Hex Flange Lock
29	04786623	1							BAR, Rear Sway
30	04695831	2							LINK AND ISOLATOR, Sway Eliminator
31	04782338AA	2							BUSHING, Stabilizer Bar
32	04616088	2							CLAMP, Stabilizer Bar
33	06503947	4							SCREW, M8x1.25x30
34	04815811	2							TAPPING PLATE

PROWLER (PR)								
SERIES	LINE			BODY	ENGINE		TRANSMISSION	
S = Special	P = Premium			27 = 2-DR CONVERTIBLE	EGG = Engine - 3.5L High Output V6 24V MPI		DGX = Transmission - 4-Speed Automatic	

AR = use ase required - = Non illustrated part

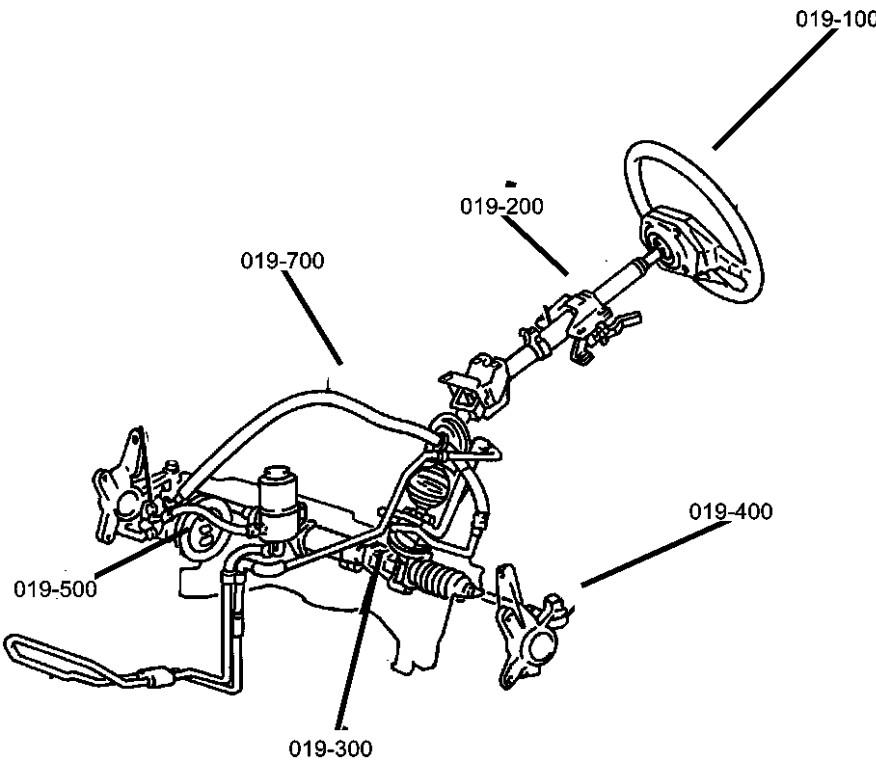

Group - 19

Steering

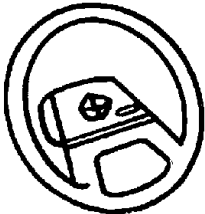
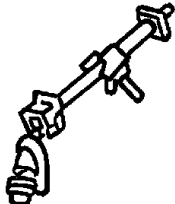
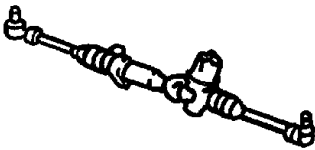
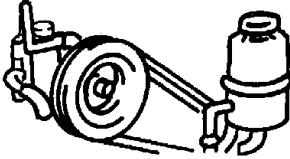

Group - 19 Steering

Illustration Title	Group-Fig. No.
Steering Wheel Wheel, Steering	Fig. 19 - 105
Steering Column Column, Steering , Upper and Lower	Fig. 19 - 205
Steering Gear Gear, Rack and Pinion and Attaching Parts	Fig. 19 - 305
Power Steering Pump Pump, Assembly and Mounting	Fig. 19 - 505
Power Steering Hoses Hoses, Power Steering	Fig. 19 - 705

019-100 Steering Wheel	019-200 Steering Column	019-300 Steering Gear	019-500 Power Steering Pump
			
019-700 Power Steering Hoses			
			

Wheel, Steering
Figure 19-105

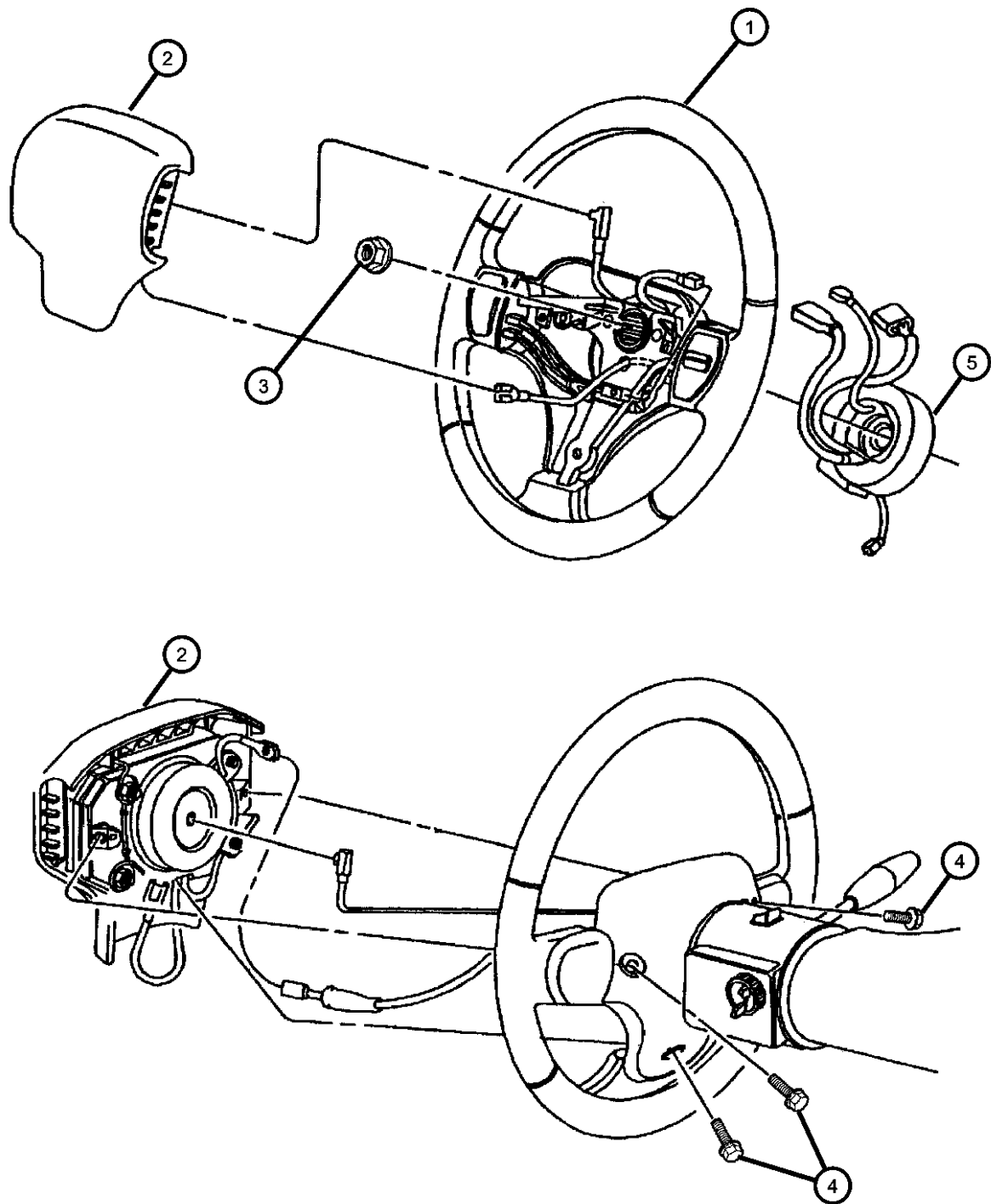

ITEM	PART NUMBER	QTY	LINE	SERIES	BODY	ENGINE	TRANS	TRIM	DESCRIPTION
1	5FU301X9AC	1							WHEEL, Steering
2	0MB71JX8AD	1							AIR BAG, Driver
3	06101820	4							NUT, Hex Flange Lock, M8x1.25
4	06503953	3							SCREW, Hex Flg Hd Ann Ring Pilot Pt M6x1.00x28.00
5	04865243AB	1							CLOCKSPRING

PROWLER (PR)								
SERIES	LINE			BODY	ENGINE		TRANSMISSION	
S = Special	P = Premium			27 = 2-DR CONVERTIBLE	EGG = Engine - 3.5L High Output V6 24V MPI		DGX = Transmission - 4-Speed Automatic	

**Column, Steering , Upper and Lower
Figure 19-205**

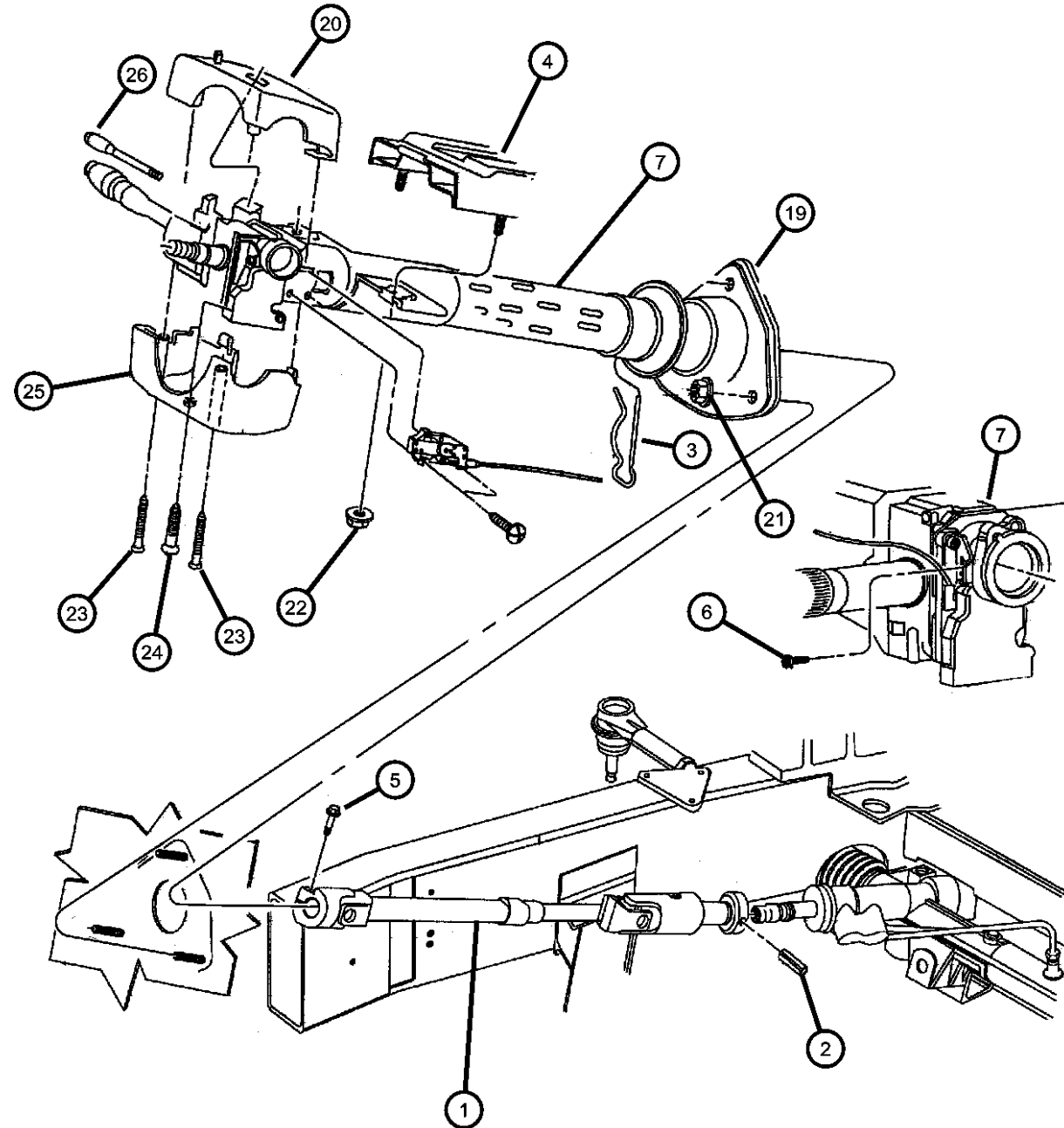

ITEM	PART NUMBER	QTY	LINE	SERIES	BODY	ENGINE	TRANS	TRIM	DESCRIPTION
1	04786598	1							SHAFT, Intermediate
2	06503985	1							PIN, Spring, M8.4x30x1.60
3	06503985	1							PIN, Lock, 5x54, [Service in Column], (NOT SERVICED)
4	06503985	1							BRACKET, Steering Column, (NOT SERVICED)
5	06503210	1							SCREW, Hex Flange Head, M10x1.5x35.
6	06503806	2							SCREW, Tamper Resistant
7	04897113AA	1							COLUMN, Steering, Tilt
-8	06032364	1							SNAP RING, Steering Column, .687, Steering Column Shaft Upper
-9	04326811	1							SPRING, Steering Lock Plate
-10	04326811	1							PIN, Spring, Bracket, (NOT SERVICED)
-11	04326926AB	1							SPRING, Tilt Assist
-12	52079094AC	1							SEAL, Steering Column Shaft
-13	04147318	1							BEARING, Steering Column Shaft
-14	05274178	1							CLIP, Seat
-15	04470696	1							SILENCER, Steering Column Shaft
-16	04600185	2							SPACER, Steering Column
-17	04600185	2							HOUSING, Steering Column Lock, [Service in Item 7], (NOT SERVICED)
-18	04147318	1							BEARING, Steering Column Shaft
19	52078854AB	1							PLATE, Steering Column
20	04815693	1							SHROUD, Steering ColumnUpper
21	06101467	3							NUT, Hex Flange, M8x1.25
22	06503014	2							NUT AND WASHER, Hex, M6x1
23	04470105	2							SCREW, Filister Head, #8-16x.25
24	06035142	1							SCREW, .164-32x1.00
25	55115711AB	1							SHROUD, Lock Housing
26	04470103	1							LEVER, Tilt Column Release
-27	04680401	1							BRACKET, Block [Tac Mount] Shroud
-28	04815812	1							SWITCH, Ignition
-29	06503845	4							SCREW, Ignition Switch

PROWLER (PR)

SERIES LINE
S = Special P = Premium

BODY
27 = 2-DR CONVERTIBLE

ENGINE
EGG = Engine - 3.5L High
Output V6 24V MPI

TRANSMISSION
DGX = Transmission - 4-Speed
Automatic

AR = use ase required - = Non illustrated part

2002 PR

Gear, Rack and Pinion and Attaching Parts
Figure 19-305

ITEM	PART NUMBER	QTY	LINE	SERIES	BODY	ENGINE	TRANS	TRIM	DESCRIPTION
1	04786597AB	1							GEAR, Power Steering
2	06504585	2							SCREW AND WASHER, Hex Head, M14-2x95
3	06504751	2							NUT AND RETAINER, Hex Flange Locking, M14 x 2.00
4	04897860AA	1							TIE ROD, Steering
5	06505593AA	2							NUT, Hex Flange, and Washer Lock M12x1.25
6	04897861AA	1							NUT, HEX JAM, M14

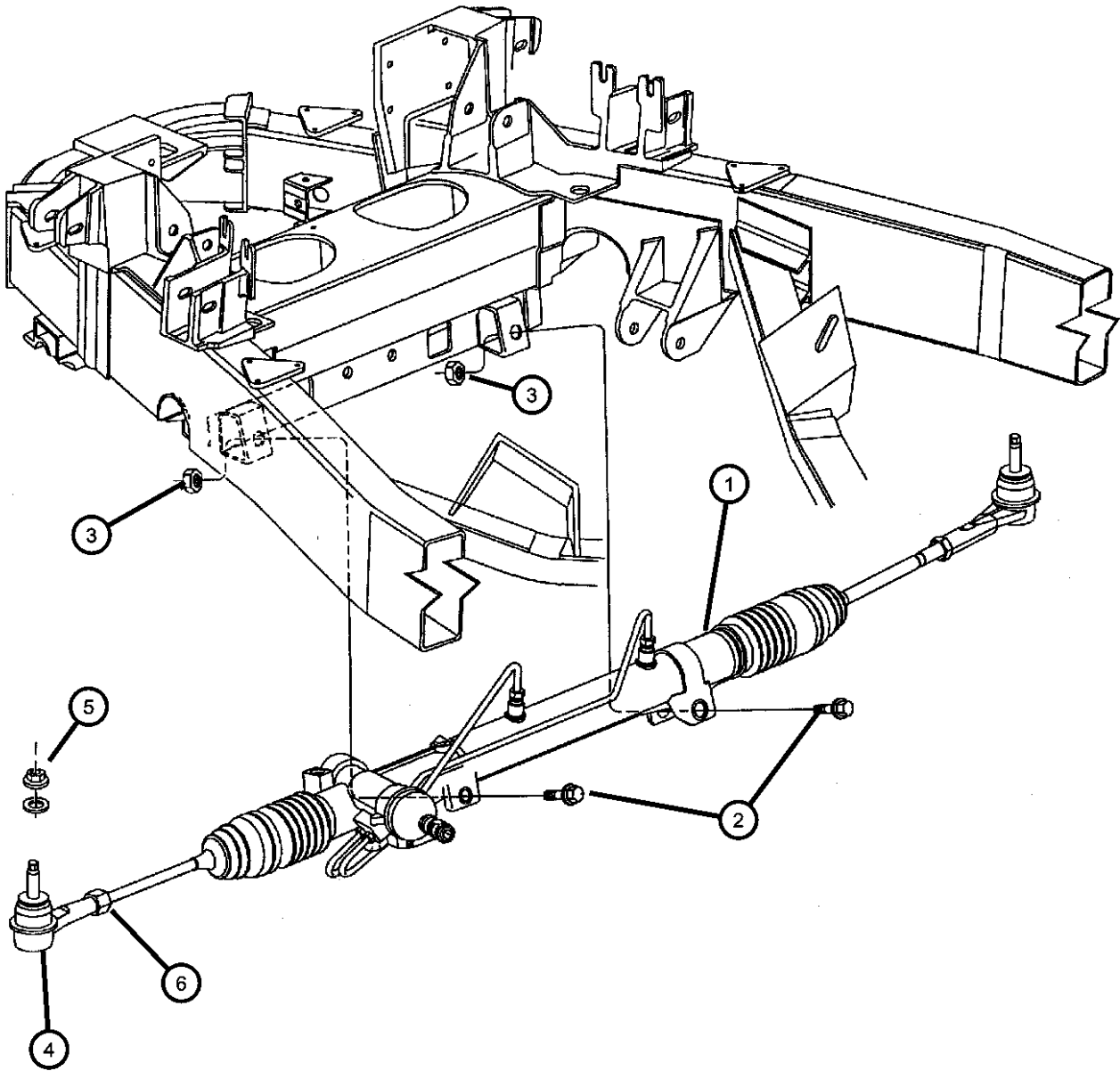

PROWLER (PR)				
SERIES	LINE	BODY	ENGINE	TRANSMISSION
S = Special	P = Premium	27 = 2-DR CONVERTIBLE	EGG = Engine - 3.5L High Output V6 24V MPI	DGX = Transmission - 4-Speed Automatic

Pump, Assembly and Mounting
Figure 19-505

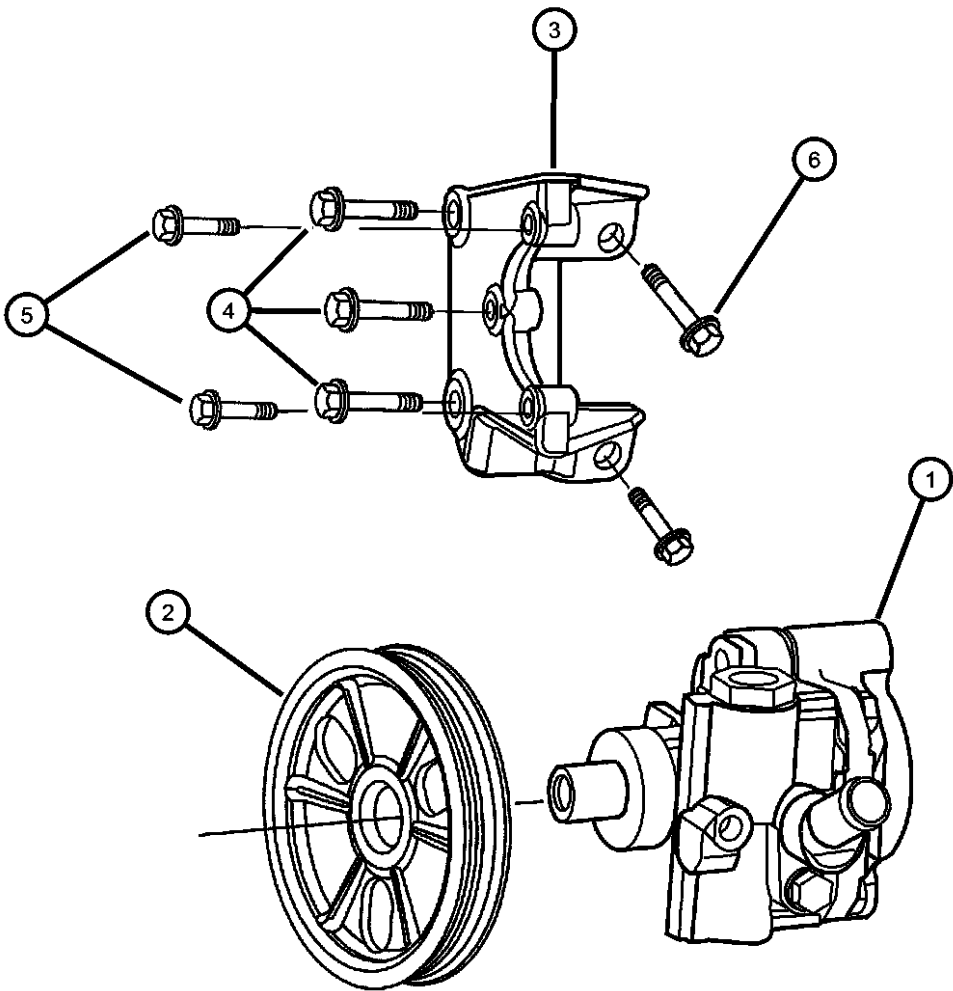

ITEM	PART NUMBER	QTY	LINE	SERIES	BODY	ENGINE	TRANS	TRIM	DESCRIPTION
Sales Codes: [EGG]=3.5L HIGH OUTPUT V6 24V MPI									
1	04865500AB 05166226AA	1				EGG			PUMP, Power Steering Mopar Power Steering Fluid Pint
2	04792118	1							PULLEY, Power Steering Pump
3	04792340	1				EGG			BRACKET, Power Steering Pump
4	06101614	3				EGG			SCREW AND WASHER, Hex Head, M8x1.25x45, Power Strg Pump to Power Str Pump Bracket
5	06506019AA	3				EGG			BOLT AND WASHER, Hex Head, M10x1.5x30
6	06101623	1				EGG			SCREW AND WASHER, Hex Head, M10x1.5x105

PROWLER (PR)					
SERIES	LINE	BODY	ENGINE	TRANSMISSION	
S = Special	P = Premium	27 = 2-DR CONVERTIBLE	EGG = Engine - 3.5L High Output V6 24V MPI	DGX = Transmission - 4-Speed Automatic	

Hoses, Power Steering
Figure 19-705

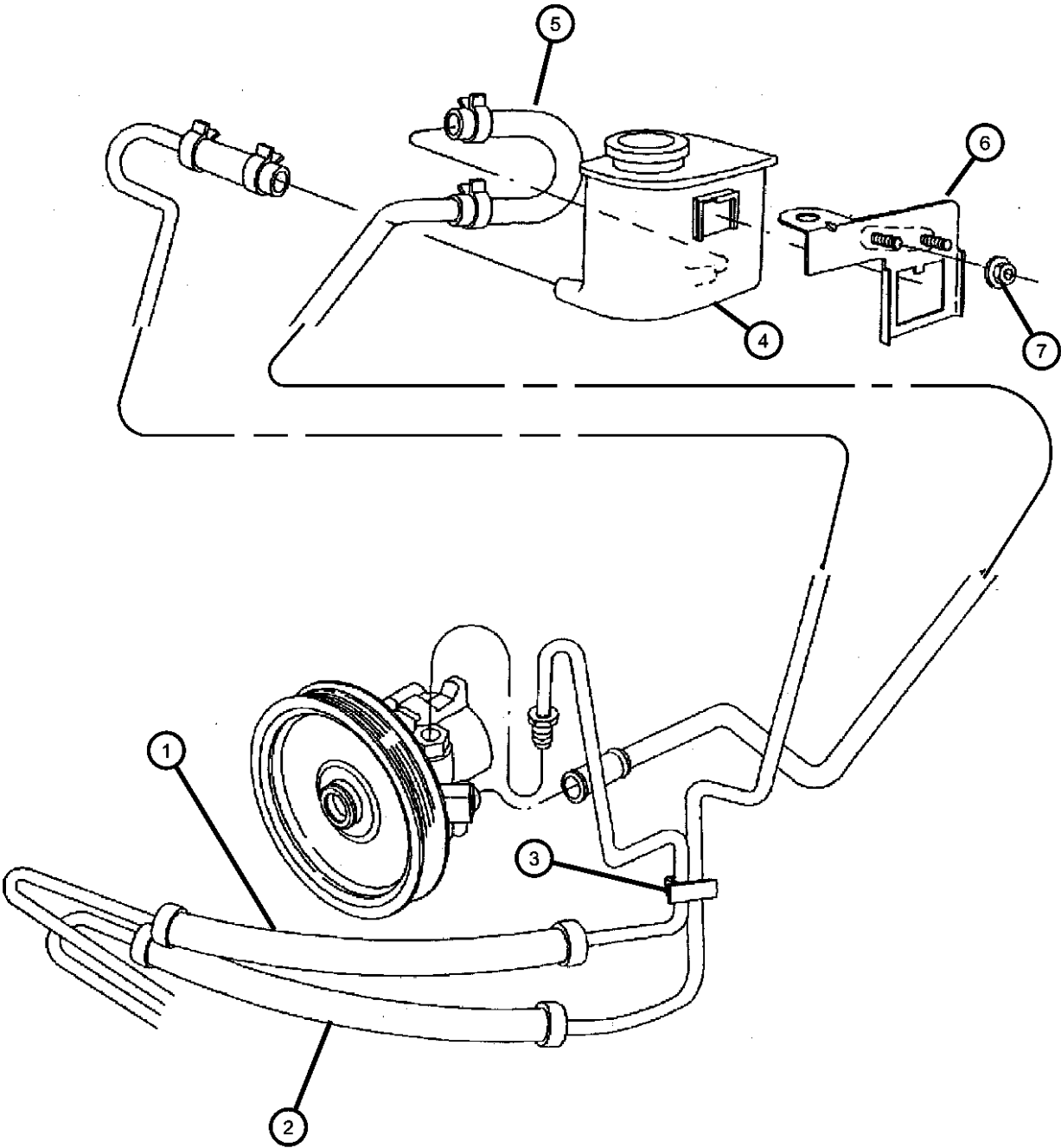

ITEM	PART NUMBER	QTY	LINE	SERIES	BODY	ENGINE	TRANS	TRIM	DESCRIPTION
1	04786744AD	1							HOSE, Power Steering
2	04786745AC	1							HOSE, Power Steering Return
3	04815987AA	2							CLIP, Power Steering Hose
4	04626849AB	1							RESERVOIR, Power Steering Pump
5	04815332AC	1							HOSE, Power Steering
6	04815712AB	1							BRACKET, Power Steering Reservoir
7	06502843	2							NUT AND WASHER, Hex Nut-Coned Washer, M6 x 1.00

PROWLER (PR)					
SERIES	LINE	BODY	ENGINE	TRANSMISSION	
S = Special	P = Premium	27 = 2-DR CONVERTIBLE	EGG = Engine - 3.5L High Output V6 24V MPI	DGX = Transmission - 4-Speed Automatic	





Group - 42LE

Automatic Transaxle 4 Speed

Group - 42LE Automatic Transaxle 4 Speed

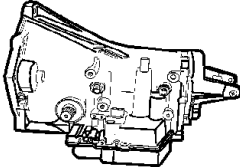
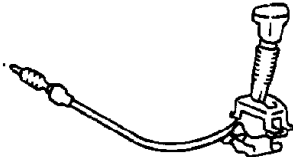
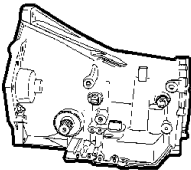
Illustration Title

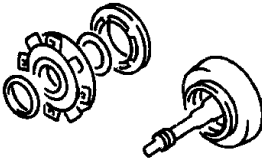
Group-Fig. No.

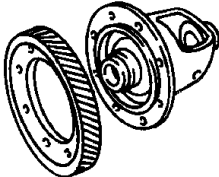
<div>42LE-100</div> <div>Transaxle Assembly</div> <div></div>	<div>42LE-1200</div> <div>Gearshift Controls</div> <div></div>	<div>42LE-200</div> <div>Case and Extension</div> <div></div>	<div>42LE-300</div> <div>Oil Pump</div> <div></div>
<div>42LE-400</div> <div>Gear Train</div> <div></div>	<div>42LE-700</div> <div>Valve Body</div> <div></div>	<div>42LE-800</div> <div>Differential</div> <div></div>	

Transaxle Assembly

Transaxle and Torque Converter [42LE]..... Fig. 42LE - 110

Case and Extension

Transaxle Mounting and Miscellaneous Parts [42LE] Fig. 42LE - 205

Case and Related Parts [42LE] Fig. 42LE - 210

Housing, Input Shaft [42LE] Fig. 42LE - 215

Oil Pump

Oil Pump with Reaction Shaft [42LE] Fig. 42LE - 310

Gear Train

Clutch, Input Shaft [42LE] Fig. 42LE - 410

Shaft, Transfer [42LE] Fig. 42LE - 420

Gear Train [42LE] Fig. 42LE - 430

Valve Body

Valve Body [42LE]..... Fig. 42LE - 710

Accumulator Piston and Springs [42LE]..... Fig. 42LE - 720

Parking Sprag [42LE] Fig. 42LE - 730

Differential

Differential, Case and Gears [42LE] Fig. 42LE - 810

Gearshift Controls

Gearshift Control [42LE] Fig. 42LE - 1210

Transaxle and Torque Converter [42LE]
Figure 42LE-110

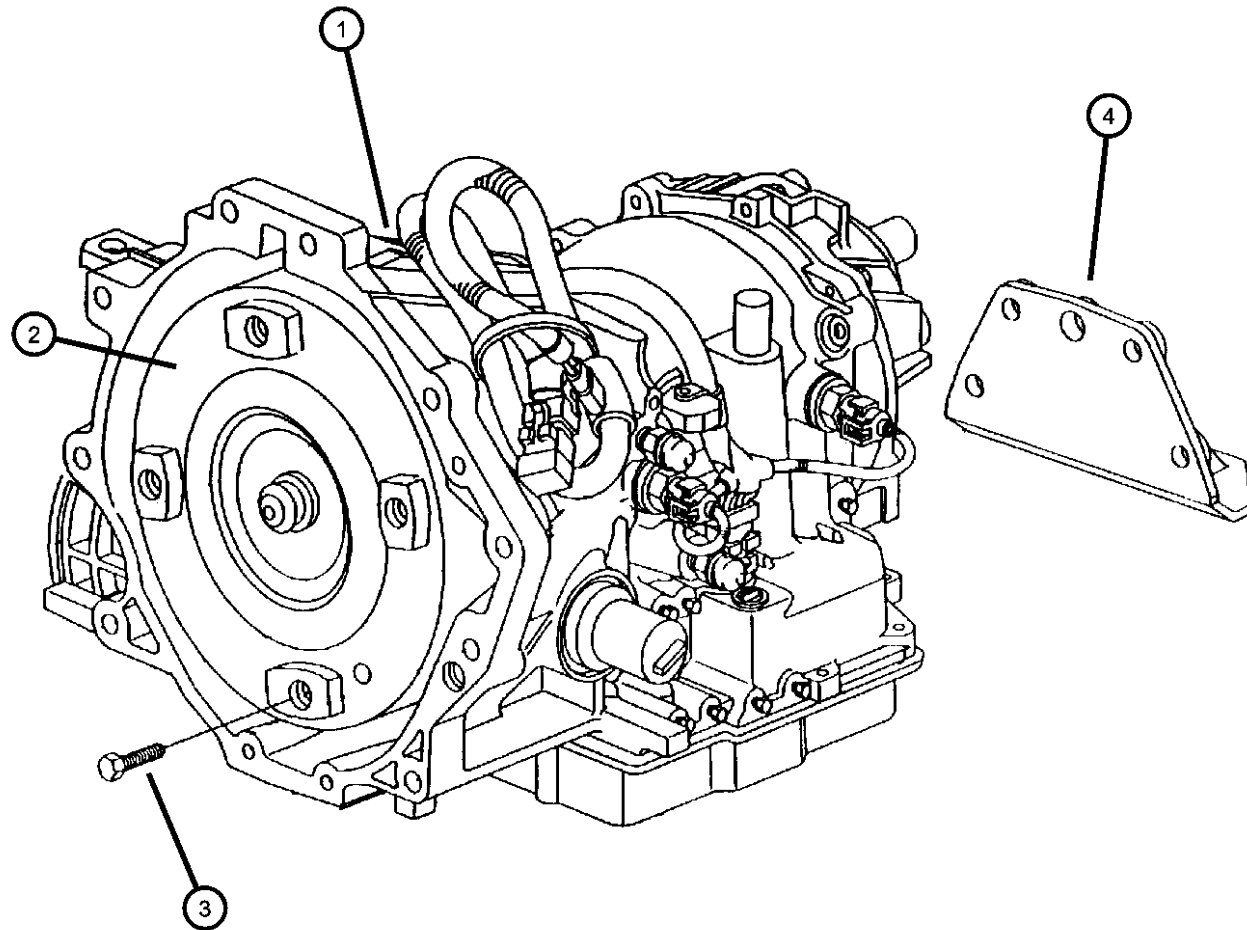

ITEM	PART NUMBER	QTY	LINE	SERIES	BODY	ENGINE	TRANS	TRIM	DESCRIPTION
NOTE: Sales Codes [DGX] = 4 Speed Automatic [EGG] = 3.5L High Output V6 24V MPI									
1	05018943AD	1					DGX		TRANSAXLE PACKAGE, WITH TORQUE CONVERTER
	05013457AA								Mopar Automatic Transmission Fluid Quart
	05013458AA								Mopar Automatic Transmission Fluid Gallon
2	05066815AA	1							CONVERTER PACKAGE, Torque
3	06504383	4							BOLT, Hex Head, M10x1.50 x 13.20
4	04725363AB	1					DGX		BRACKET, Transmission Case Mounting
-5	04897992AE	1					DGX		SEAL AND GASKET PACKAGE, Transmission
-6	04897863AG	1					DGX		OVERHAUL PACKAGE, Transaxle

PROWLER (PR)

SERIES	LINE	BODY	ENGINE	TRANSMISSION
S = Special	P = Premium	27 = 2-DR CONVERTIBLE	EGG = Engine - 3.5L High Output V6 24V MPI	DGX = Transmission - 4-Speed Automatic

AR = use ase required - = Non illustrated part

2002 PR

Transaxle Mounting and Miscellaneous Parts [42LE]
Figure 42LE-205

ITEM	PART NUMBER	QTY	LINE	SERIES	BODY	ENGINE	TRANS	TRIM	DESCRIPTION
------	-------------	-----	------	--------	------	--------	-------	------	-------------

NOTE: Sales Codes
[DGX] = 4 Speed Automatic
[EGG] = 3.5L High Output V6 24V MPI

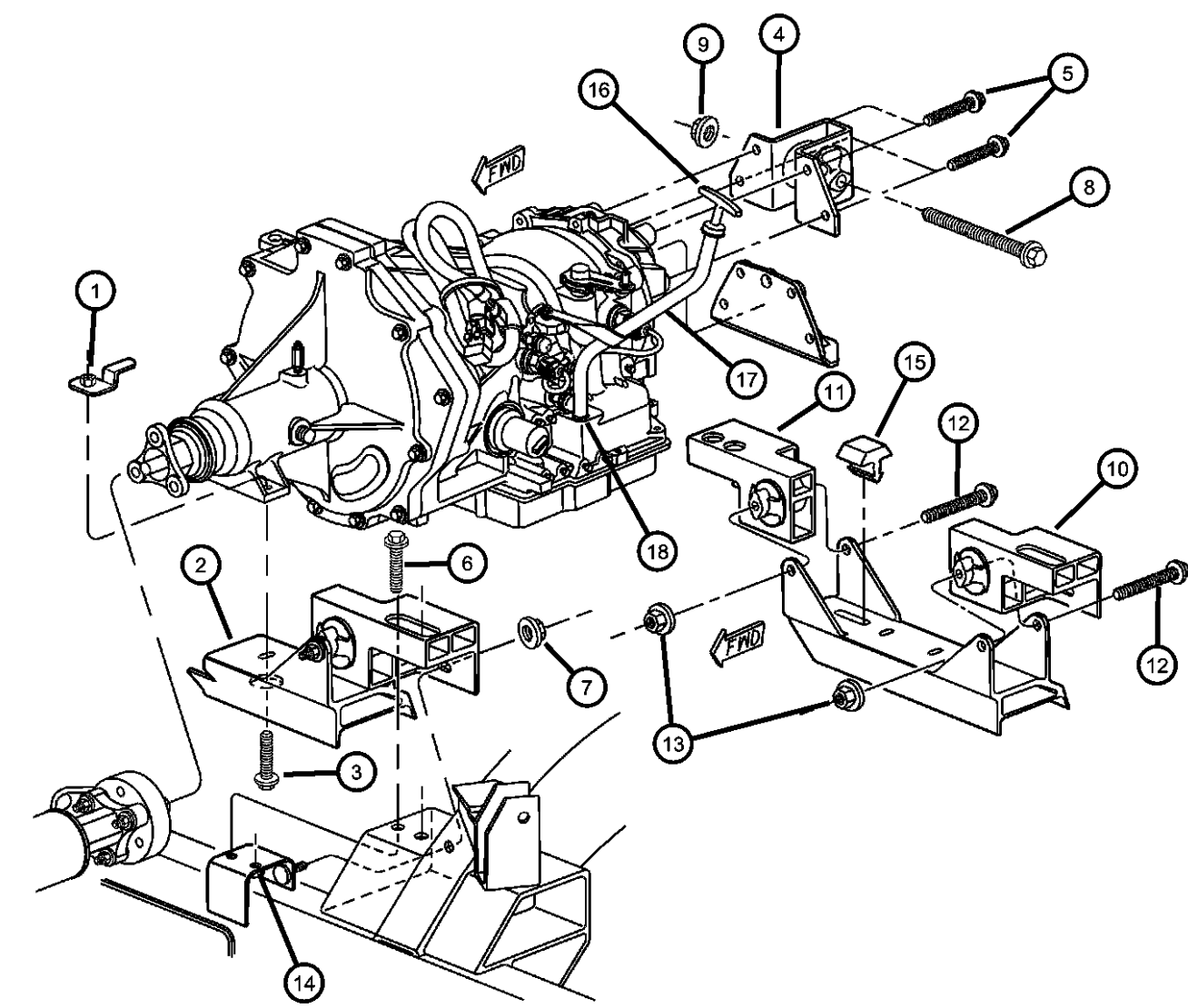

1	06504449	2							NUT, Hex, M10-1.5
2	04865186AB	1							BRACKET
3	04865186AB	1							SCREW AND WASHER, M10X1.50X45, (NOT SERVICED)
4	04786647	1							SUPPORT, Transmission
5	06506019AA	2							BOLT AND WASHER, Hex Head, M10x1.5x30
6	06502954	4							SCREW AND WASHER, Hex Head, M10x1.5x53
7	06505014AA	6							NUT & WASHER, Hex, M10X1.5
8	06504681	1							BOLT
9	06502697	4							NUT, Hex Flange Lock, M12x1.75
10	04865185AA	1							ISOLATOR, CrossmemberLeft
11	04865184AA	1							ISOLATOR, CrossmemberRight
12	06102081AA	2							SCREW, Hex Flange Head, M14x2.00x140.00
13	06502698	2							NUT, Hex Flange Lock
14									PLATE, Crossmember
	04865179AA	1							Left
	04865180AA	1							Right
15	04865211AA	1							SNUBBER, Transmission Crossmember
16	04786956AB	1							INDICATOR, Transmission Fluid Level
17	04786961	1							TUBE, Transmission Oil Filler
18	05003905AA	1				EGG			O RING, Filler Tube

PROWLER (PR)								
SERIES	LINE			BODY		ENGINE		TRANSMISSION
S = Special	P = Premium			27 = 2-DR CONVERTIBLE		EGG = Engine - 3.5L High Output V6 24V MPI		DGX = Transmission - 4-Speed Automatic

Case and Related Parts [42LE]
Figure 42LE-210

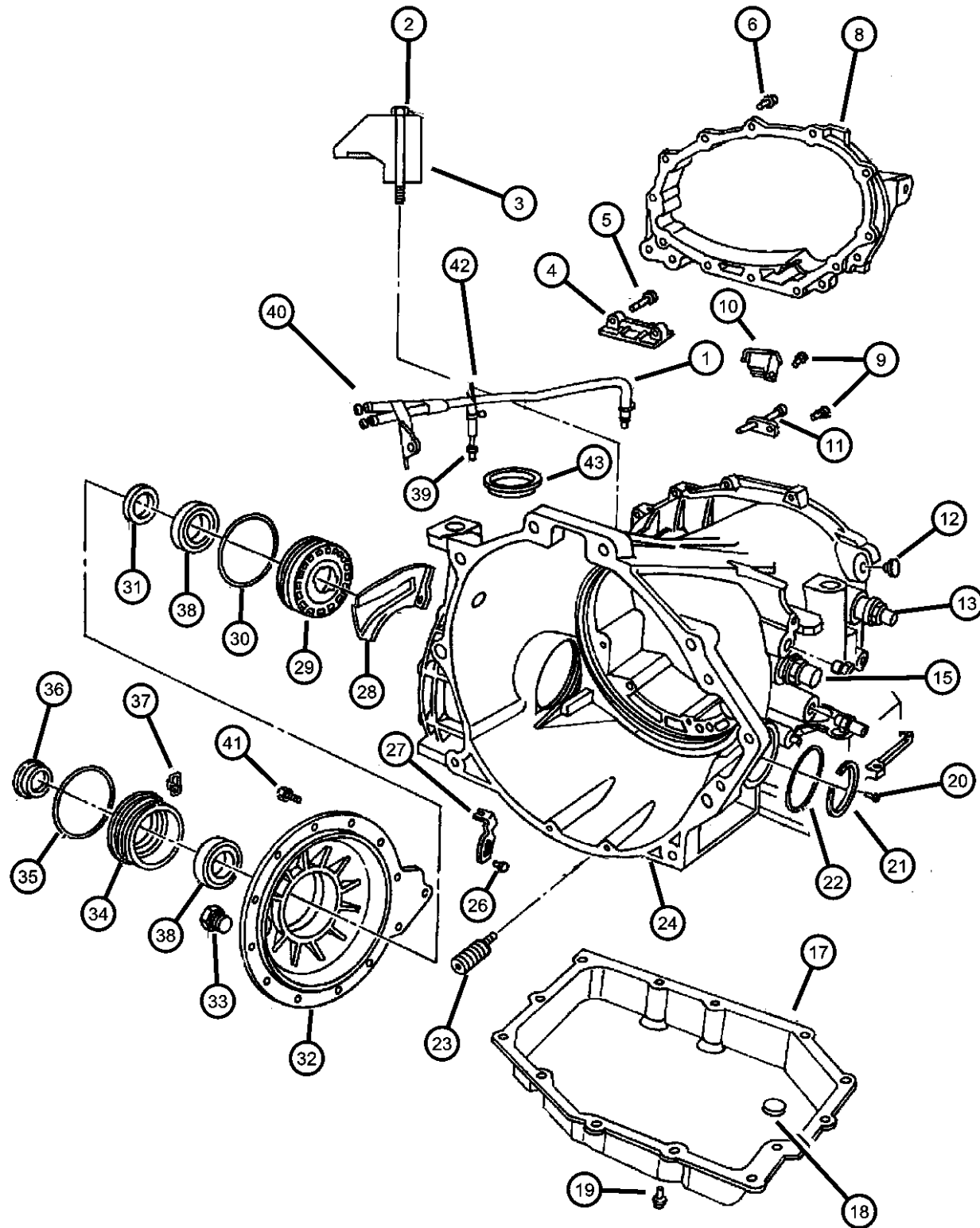

NOTE: Sales Codes
[DGX] = 4 Speed Automatic
[EGG] = 3.5L High Output V6 24V MPI

ITEM	PART NUMBER	QTY	LINE	SERIES	BODY	ENGINE	TRANS	TRIM	DESCRIPTION
1	04765013	1					DGX		HOSE, Transmission Vent
2	06502894	1					DGX		BOLT
3	04567150	1					DGX		RETAINER, Transmission Solenoid Connector
4	04778989	1					DGX		SNUBBER PACKAGE, Drive Chain
5	06503931	2					DGX		SCREW AND WASHER, Pan Head Lock, M5x.08x22.50
6	06503385	4					DGX		BOLT, Differential Cover
-7	06504255	3					DGX		STUD, Transmission Case
8	04659477	1					DGX		COVER, Transaxle Rear, Chain / Gear
9	06501819	1					DGX		SCREW AND WASHER, Pan Head, M5x0.8x11.00
10	04567388	1					DGX		BAFFLE, Sump
11	04539904	1					DGX		TUBE, Chain Oiler
12	04567312	1					DGX		PLUG, Transaxle Case
13	04800879	1					DGX		SENSOR, Transmission Output Speed
-14	06501657AB	1					DGX		O RING, Trans Speed Sensor
15	04800878	1					DGX		SENSOR, Transmission Input Speed
-16	06501658AB	1					DGX		O RING, Trans Speed Sensor
17	04539762	1					DGX		PAN, Transmission Oil
18	04446728	1					DGX		MAGNET, Transmission
19	06501474	12					DGX		BOLT, Hex Head, M8x1.25x16
20	06036053AA	7					DGX		PLUG, Pressure Check
21	06035361	1							SNAP RING
22	06502453	1					DGX		O RING, Differential Adjuster -Inner, ATX
23	04659946AB	1					DGX		VALVE, Cooler Bypass
24	04883525AA	1					DGX		CASE, Transaxle
-25	04531412	1					DGX		BUSHING, Dowel
26	06502894	1					DGX		BOLT
27	04539760	1					DGX		BRACKET, Differential Bearing
28	04800175AA	1					DGX		BAFFLE, Differential
29	04539890	1					DGX		ADJUSTER, Differential Bearing
30	06502453	1					DGX		O RING, Differential Adjuster -Inner, ATX

PROWLER (PR)

SERIES LINE
S = Special P = Premium

BODY
27 = 2-DR CONVERTIBLE

ENGINE
EGG = Engine - 3.5L High Output V6 24V MPI

TRANSMISSION
DGX = Transmission - 4-Speed Automatic

AR = use ase required - = Non illustrated part

2002 PR

Case and Related Parts [42LE]
Figure 42LE-210

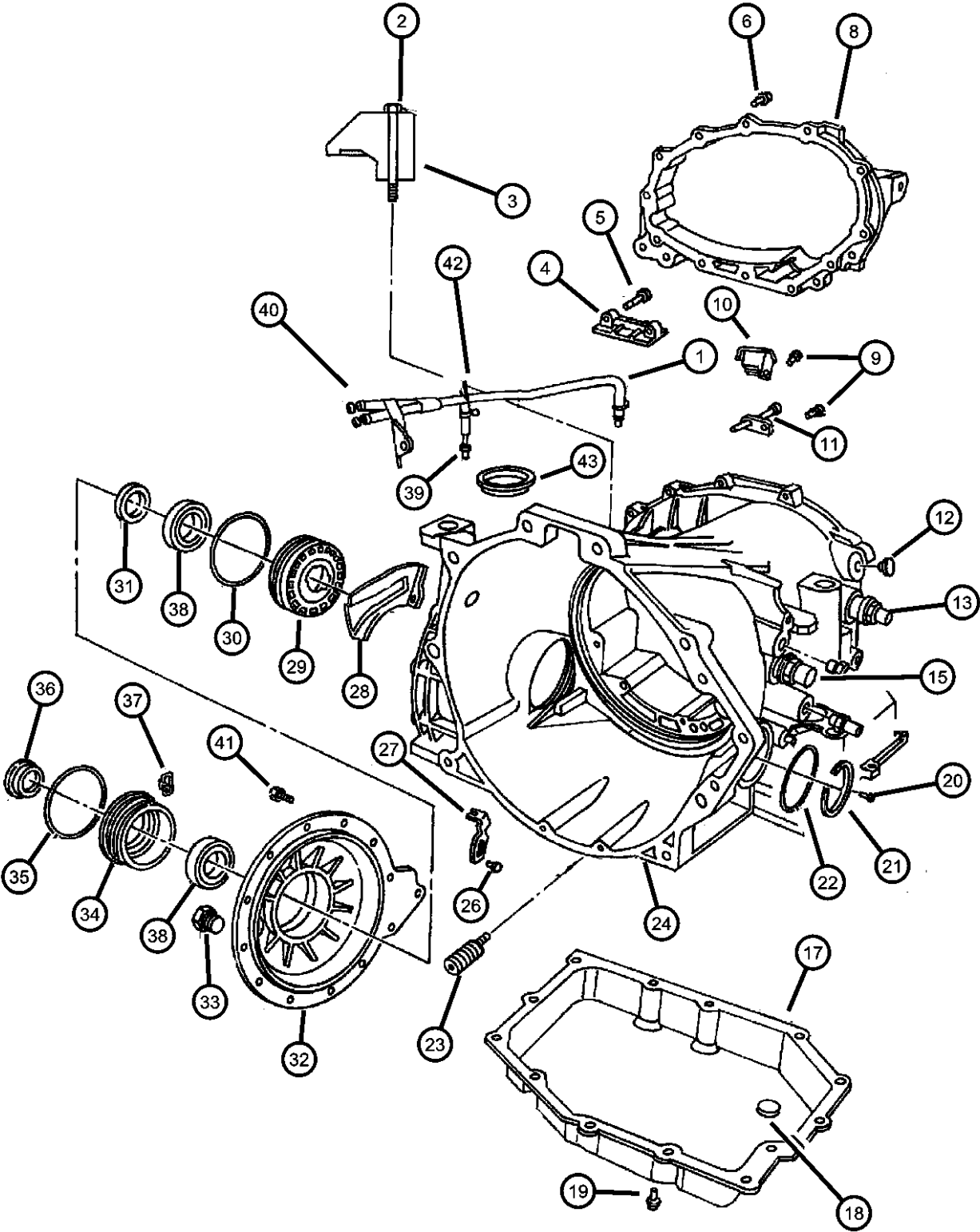

ITEM	PART NUMBER	QTY	LINE	SERIES	BODY	ENGINE	TRANS	TRIM	DESCRIPTION
31	04539796	1					DGX		SEAL, Differential Case
32	04567036	1					DGX		COVER, Transaxle Differential
33	06036172AA	1					DGX		PLUG, Oil Fill
34	04539776	1					DGX		ADJUSTER, Differential Bearing
35	06502452	1					DGX		O RING, Differential Adjuster -Outer, ATX
36	04539891	1					DGX		SEAL, Differential Case
37	04539760	1					DGX		BRACKET, Differential Bearing
38	03723569	1					DGX		CUP, Differential Side
39	04531202	1					DGX		CONNECTOR, Oil Cooler Hose
40	04213328	1					DGX		VENT, Cap
41	06503236	10					DGX		BOLT, Hex Head, M8x1.25x28.50
42	04593517	1					DGX		CLAMP, Vent Tube
43	04567310	1					DGX		PLUG, Transaxle Case, 2.00 Diameter

PROWLER (PR)									
SERIES	LINE	BODY		ENGINE		TRANSMISSION			
S = Special	P = Premium	27 = 2-DR CONVERTIBLE		EGG = Engine - 3.5L High Output V6 24V MPI		DGX = Transmission - 4-Speed Automatic			

Housing, Input Shaft [42LE]
Figure 42LE-215

ITEM	PART NUMBER	QTY	LINE	SERIES	BODY	ENGINE	TRANS	TRIM	DESCRIPTION
------	----------------	-----	------	--------	------	--------	-------	------	-------------

NOTE: Sales Codes
[DGX] = 4 Speed Automatic
[EGG] = 3.5L High Output V6 24V MPI

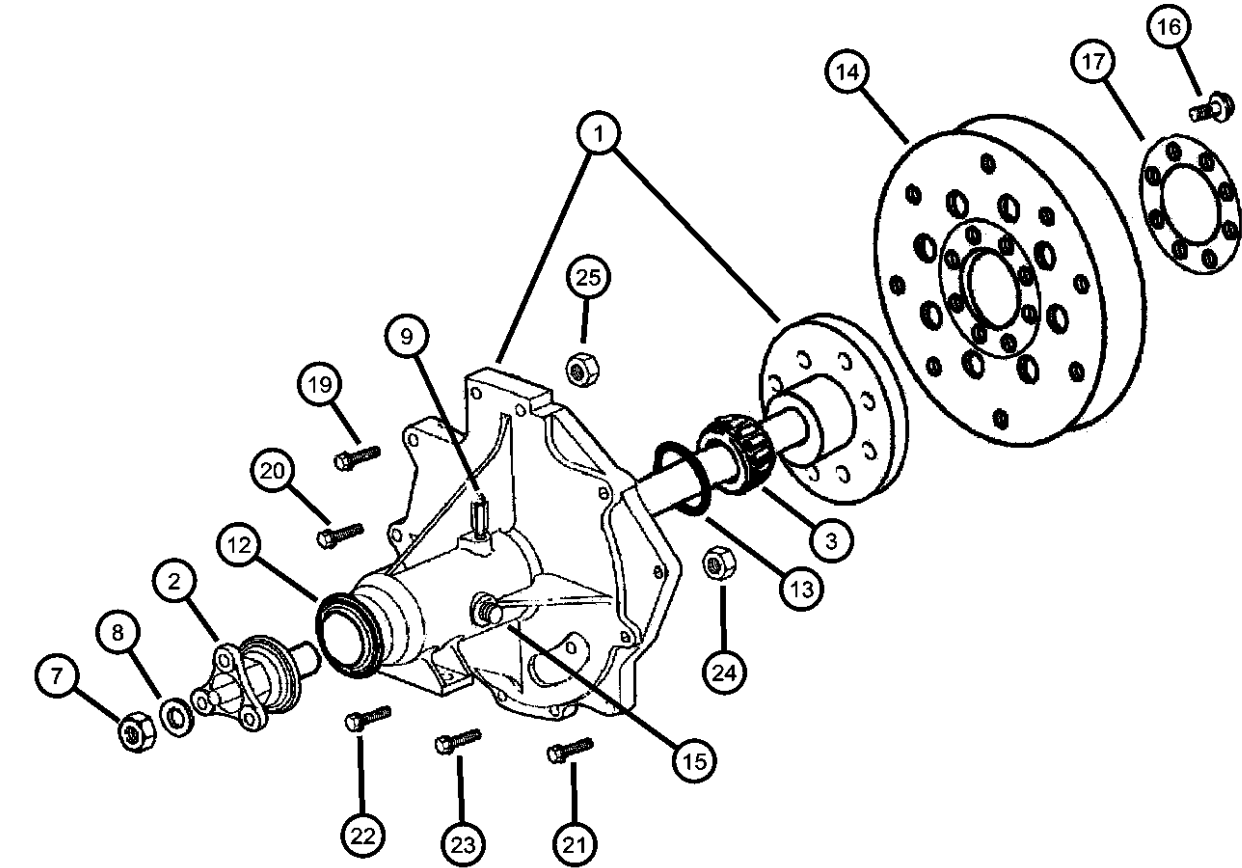

1	04786656AB	1					DGX		HOUSING, Flywheel
2	04815703	1					DGX		FLANGE, Driveshaft Yoke
3	02070316	1					DGX		BEARING, Drive Pinion
-4	02070317	1					DGX		CUP, Pinion Bearing
-5	02070318	1					DGX		BEARING, Drive Pinion
-6	02070319	1					DGX		CUP, Pinion Bearing
7	06028041	1							NUT, Pinion Yoke
8	02070117	1							WASHER, Pinion Yoke
9	04865095AA	1					DGX		VENT
-10	04531202	2					DGX		CONNECTOR, Oil Cooler Hose
-11	04663625	1				EGG			SEAL, Rear Main Crankshaft
12	52067595	1					DGX		SEAL, Drive Pinion
13	03507575	1					DGX		SPACER, Drive Pinion Bearing
14	04815203AB	1					DGX		PLATE, Torque Converter Drive
15	06035374	1					DGX		PLUG, Pipe
16	06503465	8				EGG			BOLT, Drive Plate and Flywheel
17	04471933	1				EGG			PLATE, Drive Plate Backing
-18	05240849	2					DGX		DOWEL, Block To Clutch Housing
19	06101962	4							BOLT, Hex Flange Head
20	06102018	6							BOLT, Hex Flange Head, M12x1.75x65
21	06101763	1							BOLT AND WASHER, Hex Head, M10x1.5
22	06101512	4							SCREW AND WASHER, Hex Head, M10x1.5x45
23	06504383	4							BOLT, Hex Head, M10x1.50 x 13.20
24	06502696	1							NUT, Hex Flange Lock, M10x1.5
25	06502697	4							NUT, Hex Flange Lock, M12x1.75

PROWLER (PR)								
SERIES	LINE		BODY		ENGINE		TRANSMISSION	
S = Special	P = Premium		27 = 2-DR CONVERTIBLE		EGG = Engine - 3.5L High Output V6 24V MPI		DGX = Transmission - 4-Speed Automatic	

Oil Pump with Reaction Shaft [42LE]
Figure 42LE-310

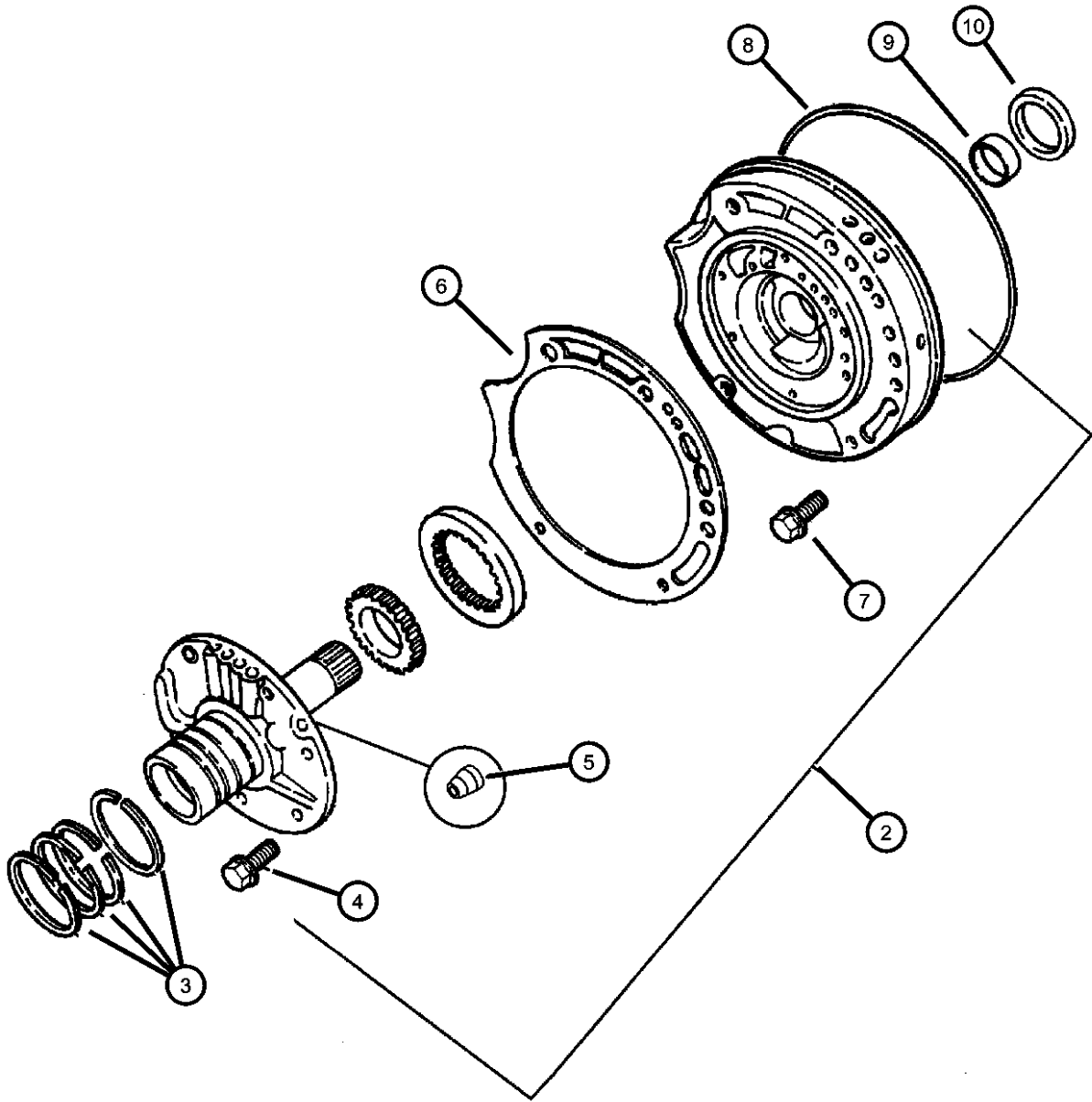

ITEM	PART NUMBER	QTY	LINE	SERIES	BODY	ENGINE	TRANS	TRIM	DESCRIPTION
NOTE: Sales Codes [DGX] = 4 Speed Automatic [EGG] = 3.5L High Output V6 24V MPI									
-1	04883272	1					DGX		SEAL AND GASKET PACKAGE, Transmission Oil Pump
2	05019691AA	1					DGX		PUMP, Transmission Oil
3	04471874	4					DGX		SEAL, Ring Reaction Support, 2 1/16 O.D.
4	06500211	6					DGX		BOLT, Hex Head, M8x1.25x19
5	04446616	2					DGX		BALL, Check
6	04659126	1					DGX		GASKET, Transmission Oil Pump
7	06506408AA	5					DGX		SCREW AND WASHER, Hex Flange Head, M8x1.25x25
8	04659945	1					DGX		SEAL, Oil Pump
9	02466796	1					DGX		BUSHING, Front Pump
10	04412475	1					DGX		SEAL, Impeller Hub, 57.25mm OD

PROWLER (PR)					
SERIES	LINE	BODY	ENGINE	TRANSMISSION	
S = Special	P = Premium	27 = 2-DR CONVERTIBLE	EGG = Engine - 3.5L High Output V6 24V MPI	DGX = Transmission - 4-Speed Automatic	

Clutch, Input Shaft [42LE]
Figure 42LE-410

ITEM	PART NUMBER	QTY	LINE	SERIES	BODY	ENGINE	TRANS	TRIM	DESCRIPTION
------	-------------	-----	------	--------	------	--------	-------	------	-------------

NOTE: Sales Codes
[DGX] = 4 Speed Automatic
[EGG] = 3.5L High Output V6 24V MPI

-1	04883240AB	1					DGX		SEAL AND GASKET PACKAGE, Transmission Front Clutch
2	04883013AB	1					DGX		PLATE PACKAGE, Underdrive Reaction, 5.72/5.82
-3	04883014AB	1					DGX		PLATE PACKAGE, Underdrive Reaction, 6.21/6.31
-4	04883015AB	1					DGX		PLATE PACKAGE, Underdrive Reaction, 6.70/6.80
5	04659934	1	C				DGX		SNAP RING, Underdrive Clutch, Tapered
-6	04659980	1	C				DGX		SNAP RING, Underdrive Clutch, Flat
7	04567262	1					DGX		THRUST BEARING
8	04864936	1					DGX		HUB AND SHAFT PACKAGE, Underdrive Clutch
9	05018923AA	1					DGX		PLATE AND WASHER PACKAGE, Thrust
10	04505621	1					DGX		SNAP RING
11	04531678	4					DGX		DISC, Clutch
12	04659053	1					DGX		PLATE, Transmission O/Drive Clutch
13	05017518AA	1					DGX		HUB PACKAGE, Input Clutch
14	04505622	1					DGX		SNAP RING
15	04531678	4					DGX		DISC, Clutch
16	04659053	1					DGX		PLATE, Transmission O/Drive Clutch
17	04377194	1					DGX		PLATE, Transmission Clutch Reaction
18	04377195	1					DGX		SNAP RING
-19	04412871	1					DGX		SNAP RING, Reverse Clutch, 1.77-1.83mm
-20	04412872	1					DGX		SNAP RING, Reverse Clutch, 2.02-2.07mm
-21	04412873	1					DGX		SNAP RING, Reverse Clutch, 2.27-2.32mm
22	05018923AA	1					DGX		PLATE AND WASHER PACKAGE, Thrust
23	04659993	1					DGX		HUB AND SHAFT, Overdrive Clutch
24									PLATE, Transmission O/Drive Clutch
	03836237	AR					DGX		1.70-1.77mm Thick
	03836238	AR					DGX		1.92-1.99mm Thick
	03836239	AR					DGX		2.14-2.21mm Thick

PROWLER (PR)									
SERIES	LINE			BODY		ENGINE		TRANSMISSION	
S = Special	P = Premium			27 = 2-DR CONVERTIBLE		EGG = Engine - 3.5L High Output V6 24V MPI		DGX = Transmission - 4-Speed Automatic	

AR = use ase required - = Non illustrated part

Clutch, Input Shaft [42LE]
Figure 42LE-410

ITEM	PART NUMBER	QTY	LINE	SERIES	BODY	ENGINE	TRANS	TRIM	DESCRIPTION
	03836240	AR					DGX		2.36-2.43mm Thick
	03836241	AR					DGX		2.58-2.65mm Thick
	04431662	AR					DGX		0.93-1.00mm Thick
	04431663	AR					DGX		1.15-1.22mm Thick
	04431664	AR					DGX		1.37-1.44mm Thick
	04431665	AR					DGX		1.59-1.66mm Thick
	04431666	AR					DGX		1.81-1.88mm Thick
	04431667	AR					DGX		2.03-2.10mm Thick
	04431668	AR					DGX		2.25-2.32mm Thick
	04431669	AR					DGX		2.47-2.54mm Thick
	04446601	AR					DGX		3.35-3.43mm Thick
	04446670	AR					DGX		2.69-2.75mm Thick
	04446671	AR					DGX		2.91-2.98mm Thick
	04446672	AR					DGX		3.13-.3.20mm Thick
25	04659980	1					DGX		SNAP RING, Underdrive Clutch, Flat
26	04531678	4					DGX		DISC, Clutch
27	04659053	4	C				DGX		PLATE, Transmission O/Drive Clutch
28	06501715	1					DGX		SNAP RING
29	04431612	1					DGX		RETAINER AND SEAL, Transmission U/Drive Spring
30	04377177	1					DGX		SPRING, Drive Lower Case
31	04431610	1					DGX		PISTON, Underdrive
32	06507226AA	1					DGX		SNAP RING
33	04659871	1					DGX		SEAL, Piston Outer, 140mm OD
34	04659935	1					DGX		RETAINER, Transmission Input Clutch
35	04446543	3					DGX		SEAL, Input Shaft
36	04412209	1					DGX		THRUST BEARING
37	04626452AB	1					DGX		INPUT SHAFT PACKAGE, Transaxle
38	05017518AA	1					DGX		HUB PACKAGE, Input Clutch
39	06502271	1					DGX		O RING, Transmission Clutch, Large, Front Blue
40	06502269	1					DGX		O RING, Transmission Clutch, Small, Rear Red
41	04659391AB	1					DGX		SEAL, Under Drive
42	06501702	1					DGX		SNAP RING
43	04412203	1					DGX		SNAP RING

PROWLER (PR)								
SERIES	LINE			BODY		ENGINE		TRANSMISSION
S = Special	P = Premium			27 = 2-DR CONVERTIBLE		EGG = Engine - 3.5L High Output V6 24V MPI		DGX = Transmission - 4-Speed Automatic

AR = use ase required - = Non illustrated part

Clutch, Input Shaft [42LE]
Figure 42LE-410

ITEM	PART NUMBER	QTY	LINE	SERIES	BODY	ENGINE	TRANS	TRIM	DESCRIPTION
44	04412202	1					DGX		SPRING, Overdrive Piston
45	06033158	1					DGX		O RING, Reverse & O/Drive Clutch Piston, Transmission
46	05017518AA	1					DGX		HUB PACKAGE, Input Clutch
-47	04531903	1					DGX		FILTER, Reverse And O/D Clutch
48	04659056	1					DGX		SEAL, Reverse Servo Piston

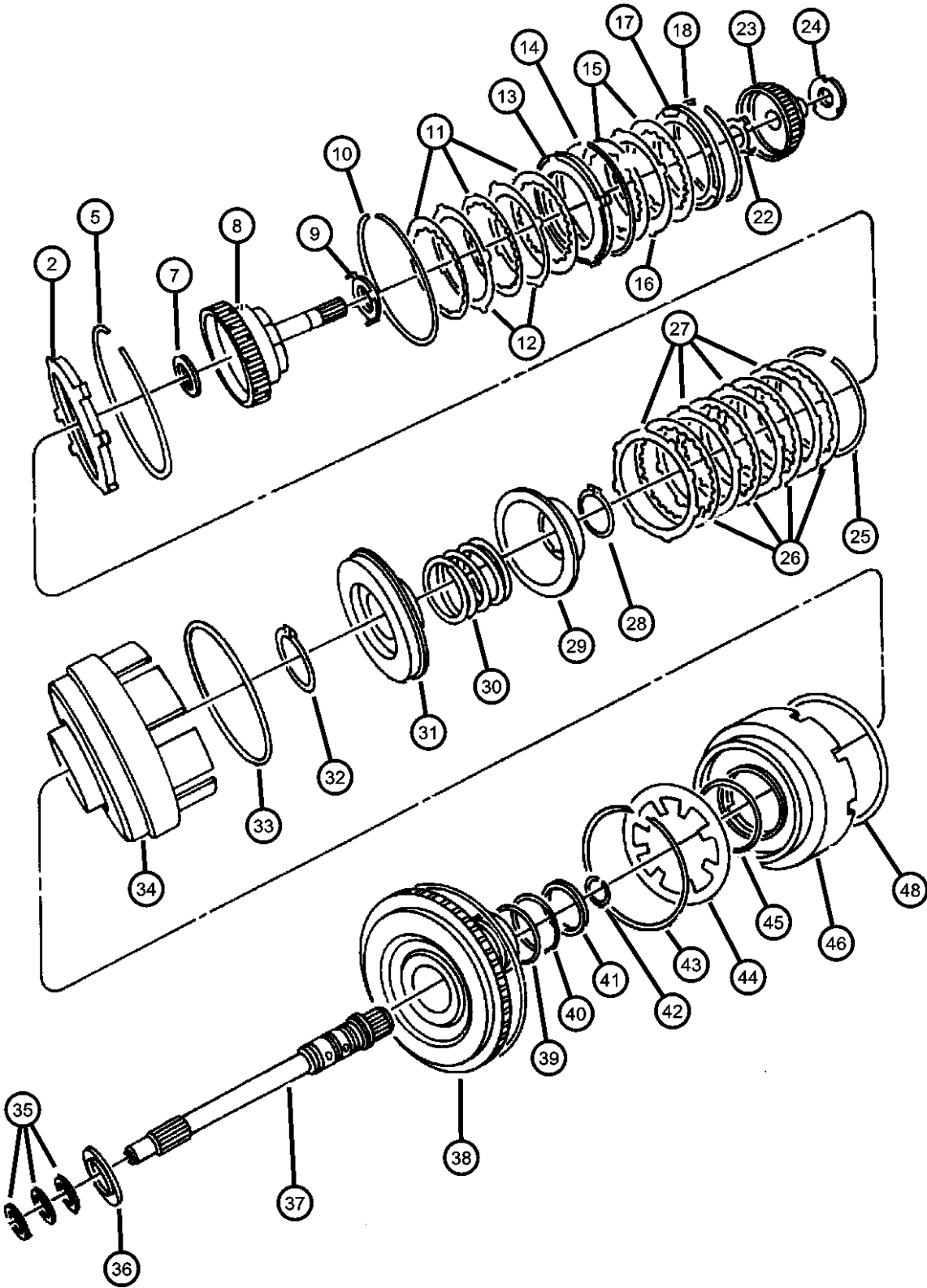

PROWLER (PR)									
SERIES	LINE	BODY		ENGINE		TRANSMISSION			
S = Special	P = Premium	27 = 2-DR CONVERTIBLE		EGG = Engine - 3.5L High Output V6 24V MPI		DGX = Transmission - 4-Speed Automatic			

Shaft, Transfer [42LE]
Figure 42LE-420

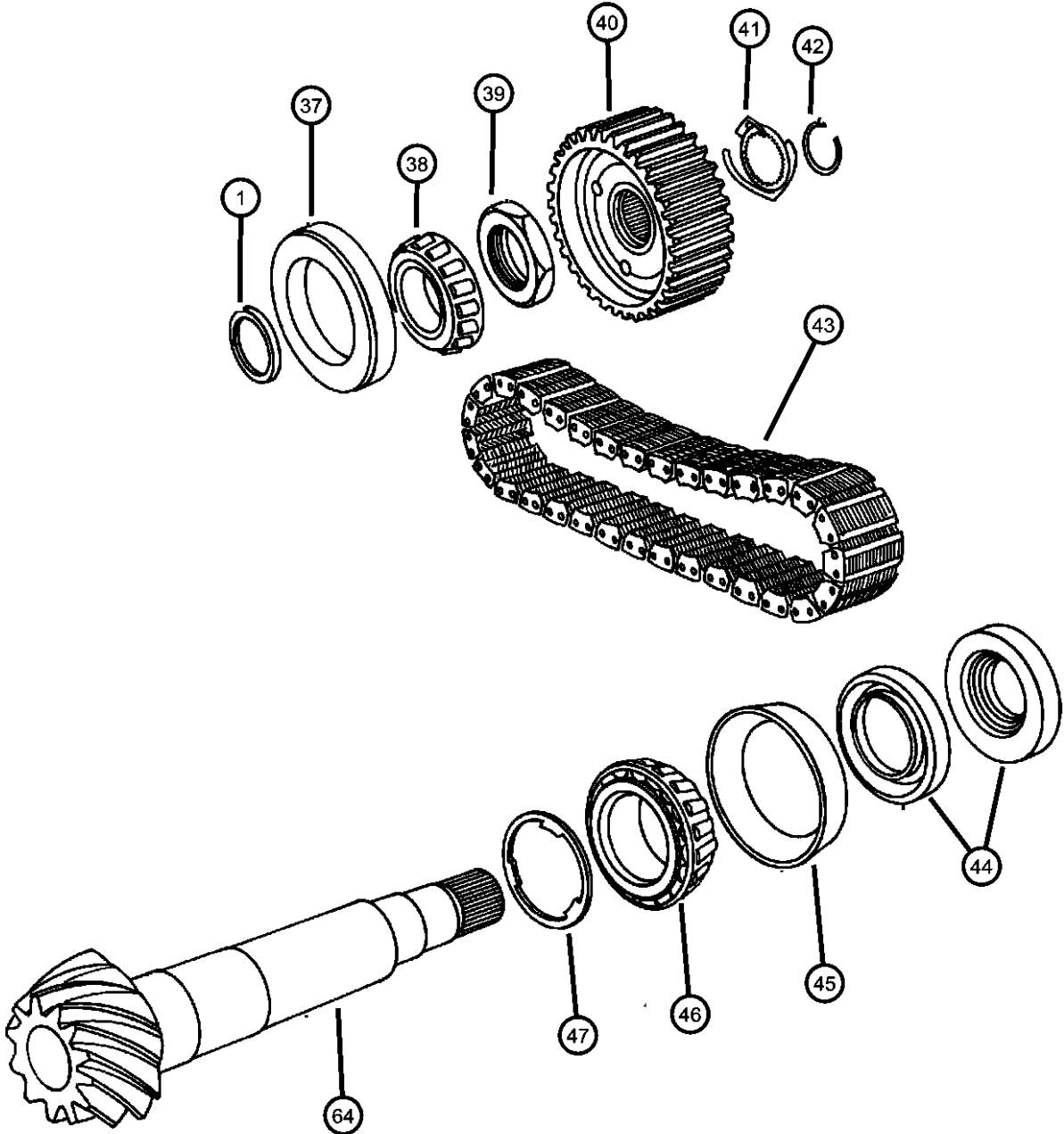

ITEM	PART NUMBER	QTY	LINE	SERIES	BODY	ENGINE	TRANS	TRIM	DESCRIPTION
NOTE: Sales Codes [DGX] = 4 Speed Automatic [EGG] = 3.5L High Output V6 24V MPI									
1	04567151	AR					DGX		SHIM, Transfer Shaft, 3.53 - 3.55mm
-2	04567153	AR					DGX		SHIM, Transfer Shaft, 3.59 - 3.61mm
-3	04567154	AR					DGX		SHIM, Transfer Shaft, 3.62 - 3.64mm
-4	04567155	AR					DGX		SHIM, Transfer Shaft, 3.65 - 3.67mm
-5	04567156	AR					DGX		SHIM, Transfer Shaft, 3.68 - 3.70mm
-6	04567157	AR					DGX		SHIM, Transfer Shaft, 3.71 - 3.73mm
-7	04567158	AR					DGX		SHIM, Transfer Shaft, 3.74 - 3.76mm
-8	04567159	AR					DGX		SHIM, Transfer Shaft, 3.77 - 3.79mm
-9	04567160	AR					DGX		SHIM, Transfer Shaft, 3.80 - 3.82mm
-10	04567161	AR					DGX		SHIM, Transfer Shaft, 3.83 - 3.85mm
-11	04567162	AR					DGX		SHIM, Transfer Shaft, 3.86 - 3.88 mm
-12	04567163	AR					DGX		SHIM, Transfer Shaft, 3.89 - 3.91mm
-13	04567164	AR					DGX		SHIM, Transfer Shaft, 3.92 - 3.94mm
-14	04567165	AR					DGX		SHIM, Transfer Shaft, 3.95 - 3.97mm
-15	04567166	AR					DGX		SHIM, Transfer Shaft, 3.98 - 4.00mm
-16	04567167	AR					DGX		SHIM, Transfer Shaft, 4.01 - 4.03mm
-17	04567168	AR					DGX		SHIM, Transfer Shaft, 4.04 - 4.06mm
-18	04567169	AR					DGX		SHIM, Transfer Shaft, 4.07 - 4.09mm
-19	04567170	AR					DGX		SHIM, Transfer Shaft, 4.10 - 4.12mm
-20	04567171	AR					DGX		SHIM, Transfer Shaft, 4.13 - 4.15mm
-21	04567172	AR					DGX		SHIM, Transfer Shaft, 4.16 - 4.18mm
-22	04567173	AR					DGX		SHIM, Transfer Shaft, 4.19 - 4.21mm
-23	04567174	AR					DGX		SHIM, Transfer Shaft, 4.22 - 4.24mm
-24	04567175	AR					DGX		SHIM, Transfer Shaft, 4.25 - 4.27mm

PROWLER (PR)					
SERIES	LINE	BODY	ENGINE	TRANSMISSION	
S = Special	P = Premium	27 = 2-DR CONVERTIBLE	EGG = Engine - 3.5L High Output V6 24V MPI	DGX = Transmission - 4-Speed Automatic	

Shaft, Transfer [42LE]
Figure 42LE-420

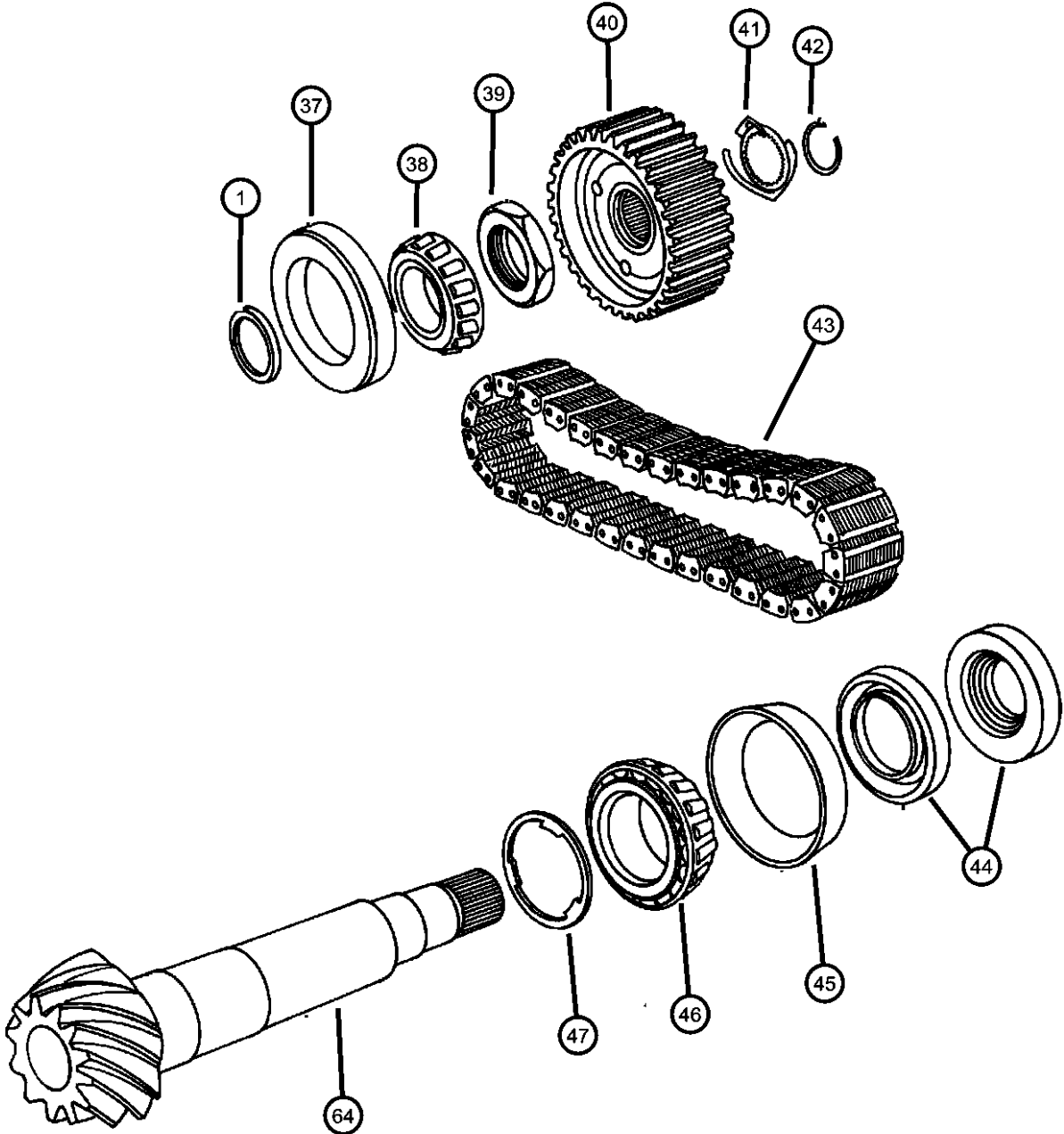

ITEM	PART NUMBER	QTY	LINE	SERIES	BODY	ENGINE	TRANS	TRIM	DESCRIPTION
-25	04567176	AR					DGX		SHIM, Transfer Shaft, 4.28 - 4.30mm
-26	04567177	AR					DGX		SHIM, Transfer Shaft, 4.31 - 4.33mm
-27	04567178	AR					DGX		SHIM, Transfer Shaft, 4.34 - 4.36mm
-28	04567179	AR					DGX		SHIM, Transfer Shaft, 4.37 - 4.39mm
-29	04567180	AR					DGX		SHIM, Transfer Shaft, 4.40 - 4.42 mm
-30	04567183	AR					DGX		SHIM, Transfer Shaft, 4.49 - 4.51mm
-31	04567184	AR					DGX		SHIM, Transfer Shaft, 4.52 - 4.54mm
-32	04567185	AR					DGX		SHIM, Transfer Shaft, 4.55 - 4.57mm
-33	04567186	AR					DGX		SHIM, Transfer Shaft, 4.58 - 4.60mm
-34	04567187	AR					DGX		SHIM, Transfer Shaft, 4.61 - 4.63mm
-35	04567188	AR					DGX		SHIM, Transfer Shaft, 4.64 - 4.66mm
-36	04567189	AR					DGX		SHIM, Transfer Shaft, 4.67 - 4.69mm
37	04539863	1					DGX		BEARING CUP, Transfer Gear
38	04539862	1					DGX		BEARING CONE, Transfer Gear
39	06502447	1					DGX		NUT, Transfer Shaft, M33 x 1.50
40	04659834	1					DGX		SPROCKET, Transfer Shaft
41	04539901	2					DGX		WASHER, Sprocket
42	06502448	2					DGX		SNAP RING
43	04659190	2					DGX		CHAIN, Transmission Drive
44	04728303	1					DGX		SEAL PACKAGE, Transfer Shaft
45	04567293	1					DGX		BEARING CUP, Transfer Shaft
46	04567292	1					DGX		BEARING CONE, Transfer Shaft
47	04539677	AR					DGX		SHIM, Transfer Shaft, 0.681 - 0.707mm
-48	04539678	AR					DGX		SHIM, Transfer Shaft, 0.708 - 0.734mm
-49	04539679	AR					DGX		SHIM, Transfer Shaft, 0.735 - 0.761mm
-50	04539680	AR					DGX		SHIM, Transfer Shaft, 0.762 - 0.788mm
-51	04539681	AR					DGX		SHIM, Transfer Shaft, 0.789 - 0.815mm
-52	04539682	AR					DGX		SHIM, Transfer Shaft, 0.816 - 0.842mm

PROWLER (PR)								
SERIES	LINE			BODY		ENGINE		TRANSMISSION
S = Special	P = Premium			27 = 2-DR CONVERTIBLE		EGG = Engine - 3.5L High Output V6 24V MPI		DGX = Transmission - 4-Speed Automatic

Shaft, Transfer [42LE]
Figure 42LE-420

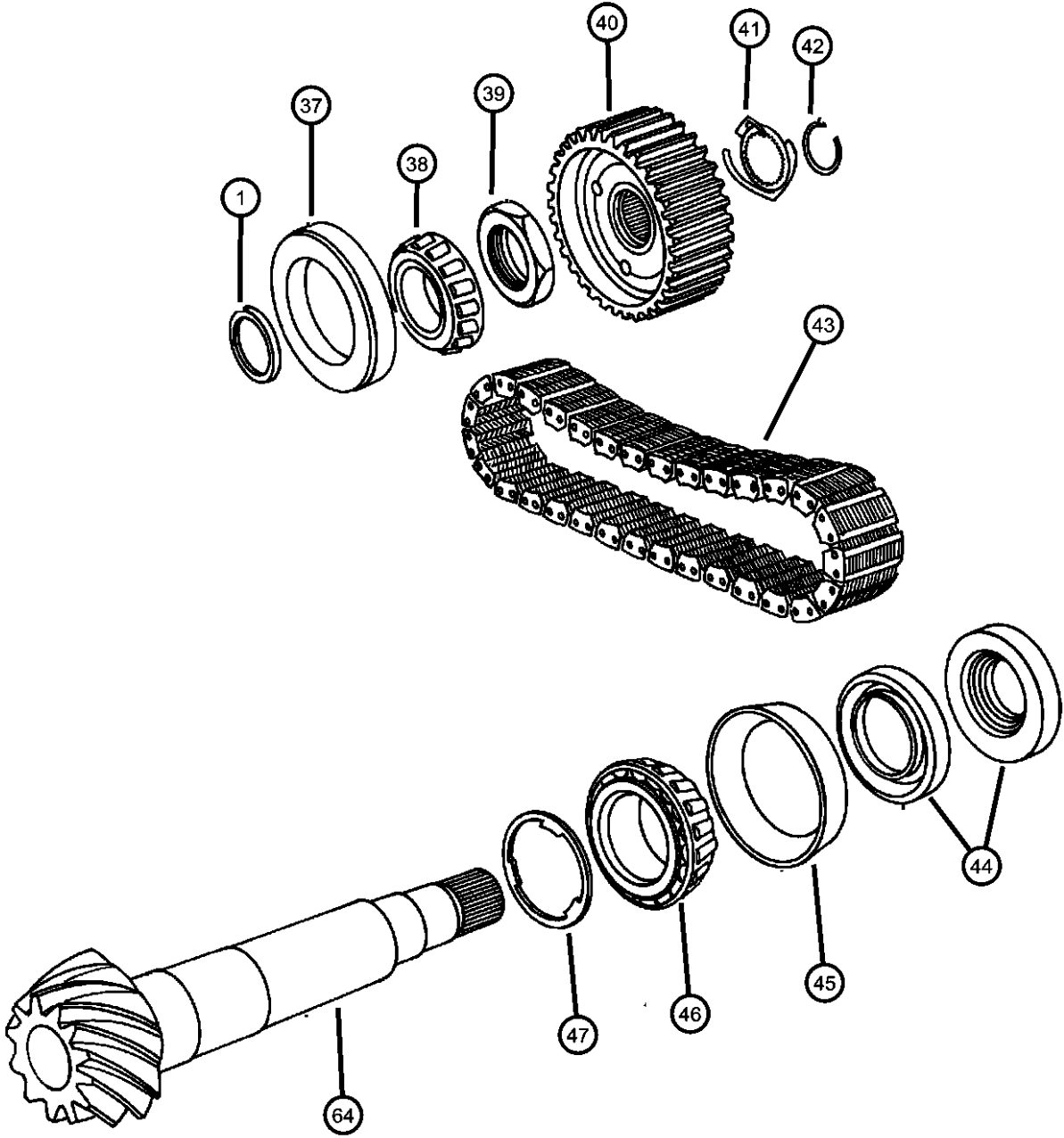

ITEM	PART NUMBER	QTY	LINE	SERIES	BODY	ENGINE	TRANS	TRIM	DESCRIPTION
-53	04539683	AR					DGX		SHIM, Transfer Shaft, 0.843 - 0.869mm
-54	04539684	AR					DGX		SHIM, Transfer Shaft, 0.870 - 0.896mm
-55	04539685	AR					DGX		SHIM, Transfer Shaft, 0.897 - 0.923mm
-56	04539686	AR					DGX		SHIM, Transfer Shaft, 0.924 - 0.950mm
-57	04539687	AR					DGX		SHIM, Transfer Shaft, 0.951 - 0.977mm
-58	04539688	AR					DGX		SHIM, Transfer Shaft, 0.978 - 1.004mm
-59	04539689	AR					DGX		SHIM, Transfer Shaft, 1.005 - 1.031mm
-60	04539690	AR					DGX		SHIM, Transfer Shaft, 1.032 - 1.058mm
-61	04539691	AR					DGX		SHIM, Transfer Shaft, 1.059 - 1.085mm
-62	04539692	AR					DGX		SHIM, Transfer Shaft, 1.086 - 1.112
-63	04539693	AR					DGX		SHIM, Transfer Shaft, 1.113 - 1.139mm
64	04567617	1					DGX		GEAR, Differential Ring

PROWLER (PR)									
SERIES	LINE	BODY		ENGINE		TRANSMISSION			
S = Special	P = Premium	27 = 2-DR CONVERTIBLE		EGG = Engine - 3.5L High Output V6 24V MPI		DGX = Transmission - 4-Speed Automatic			

**Gear Train [42LE]
Figure 42LE-430**

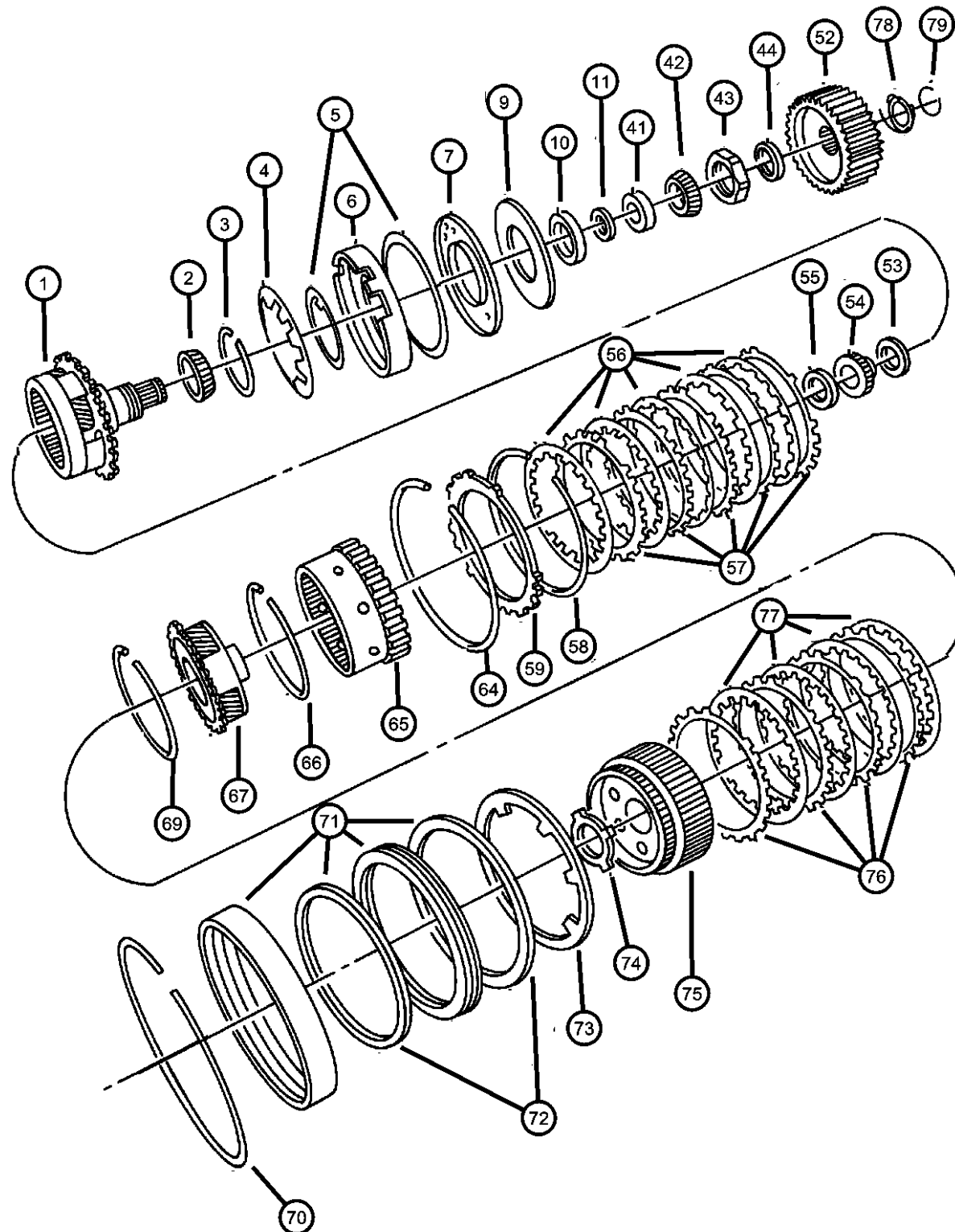

NOTE: Sales Codes
[DGX] = 4 Speed Automatic
[EGG] = 3.5L High Output V6 24V MPI

ITEM	PART NUMBER	QTY	LINE	SERIES	BODY	ENGINE	TRANS	TRIM	DESCRIPTION
1	05014201AA	1					DGX		CARRIER AND BEARING, Planet Pinion
2	04412235	1					DGX		BEARING CONE, Output Shaft
3	06501853	1					DGX		SNAP RING
4	04412261	1					DGX		SPRING, Low/Reverse Clutch Piston
5	04882917	1					DGX		SEAL PACKAGE, Transmission Clutch
6	04431672	1					DGX		PISTON, Low and Reverse Clutch
7	04431648	1					DGX		RETAINER, Transmission Low and Reverse Clutch Piston
-8	06501819	3					DGX		SCREW AND WASHER, Pan Head, M5x0.8x11.00
9	04431649	1					DGX		GASKET, Clutch Retainer
10	04412234	1					DGX		BEARING CUP, Output Shaft
11	05280020	AR					DGX		SHIM, Carrier Bearing, 5.17 - 5.19mm
-12	05280021	AR					DGX		SHIM, Carrier Bearing, 5.20 - 5.22mm
-13	05280022	AR					DGX		SHIM, Carrier Bearing, 5.23 - 5.25mm
-14	05280023	AR					DGX		SHIM, Carrier Bearing, 5.26 - 5.28mm
-15	05280024	AR					DGX		SHIM, Carrier Bearing, 5.29 - 5.31mm
-16	05280025	AR					DGX		SHIM, Carrier Bearing, 5.32 - 5.34mm
-17	05280026	AR					DGX		SHIM, Carrier Bearing, 5.35 - 5.37mm
-18	05280027	AR					DGX		SHIM, Carrier Bearing, 5.38 - 5.40mm
-19	05280028	AR					DGX		SHIM, Carrier Bearing, 5.41 - 5.43mm
-20	05280029	AR					DGX		SHIM, Carrier Bearing, 5.44 - 5.46mm
-21	05280030	AR					DGX		SHIM, Carrier Bearing, 5.47 - 5.49mm
-22	05280031	AR					DGX		SHIM, Carrier Bearing, 5.50 - 5.52mm
-23	05280032	AR					DGX		SHIM, Carrier Bearing, 5.53 - 5.55mm
-24	05280033	AR					DGX		SHIM, Carrier Bearing, 5.56 - 5.58mm
-25	05280034	AR					DGX		SHIM, Carrier Bearing, 5.59 - 5.61mm

PROWLER (PR)

SERIES	LINE	BODY	ENGINE	TRANSMISSION
S = Special	P = Premium	27 = 2-DR CONVERTIBLE	EGG = Engine - 3.5L High Output V6 24V MPI	DGX = Transmission - 4-Speed Automatic

AR = use as required - = Non illustrated part

2002 PR

Gear Train [42LE]
Figure 42LE-430

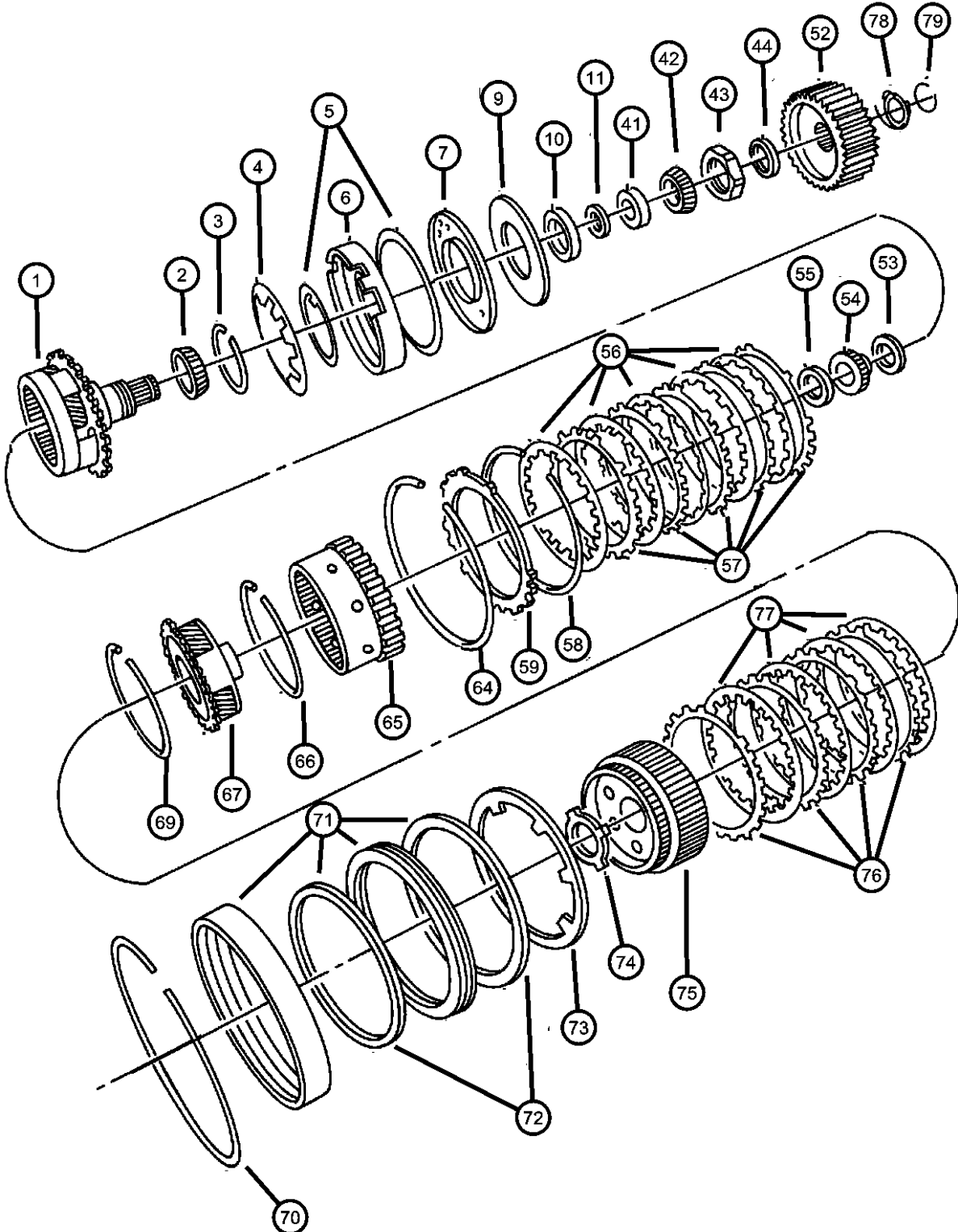

ITEM	PART NUMBER	QTY	LINE	SERIES	BODY	ENGINE	TRANS	TRIM	DESCRIPTION
-26	05280035	AR					DGX		SHIM, Carrier Bearing, 5.62 - 5.64mm
-27	05280036	AR					DGX		SHIM, Carrier Bearing, 5.65 - 5.67mm
-28	05280037	AR					DGX		SHIM, Carrier Bearing, 5.68 - 5.70mm
-29	05280038	AR					DGX		SHIM, Carrier Bearing, 5.71 - 5.73mm
-30	05280039	AR					DGX		SHIM, Carrier Bearing, 5.74 - 5.76mm
-31	05280040	AR					DGX		SHIM, Carrier Bearing, 5.77 - 5.79mm
-32	05280041	AR					DGX		SHIM, Carrier Bearing, 5.80 - 5.82mm
-33	05280042	AR					DGX		SHIM, Carrier Bearing, 5.83 - 5.85mm
-34	05280043	AR					DGX		SHIM, Carrier Bearing, 5.86 - 5.88mm
-35	05280044	AR					DGX		SHIM, Carrier Bearing, 5.89 - 5.91mm
-36	05280045	AR					DGX		SHIM, Carrier Bearing, 5.92 - 5.94mm
-37	05280046	AR					DGX		SHIM, Carrier Bearing, 5.95 - 5.97mm
-38	05280047	AR					DGX		SHIM, Carrier Bearing, 5.98 - 6.00mm
-39	05280048	AR					DGX		SHIM, Carrier Bearing, 6.01 - 6.03mm
-40	05280049	AR					DGX		SHIM, Carrier Bearing, 6.04 - 6.06mm
41	04567022	1					DGX		BEARING CUP, Differential
42	04567025AB	1					DGX		BEARING
43	06502476	1					DGX		NUT, Rear Carrier, M36 x 1.50
44	05280053	AR					DGX		SHIM, Carrier Sprocket, 2.64 - 2.84mm
-45	05280054	AR					DGX		SHIM, Carrier Sprocket, 2.85 - 3.05mm
-46	05280055	AR					DGX		SHIM, Carrier Sprocket, 3.06 - 3.26mm
-47	05280056	AR					DGX		SHIM, Carrier Sprocket, 3.27 - 3.47mm
-48	05280057	AR					DGX		SHIM, Carrier Sprocket, 3.48 - 3.68mm
-49	05280058	AR					DGX		SHIM, Carrier Sprocket, 3.69 - 3.89mm
-50	05280059	AR					DGX		SHIM, Carrier Sprocket, 3.90 - 4.10mm
-51	05280120	AR					DGX		SHIM, Carrier Sprocket, 4.11 - 4.31mm

PROWLER (PR)

SERIES

S = Special

LINE

P = Premium

BODY

27 = 2-DR CONVERTIBLE

ENGINE

EGG = Engine - 3.5L High Output V6 24V MPI

TRANSMISSION

DGX = Transmission - 4-Speed Automatic

Gear Train [42LE]
Figure 42LE-430

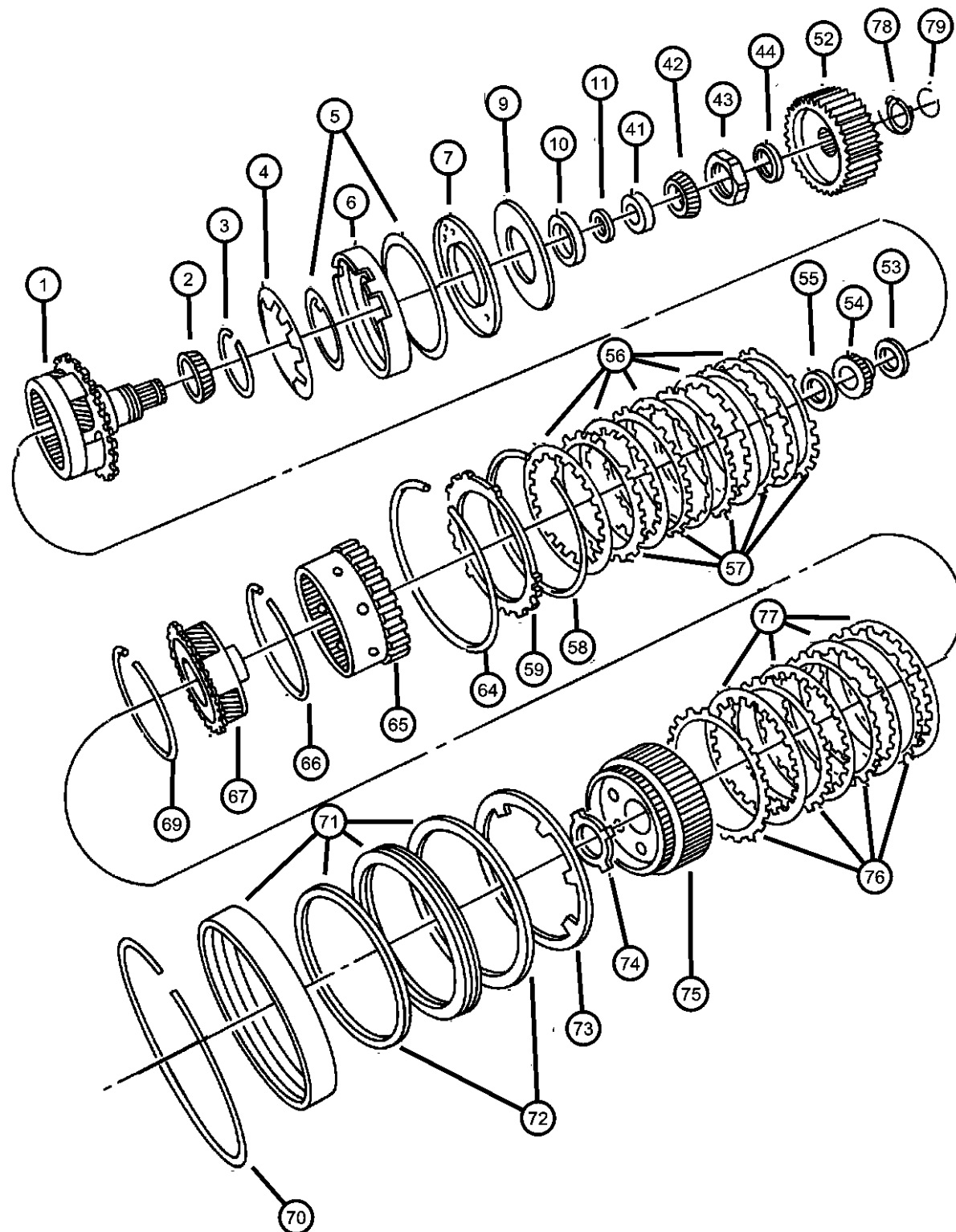

ITEM	PART NUMBER	QTY	LINE	SERIES	BODY	ENGINE	TRANS	TRIM	DESCRIPTION
52	04659831	1					DGX		SPROCKET, Output Shaft
53	04567262	1					DGX		THRUST BEARING
54	04377080	1					DGX		GEAR, Sun
55	04412229AB	1					DGX		THRUST BEARING, Rear Sun Gear, Front
56	04567573AB	5					DGX		DISC, Clutch
57	04659055	5					DGX		PLATE, Transmission Clutch Reaction
58	04412395	1					DGX		SNAP RING
59	04897452AA	1					DGX		PLATE PACKAGE, Low/Reverse Clutch, 5.753/6.012
-60	04897453AA	1					DGX		PLATE PACKAGE, Low/Reverse Clutch, 6.013/6.272
-61	04897454AA	1					DGX		PLATE PACKAGE, Low/Reverse Clutch, 6.273/6.532
-62	04897455AA	1					DGX		PLATE PACKAGE, Low/Reverse Clutch, 6.533/6.792
-63	04897456AA	1					DGX		PLATE PACKAGE, Low/Reverse Clutch, 6.793/7.052
64	04412395	1					DGX		SNAP RING
65	04799794	1					DGX		GEAR, Annulus
66	06035238	2					DGX		SNAP RING
67	04567539AB	1					DGX		CARRIER, Planetary Pinion
-68	04567262	1					DGX		THRUST BEARING
69	06035238	2					DGX		SNAP RING
70	04505591	1					DGX		SNAP RING
71	04883078	1					DGX		RETAINER PACKAGE, 2nd & 4th Clutch Piston
72	04882917	1					DGX		SEAL PACKAGE, Transmission Clutch
73	04412248	1					DGX		SPRING, 2nd And 4th Clutch Piston
74	04412216AB	1					DGX		THRUST WASHER, Second and Fourth Clutch
75	04659618AB	1					DGX		HUB AND GEAR, Second And Fourth Clutch
76	04659054	4					DGX		PLATE, Transmission Clutch Reaction
77	04799860AB	4					DGX		DISC, Clutch
78	04539901	2					DGX		WASHER, Sprocket
79	06502448	2					DGX		SNAP RING

PROWLER (PR)

SERIES	LINE	BODY	ENGINE	TRANSMISSION
S = Special	P = Premium	27 = 2-DR CONVERTIBLE	EGG = Engine - 3.5L High Output V6 24V MPI	DGX = Transmission - 4-Speed Automatic

AR = use ase required - = Non illustrated part

2002 PR

Valve Body [42LE]
Figure 42LE-710

ITEM	PART NUMBER	QTY	LINE	SERIES	BODY	ENGINE	TRANS	TRIM	DESCRIPTION
------	-------------	-----	------	--------	------	--------	-------	------	-------------

NOTE: Sales Codes
[DGX] = 4 Speed Automatic
[EGG] = 3.5L High Output V6 24V MPI

-1	04864696AB	1					DGX		GASKET PACKAGE, Valve Body
2	05003353AF	1					DGX		VALVE BODY
3	04412836	1					DGX		SEAL, Manual Valve Lever
4	04539665	1					DGX		LEVER, Manual Valve
5	06506245AA	1					DGX		SCREW
6	04659677AC	1					DGX		SENSOR, Manual Valve Lever
7	04446620	1					DGX		PISTON, 2nd and 4th Accumulator
8	06500215	28					DGX		SCREW AND WASHER, Pan Head, M5x.8x25
9	04412291	1					DGX		SEAL, Clutch Feed
10	06500215	28					DGX		SCREW AND WASHER, Pan Head, M5x.8x25
11	04796730AB	1					DGX		FILTER PACKAGE, Transmission Oil
12	06032780	1					DGX		O RING, Trans Oil Filter
13	06506245AA	1					DGX		SCREW
14	04567419	2					DGX		RETAINER, Transmission Filter Retaining
15	04539787	1					DGX		GASKET, Transmission Solenoid
16	04471880	1					DGX		SPRING, Accumulator, Outer
17	04799981AA	1					DGX		SOLENOID AND SWITCH, Valve Body Control
18	03878313	1					DGX		SCREEN, Transmission Regulator Valve
19	04446544	2					DGX		SEAL, Accumulator
20	06500215	28					DGX		SCREW AND WASHER, Pan Head, M5x.8x25
21	06503232	7					DGX		SCREW, Pan Head, M5 x 0.8 x 12.60
22	04431711	1					DGX		RETAINER, Transmission 2nd and 4th Accumulator Piston
23	04431710	1					DGX		DETENT, Valve Body
24	04567575	1					DGX		SPRING, Accumulator, Inner
-25	04659081	1					DGX		VALVE, Transmission Regulator

PROWLER (PR)								
SERIES	LINE			BODY		ENGINE		TRANSMISSION
S = Special	P = Premium			27 = 2-DR CONVERTIBLE		EGG = Engine - 3.5L High Output V6 24V MPI		DGX = Transmission - 4-Speed Automatic

Accumulator Piston and Springs [42LE]
Figure 42LE-720

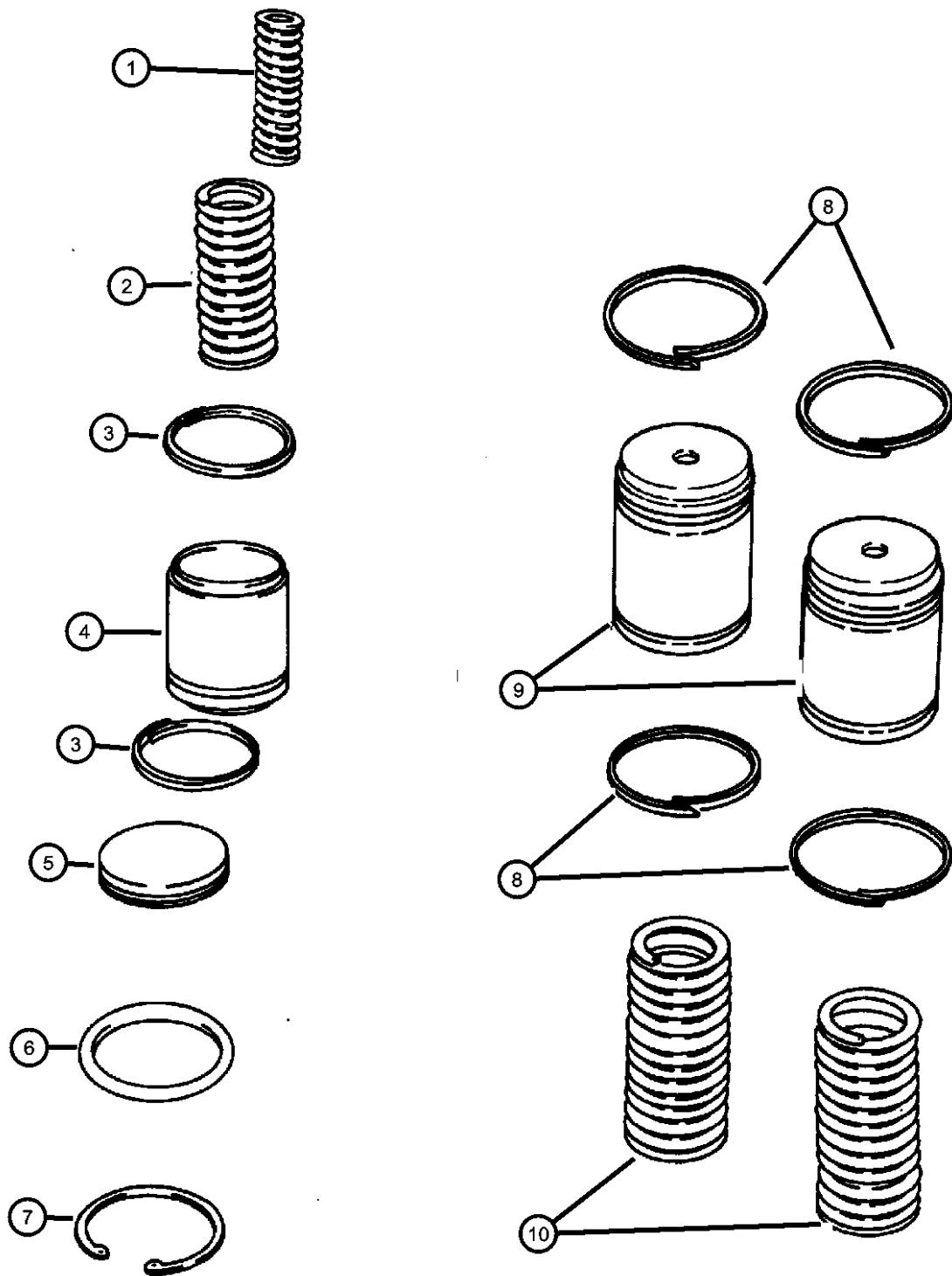

ITEM	PART NUMBER	QTY	LINE	SERIES	BODY	ENGINE	TRANS	TRIM	DESCRIPTION
NOTE: Sales Codes [DGX] = 4 Speed Automatic [EGG] = 3.5L High Output V6 24V MPI									
1	04567575	1					DGX		SPRING, Accumulator
2	04471880	1					DGX		SPRING, Accumulator
3	04446544	2					DGX		SEAL, Accumulator
4	04446620	1					DGX		PISTON, 2nd and 4th Accumulator
5	04431617	1					DGX		COVER, Accumulator
6	06501549	1					DGX		O RING, Accumulator, Transmission
7	04377195	1					DGX		SNAP RING
8	04446544	2					DGX		SEAL, Accumulator
9	04446620	1					DGX		PISTON, 2nd and 4th Accumulator
10	04471880	1					DGX		SPRING, Accumulator

PROWLER (PR)					
SERIES	LINE	BODY	ENGINE	TRANSMISSION	
S = Special	P = Premium	27 = 2-DR CONVERTIBLE	EGG = Engine - 3.5L High Output V6 24V MPI	DGX = Transmission - 4-Speed Automatic	

Parking Sprag [42LE]
Figure 42LE-730

ITEM	PART NUMBER	QTY	LINE	SERIES	BODY	ENGINE	TRANS	TRIM	DESCRIPTION
------	----------------	-----	------	--------	------	--------	-------	------	-------------

NOTE; ALL PARTS NOT CALLED OUT IN BOX ARE SERVICED IN ITEM 1.
Sales Codes
[DGX] = 4 Speed Automatic
[EGG] = 3.5L High Output V6 24V MPI

1	04883505AA	1					DGX		GUIDE PACKAGE, Parking Sprag Pawl
2	04431653	1					DGX		SPRING, Parking Sprag Return
3	04431634	1					DGX		ROD, Parking Sprag
4	06035256	1					DGX		SNAP RING, Rod

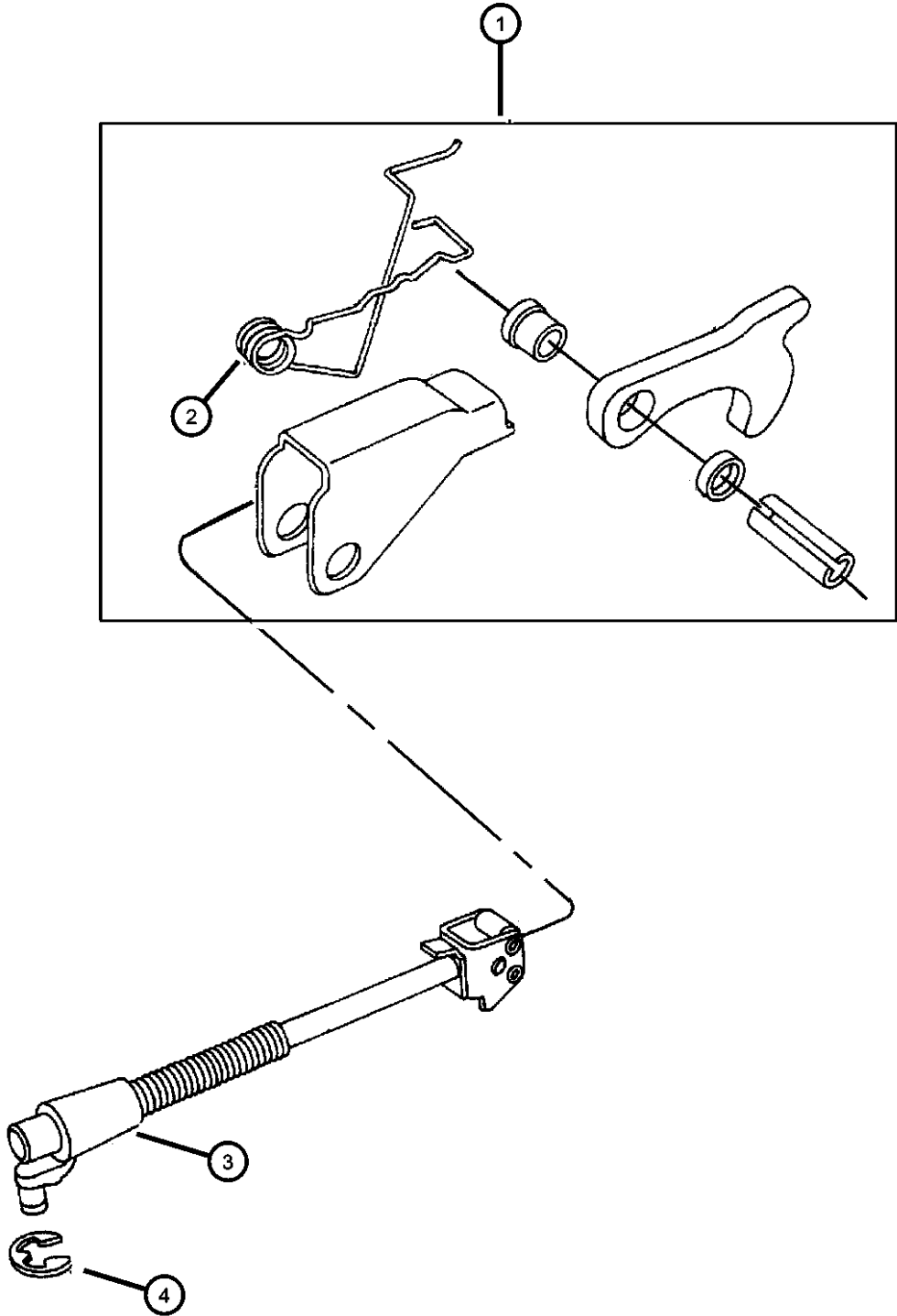

PROWLER (PR)					
SERIES	LINE	BODY	ENGINE	TRANSMISSION	
S = Special	P = Premium	27 = 2-DR CONVERTIBLE	EGG = Engine - 3.5L High Output V6 24V MPI	DGX = Transmission - 4-Speed Automatic	

Differential, Case and Gears [42LE]
Figure 42LE-810

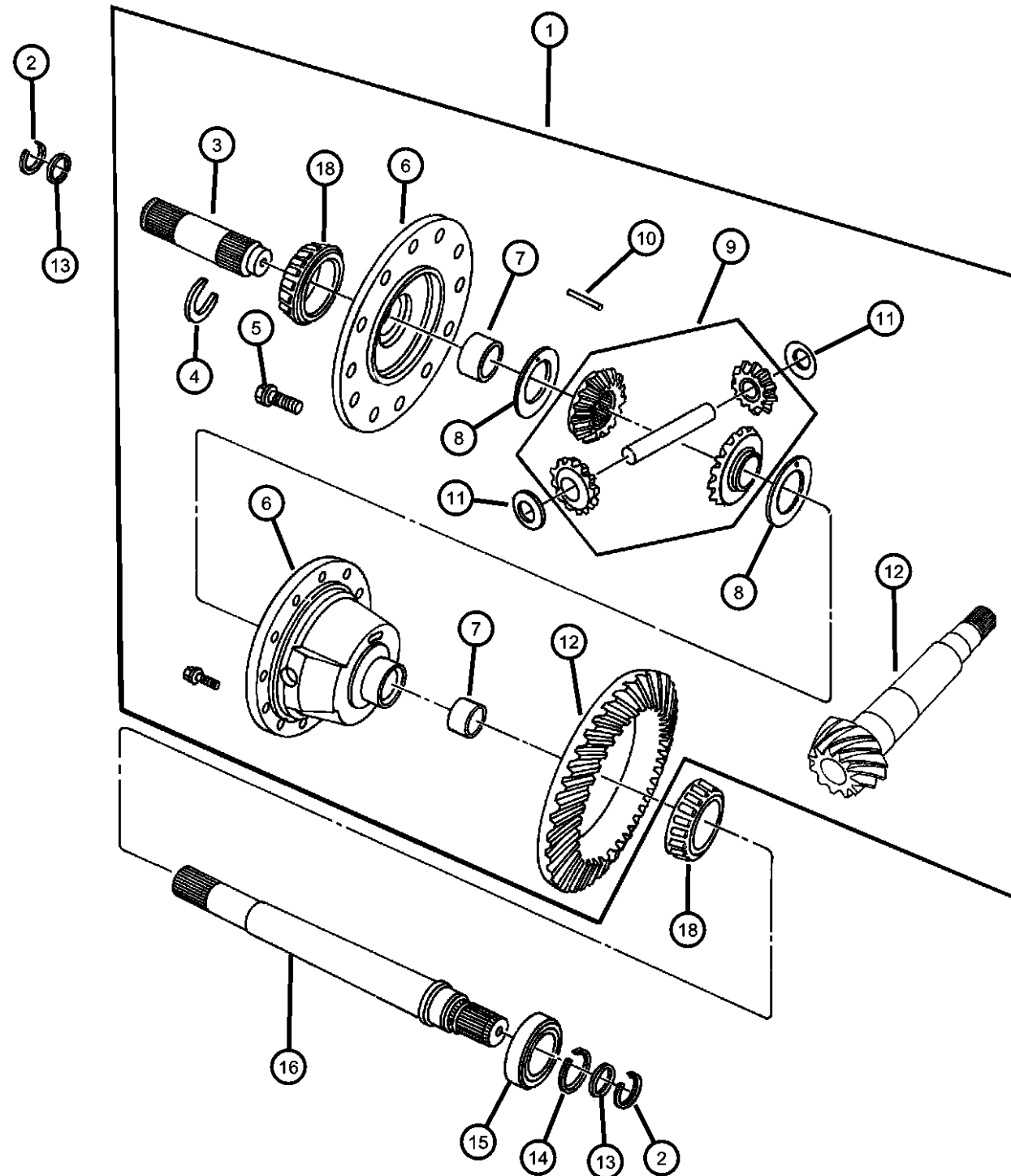

ITEM	PART NUMBER	QTY	LINE	SERIES	BODY	ENGINE	TRANS	TRIM	DESCRIPTION
NOTE: Sales Codes [DGX] = 4 Speed Automatic [EGG] = 3.5L High Output V6 24V MPI									
1	04539661	1					DGX		DIFFERENTIAL, Transaxle
2	04593012	2					DGX		CIRCLIP, Half Shaft
3	04539748	1					DGX		OUTPUT SHAFT, Transaxle
4	02852883	1					DGX		LOCK, Drive Shaft
5	06502034	12					DGX		SCREW, Special Shouldered, M10x1x29
6	04567505	1					DGX		CASE, Transfer Front
7	04567225	2					DGX		BUSHING, Support Case
8	04131293	1					DGX		THRUST WASHER PACKAGE, Axle Differential
9	05016367AA	1					DGX		GEAR PACKAGE, Differential
10	00154567	1					DGX		PIN, Shift Fork
11	02852912	2					DGX		WASHER, Pinion Thrust
12	04567617	1					DGX		GEAR, Differential Ring
13	06502363	2					DGX		O RING, CV Joint
14	06502482	1					DGX		SNAP RING
15	04539879	1					DGX		BEARING, Differential
16	04567216	1					DGX		OUTPUT SHAFT, Transaxle
-17	06502482	1					DGX		SNAP RING
18	01790541	2					DGX		BEARING, Differential

PROWLER (PR)

SERIES	LINE	BODY	ENGINE	TRANSMISSION
S = Special	P = Premium	27 = 2-DR CONVERTIBLE	EGG = Engine - 3.5L High Output V6 24V MPI	DGX = Transmission - 4-Speed Automatic

AR = use ase required - = Non illustrated part

2002 PR

Gearshift Control [42LE] Figure 42LE-1210

ITEM	PART NUMBER	QTY	LINE	SERIES	BODY	ENGINE	TRANS	TRIM	DESCRIPTION
------	-------------	-----	------	--------	------	--------	-------	------	-------------

NOTE: Sales Codes
[DGX] = 4 Speed Automatic
[EGG] = 3.5L High Output V6 24V MPI

1	04786660AB	1	CABLE, Shift
2	04670322	1	LEVER, Manual Control
3	04593791	1	CLAMP
4	06101614	2	SCREW AND WASHER, Hex Head, M8x1.25x45
5	04593526AA	1	KNOB, Gearshift
-6	04593524AA	1	CABLE, Ignition Interlock
7	04786960AD	1	SHIFTER, Transmission
8	04786960AD	1	BRACKET, Transmission Shift Cable, Included in Shifter, (NOT SERVICED)
9	06502756	1	NUT, Hex Lock, M8x1.25
10	04683653	7	CLIP, Tube
11	06501326	1	CLIP, Moulding
12	J4007599	1	RIVET, Flange Head, .187x.414

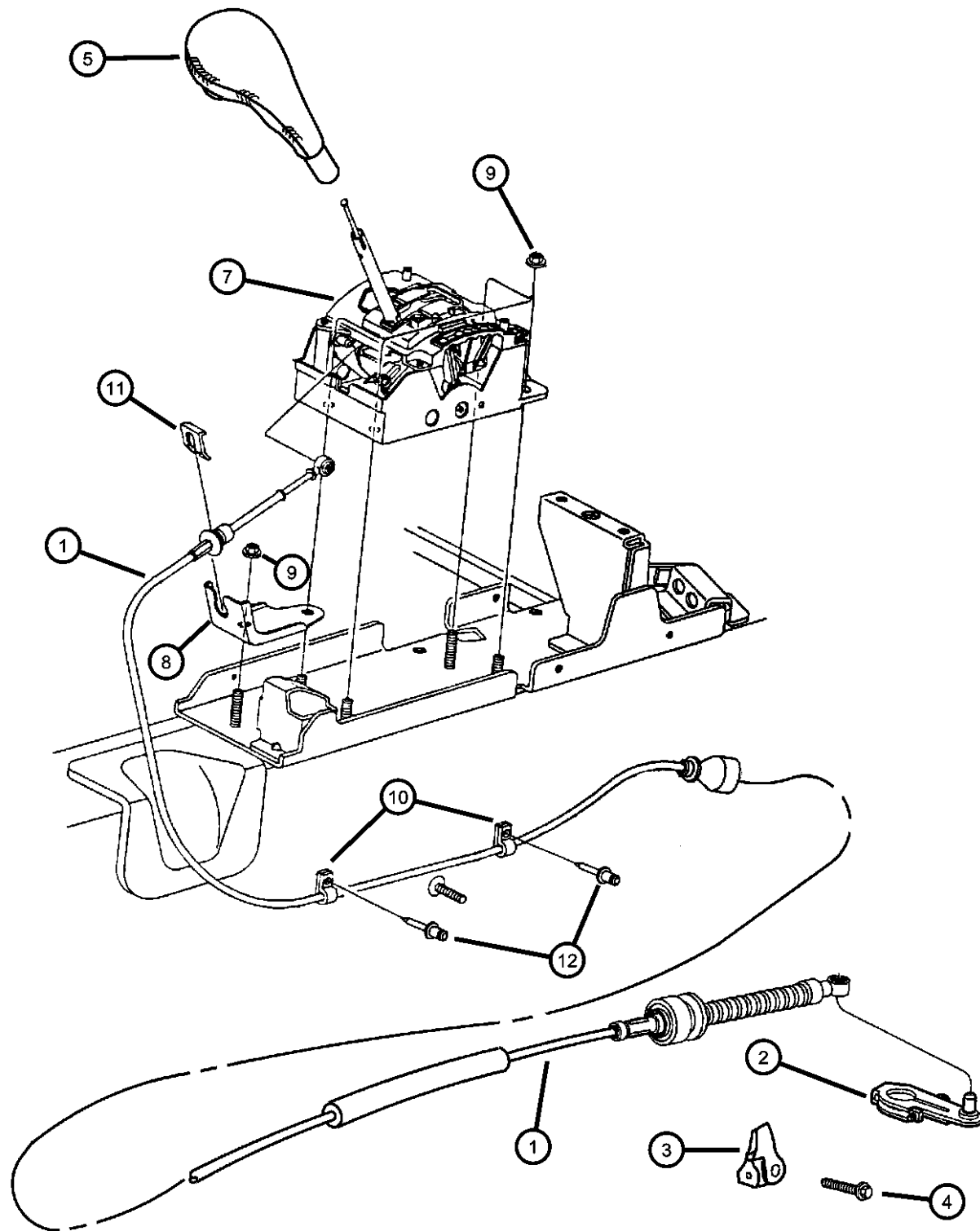

PROWLER (PR)

SERIES LINE
S = Special P = Premium

BODY
27 = 2-DR CONVERTIBLE

ENGINE
EGG = Engine - 3.5L High
Output V6 24V MPI

TRANSMISSION
DGX = Transmission - 4-Speed
Automatic

AR = use ase required - = Non illustrated part

2002 PR

<< RETURN TO GROUP INDEX

Group - 22

Wheels, Covers and Jacks

Group - 22 Wheels, Covers and Jacks

Illustration Title

Group-Fig. No.

Wheels and Hardware

Wheels and HardwareFig. 22 - 110

<div><div>022-100</div><div>Wheels and Hardware</div><div></div></div>			
---------------------------------------------------------------------------------------------------------------------------------------------------------	--	--	--

Wheels and Hardware
Figure 22-110

ITEM	PART NUMBER	QTY	LINE	SERIES	BODY	ENGINE	TRANS	TRIM	DESCRIPTION
1	04865346AA	1							WHEEL, Front
2	04865347AA	1							WHEEL, Rear
3	06500092	20							NUT, Wheel, M12x1.5
4	04865352AB	4							CAP, Wheel Center
-5	52088990AC	1							SENSOR, Tire Pressure, Valve stem, Cap serviced with Sensor
-6	06101447	1							NUT, Sensor Attaching
-7	06505692AA	1							O RING, Wheel Sensor
-8	05264900AA	1							LABEL, Tire Pressure
-9	04815227AE	1							MODULE, Low Tire Pressure Warning
10	04815889	AR							WEIGHT, Wheel Balance Tape

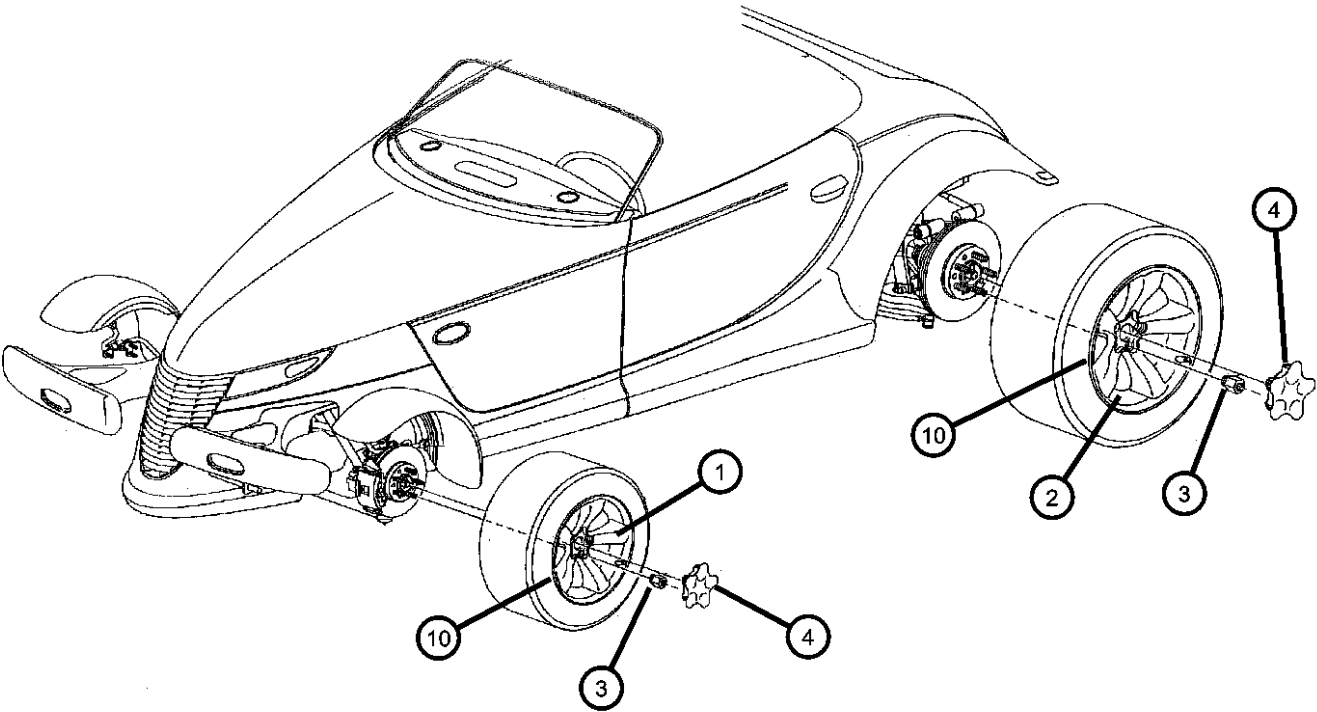

PROWLER (PR)				
SERIES	LINE	BODY	ENGINE	TRANSMISSION
S = Special	P = Premium	27 = 2-DR CONVERTIBLE	EGG = Engine - 3.5L High Output V6 24V MPI	DGX = Transmission - 4-Speed Automatic

Group - 23D

Wiper/Lock Cylinder and Keys

Group - 23D Wiper/Lock Cylinder and Keys

Illustration Title

Group-Fig. No.

Lock Cylinders and Keys

Lock Cylinder And KeysFig. 23D - 105

Windshield Wiper and Washer Systems

Windshield Wiper And Washer SystemFig. 23D - 205

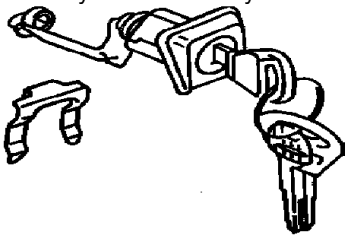
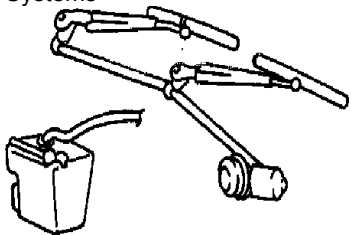
<div><div>23D-100</div><div>Lock Cylinders and Keys</div></div>	<div><div>23D-200</div><div>Windshield Wiper and Washer Systems</div></div>		
-------------------------------------------------------------------------------------------------------------------------------------------------	--------------------------------------------------------------------------------------------------------------------------------------------------------------	--	--

Lock Cylinder And Keys
Figure 23D-105

	ITEM	PART NUMBER	QTY	LINE	SERIES	BODY	ENGINE	TRANS	TRIM	DESCRIPTION
	1	05066339AA	1							KEY, Blank
	2	05066343AA	1							KEY, Valet
	3	05003845AA	1							CYLINDER, Ignition Lock
	4	05010879AA	1							TUMBLER, Ignition Number 1, Sidebar
	-5	05010880AA	1							TUMBLER, Ignition Number 2, Sidebar
	-6	05010881AA	1							TUMBLER, Ignition Number 3, Sidebar
	-7	05010882AA	1							TUMBLER, Ignition Number 4, Sidebar
	8	05010883AB	1							SPRING, Ignition Tumbler, Sidebar
	9	04778124	1							LOCK CYLINDER
	10	04778117	1							TUMBLER, Door and Deck Number 1, Wide
	-11	04778118	1							TUMBLER, Door and Deck Number 2, Wide
	-12	04778119	1							TUMBLER, Door and Deck Number 3, Wide
	-13	04778120	1							TUMBLER, Door and Deck Number 4, Wide
	14	04778121	1							SPRING, Door and Deck Tumbler
	15	04480116	1							RETAINER, Lock Cylinder
	16	06026125	1							CLIP, Retainer
	17	04717288	1							LEVER, Front Door Cylinder
	18									CLIP, Latch
		04658444	1							Purple, Right
		04658445	1							Orange, Left
	19	04378793	1							SPRING, Cylinder Return
	20	04778150	1							SHUTTER, Door, Deck and Liftgate, Bright
	21	04778149	1							CAP, Door Lock Cylinder, Bright
	22	04746315	1							CYLINDER, Glove Box Lock
	23	05257132	1							TUMBLER, Ignition Number 1
	-24	05257133	1							TUMBLER, Ignition Number 2
	-25	05257134	1							TUMBLER, Ignition Number 3
	-26	05257135	1							TUMBLER, Ignition Number 4
	27	04746873	1							SPRING, Lock Cylinder Tumbler
	28	04686481AC	2							TRANSMITTER, Keyless Entry
	29	04686473AB	1							MODULE, Keyless Entry Receiver
<div><div><div>PROWLER (PR)</div><div>SERIES</div><div>S = Special</div></div><div><div>LINE</div><div>P = Premium</div></div><div><div>BODY</div><div>27 = 2-DR CONVERTIBLE</div></div><div><div>ENGINE</div><div>EGG = Engine - 3.5L High Output V6 24V MPI</div></div><div><div>TRANSMISSION</div><div>DGX = Transmission - 4-Speed Automatic</div></div></div>										

AR = use ase required - = Non illustrated part

Windshield Wiper And Washer System Figure 23D-205

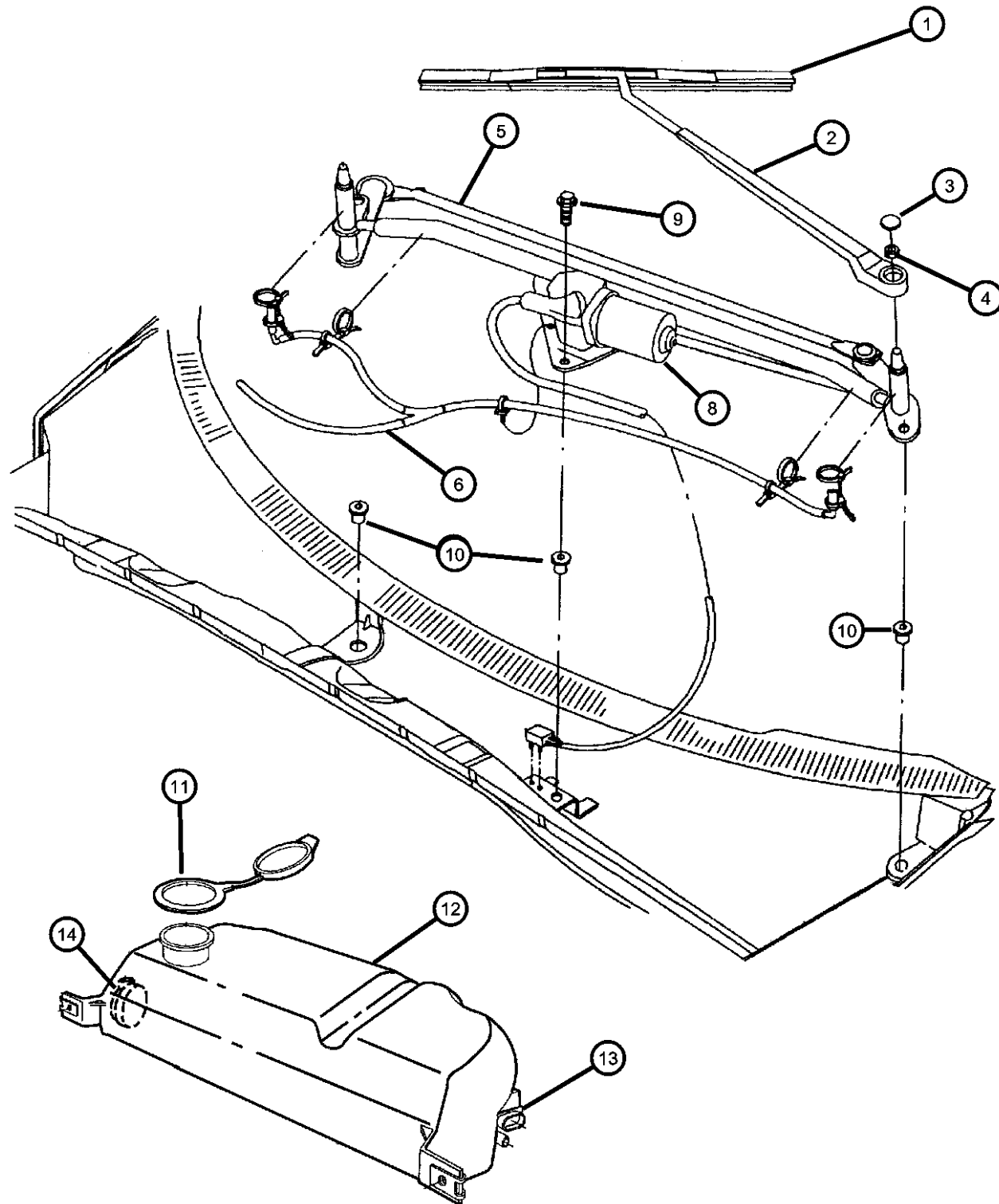

ITEM	PART NUMBER	QTY	LINE	SERIES	BODY	ENGINE	TRANS	TRIM	DESCRIPTION
1	04897768AA	1							BLADE, Wiper
	WBW00019AD								Right
	WB000019AE								Mopar Alternative Winter Wiper Blades
	04897769AA	1							Mopar V-Line Alternative Part
	WBW00016AD								Left
	WB000016AE								Mopar Alternative Winter Wiper Blades
									Mopar V-Line Alternative Part
2	04897764AA	1							ARM, Wiper
	04897765AA	1							Right
									Left
3	04389440	2							CAP, Wiper Arm Nut
4	06500165	2							NUT, Wiper Arm
5	04897762AA	1							LINKAGE, Wiper Arm
6	04897763AA	1							HOSE AND NOZZLE, WINDSHIELD
-7	04897766AA	1							NOZZLE, Washer Arm
8	04897761AA	1							MOTOR, Wiper
9	06100287	3							SCREW, M6x1x25, Wiper Linkage Attaching
10	06504624	3							NUT AND WASHER, Hex, M6x1, Windshield Wiper Module Attaching
11	55076412	1							CAP, Washer Reservoir
12	04815766	1							RESERVOIR, Washer
13	04389099	1							PUMP, Washer, Windshield
14	04815788	1							SENSOR, Washer Fluid Level
-15	04334568	1							GROMMET, Washer Reservoir
-16	04865280AA	1							STRAP, GroundWiper Motor

PROWLER (PR)

SERIES

LINE

BODY

ENGINE

TRANSMISSION

S = Special

P = Premium

27 = 2-DR CONVERTIBLE

EGG = Engine - 3.5L High Output V6 24V MPI

DGX = Transmission - 4-Speed Automatic

AR = use ase required - = Non illustrated part

2002 PR

<< RETURN TO GROUP INDEX

Group - 24

Air Conditioning & Heater

Group - 24 Air Conditioning & Heater

Illustration Title

Group-Fig. No.

Air Conditioner and Heater Units

Air Conditioning and Heater Unit.....

Fig. 24 - 110

Air Conditioner and Heater Plumbing

Plumbing, Air Conditioning and Heater.....

Fig. 24 - 210

Air Conditioner and Heater Controls

Control, Air Conditioning and Heater

Fig. 24 - 310

Air Conditioning Compressor

Compressor, Air Conditioning

Fig. 24 - 410

Air Conditioning Compressor Mounting

Mounting, Compressor.....

Fig. 24 - 510

Air Ducts and Outlets

Ducts, Air Conditioning

Fig. 24 - 610

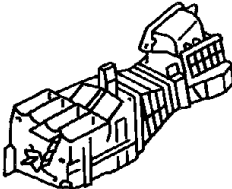
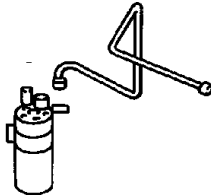
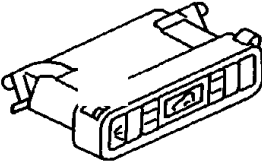
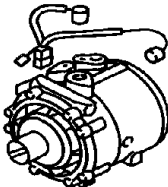
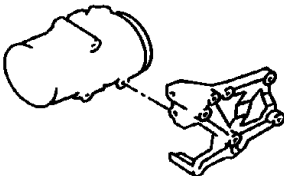
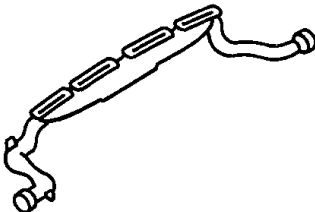
<div><div>024-100</div><div>Air Conditioner and Heater Units</div><div></div></div>	<div><div>024-200</div><div>Air Conditioner and Heater Plumbing</div><div></div></div>	<div><div>024-300</div><div>Air Conditioner and Heater Controls</div><div></div></div>	<div><div>024-400</div><div>Air Conditioning Compressor</div><div></div></div>
<div><div>024-500</div><div>Air Conditioning Compressor Mounting</div><div></div></div>	<div><div>024-600</div><div>Air Ducts and Outlets</div><div></div></div>		

Air Conditioning and Heater Unit
Figure 24-110

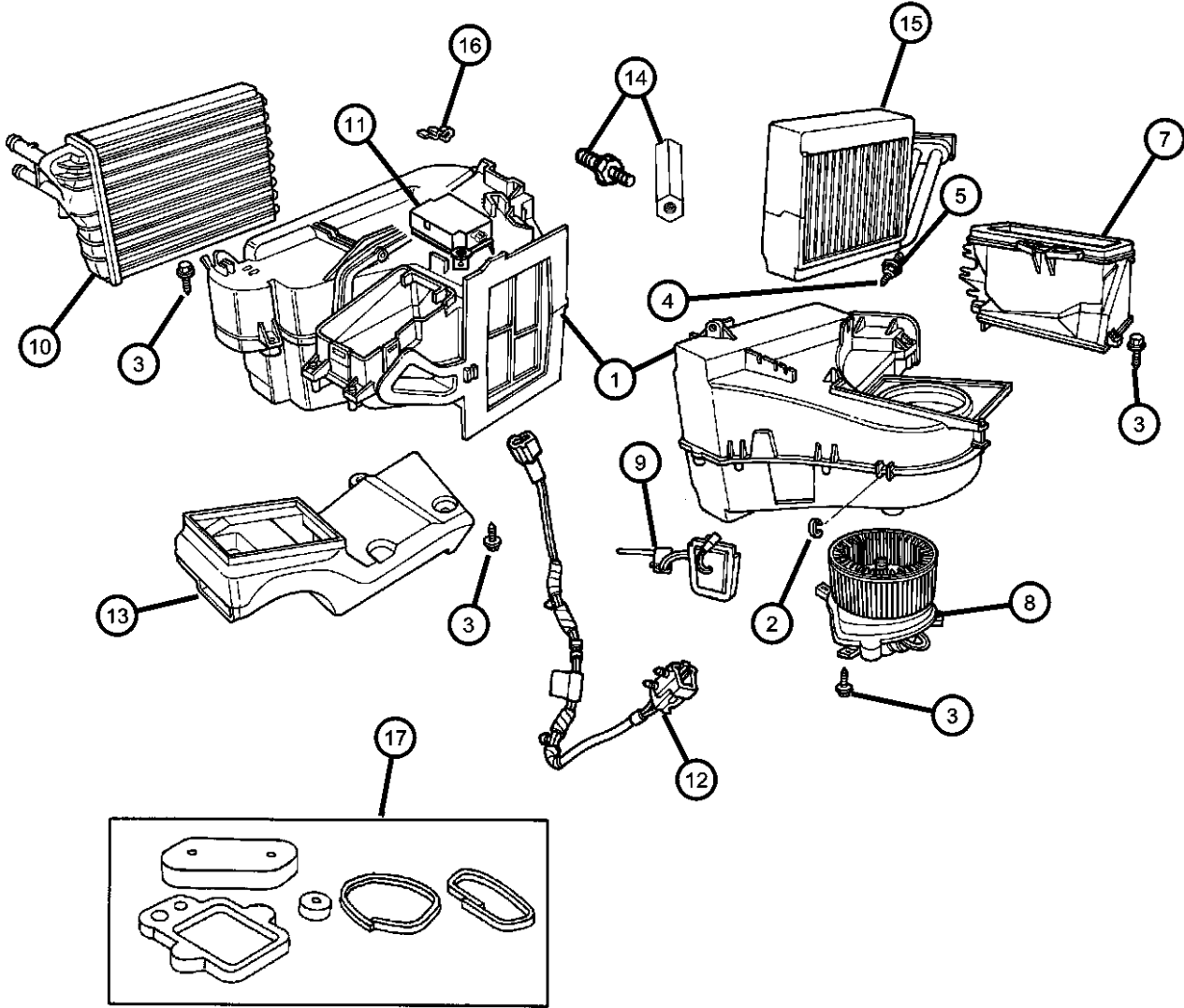

ITEM	PART NUMBER	QTY	LINE	SERIES	BODY	ENGINE	TRANS	TRIM	DESCRIPTION
1	05018316AB	1							HOUSING, A/C And Heater
2	04644388	2							CLIP, A/C Heater Housing
3	04734227	30							SCREW, Hex Head, M4.8-1.59x19
4	04644225	1							STUD, A/C Heater Housing
5	06031087	3							WASHER, A/C Unit Mounting Stud
-6	04644525	1							LEVER, Blend Air Door
7	05018317AA	1							HOUSING, Air Inlet
8	04885326AA	1							MOTOR, Blower with Wheel
9	04644536	1							PROBE, Air Conditioning
10	05011513AC	1							EVAPORATOR, Air Conditioning
11	04815502AB	1							ACTUATOR, Mode Control
12	04815592AB	1							WIRING, A/C
13	04644500	1							DUCT, Floor Distribution
14	04815500	1							SPACER AND STUD, Unit Mtg.
15	04734453	1							CORE, Heater
16	04644499	2							CLIP, Air Conditioning Cable
17	05015289AB	1							SEAL KIT, A/C And Heater Unit
-18	04462840	1							RESISTOR, Blower Motor
-19	06035033	2							SCREW, Shoulder Hex Flange Head, .19-16x.75
-20	05264688	1							TUBE, Drain
-21									LABEL, Emission
	04865344AD	1							
	04865345AD	1							CANADA

PROWLER (PR)					
SERIES	LINE	BODY	ENGINE	TRANSMISSION	
S = Special	P = Premium	27 = 2-DR CONVERTIBLE	EGG = Engine - 3.5L High Output V6 24V MPI	DGX = Transmission - 4-Speed Automatic	

Plumbing, Air Conditioning and Heater
Figure 24-210

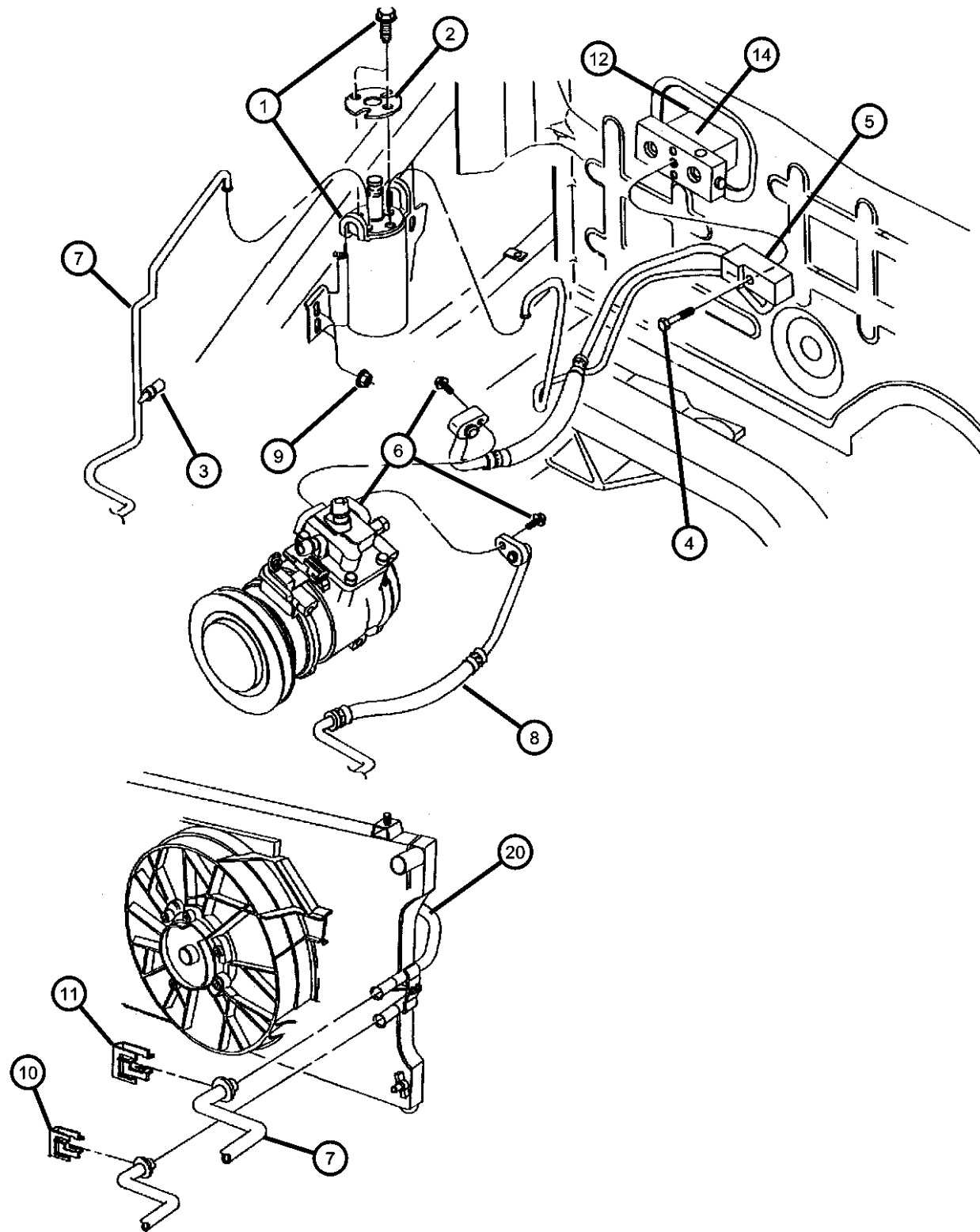

ITEM	PART NUMBER	QTY	LINE	SERIES	BODY	ENGINE	TRANS	TRIM	DESCRIPTION
NOTE: Sales Codes: [EGG] = ENGINE - 3.5L HIGH OUTPUT V6 24V MPI									
1	04815319	1							DRIER, Air Conditioning Filter, w/Bracket
2	04815890	1							PLATE, Reciever/Drier
3	05264642	1							CAP, A/C Check Valve
4	06101660	1							SCREW AND WASHER, Hex Head, M8x1.25x35
5	04786475AF	1							LINE, A/C Suction And Liquid
6	04815912AC	1							COMPRESSOR, Air Conditioning
7	04786472AB	1							LINE, A/C Liquid
8	04786474	1							LINE, A/C Discharge
9	06032572	2							SCREW, Cap, .25-20x2.00
10	04596151	1							CLIP, A/C Quick Disconnect
11	04596152	1							CLIP, A/C Quick Disconnect
12	03846836	1							GASKET, A/C Expansion Valve
-13	06032572	2							SCREW, Cap, .25-20x2.00Valve
14	05264919AA	1							VALVE, A/C Expansion
-15	04815995AD	1							TUBE, Heater Return
-16									HOSE, Heater Return
	04592105	1							
	04786927	1							Supply
-17	04815542	1							HOSE, Heater Core
-18	06503422	2							CLAMP, Supply Hose, 26 mm Diameter
-19	04792185AC	1				EGG			TUBE, Heater Feed
20	05017105AA	1							CONDENSER KIT, Air Conditioning
-21	04815819AB	1							SEAL, Condenser

PROWLER (PR)

SERIES	LINE	BODY	ENGINE	TRANSMISSION
S = Special	P = Premium	27 = 2-DR CONVERTIBLE	EGG = Engine - 3.5L High Output V6 24V MPI	DGX = Transmission - 4-Speed Automatic

AR = use ase required - = Non illustrated part

2002 PR

Control, Air Conditioning and Heater
Figure 24-310

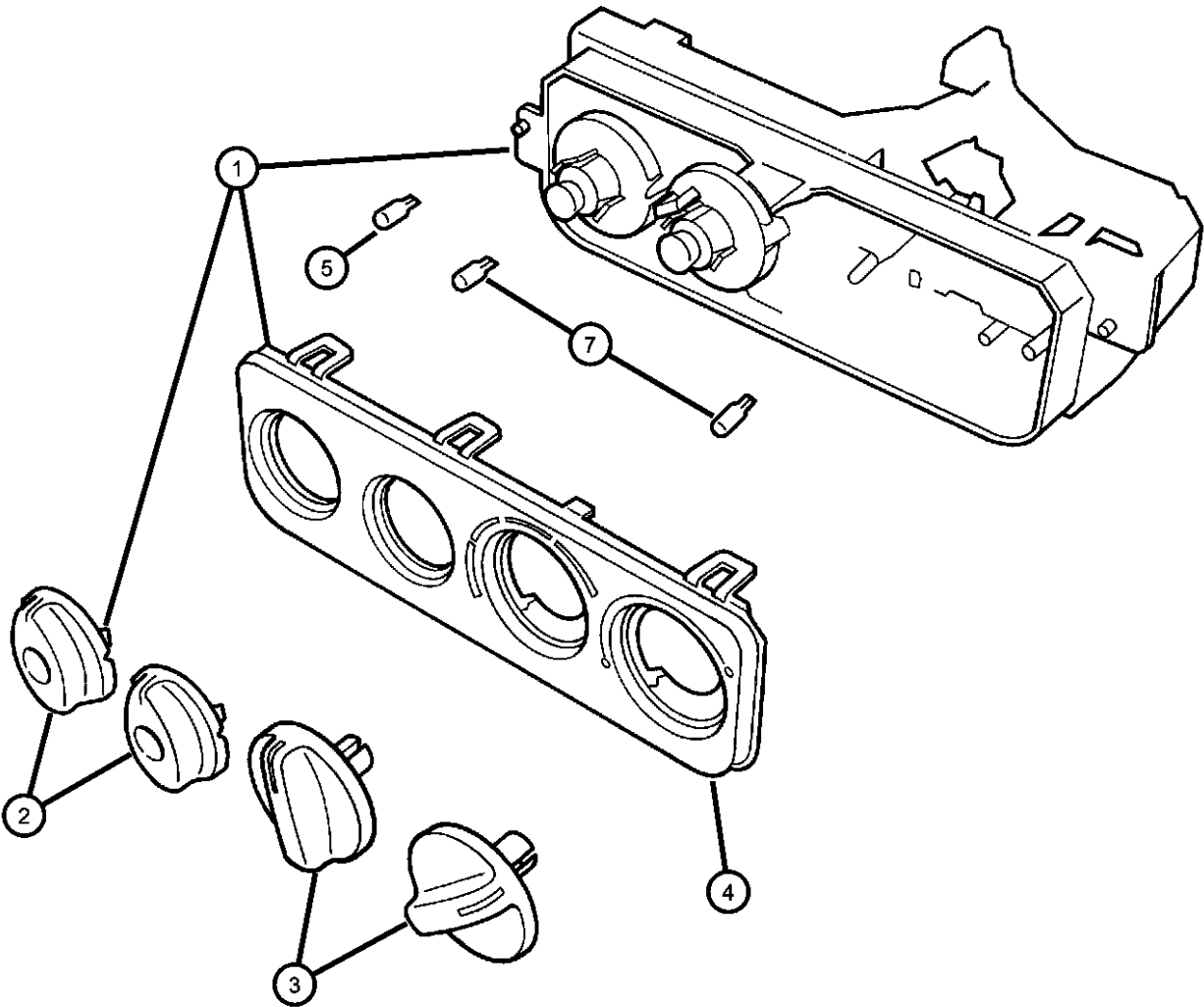

ITEM	PART NUMBER	QTY	LINE	SERIES	BODY	ENGINE	TRANS	TRIM	DESCRIPTION
1	04815496AB	1							CONTROL, A/C And Heater
2	04897713AA	2							KNOB, A/C And Heater Control - Rotary, Small
3	04897715AA	2							KNOB, A/C And Heater Control - Rotary, Large
4	04897722AA	1							BEZEL, Heater and A/C Control
5	04897726AA	2							LIGHT PIPE, A/C and Heater Control
-6	06032723	2							SCREW, Self Tapping, M4.2x1.69x19.05
7	00154077	2							BULB, 203
-8	05012034AA	2							SOCKET, A/C and Heater Control Bulb
-9	04885595AA	1							CABLE, Temperature Control
-10	04815498	1							CABLE, Recirculation Door

PROWLER (PR)				
SERIES	LINE	BODY	ENGINE	TRANSMISSION
S = Special	P = Premium	27 = 2-DR CONVERTIBLE	EGG = Engine - 3.5L High Output V6 24V MPI	DGX = Transmission - 4-Speed Automatic

Compressor, Air Conditioning
Figure 24-410

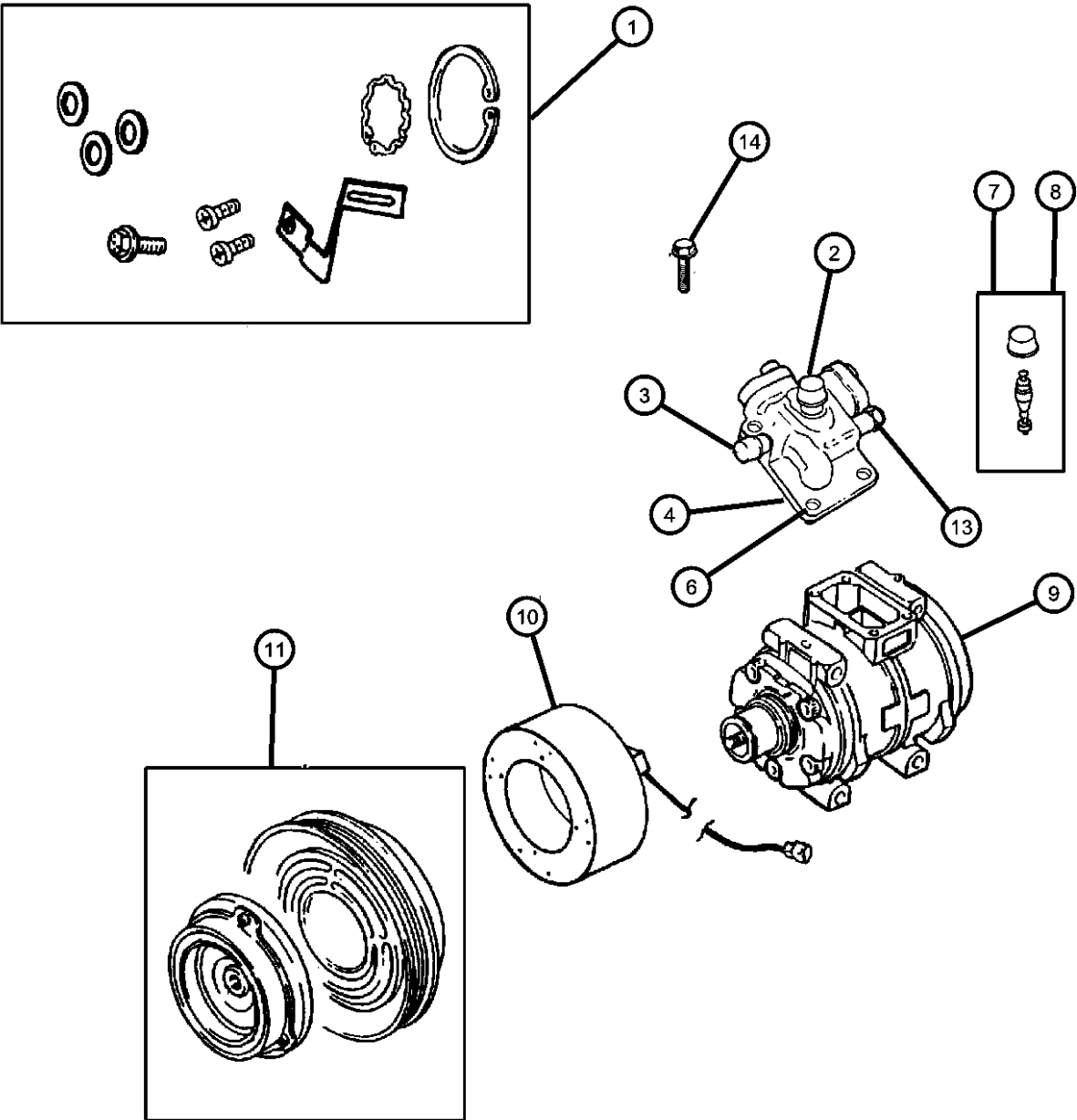

ITEM	PART NUMBER	QTY	LINE	SERIES	BODY	ENGINE	TRANS	TRIM	DESCRIPTION
1	04723011AB	1							CLUTCH OVERHAUL KIT, A/C Compressor
2	04723017	1							CAP, High Flow Valve Core, A/C Compressor
3	04723018	1							CAP, Low Flow Valve Core, A/C Compressor
4	05012379AA	1							MANIFOLD KIT, A/C Compressor
-5	04728854	1							SEAL, Manifold To Compressor
6	05264457	1							BOLT KIT, A/C Compressor Manifold
7	04723015	1							VALVE CORE, High Flow, A/C Compressor
8	04723016	1							VALVE CORE, Low Flow, A/C Compressor
9	04815912AC	1							COMPRESSOR, Air Conditioning
10	05012378AA	1							COIL, Stator, A/C Compressor Clutch
11	04723014	1							PULLEY HUB KIT, A/C Compressor
-12	05264454	1							SNAP RING KIT, A/C Clutch
13	04720848	1							VALVE, High Pressure Relief
14	04723033	1							BOLT, Plumbing Attaching

PROWLER (PR)				
SERIES	LINE	BODY	ENGINE	TRANSMISSION
S = Special	P = Premium	27 = 2-DR CONVERTIBLE	EGG = Engine - 3.5L High Output V6 24V MPI	DGX = Transmission - 4-Speed Automatic

Mounting, Compressor
Figure 24-510

ITEM	PART NUMBER	QTY	LINE	SERIES	BODY	ENGINE	TRANS	TRIM	DESCRIPTION
------	-------------	-----	------	--------	------	--------	-------	------	-------------

NOTE: Sales Codes:
[EGG] = ENGINE - 3.5L HIGH OUTPUT V6 24V MPI

1	04792291AB	1				EGG			BRACKET, A/C Compressor
2	06506019AA	2							BOLT AND WASHER, Hex Head, M10x1.5x30
3	06505653AA	1				EGG			STUD
4	06502425	3							SCREW AND WASHER, Hex Head, M8x1.25x95

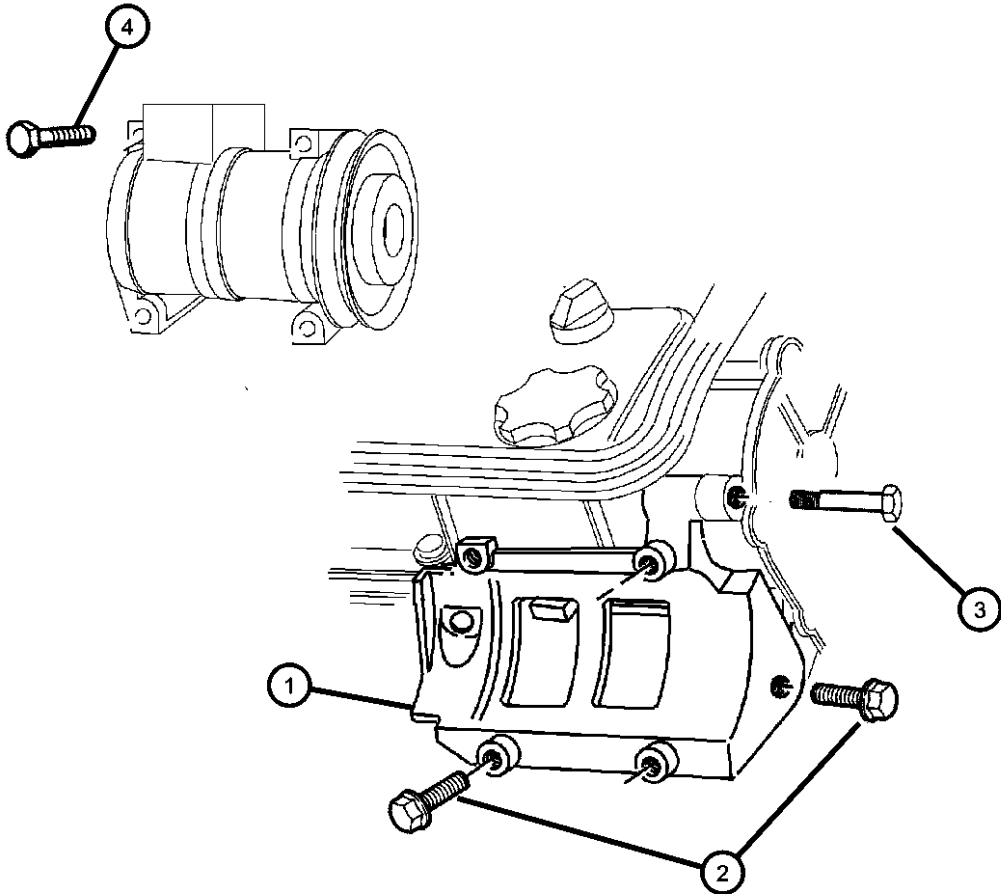

PROWLER (PR)				
SERIES	LINE	BODY	ENGINE	TRANSMISSION
S = Special	P = Premium	27 = 2-DR CONVERTIBLE	EGG = Engine - 3.5L High Output V6 24V MPI	DGX = Transmission - 4-Speed Automatic

AR = use ase required - = Non illustrated part

Ducts, Air Conditioning
Figure 24-610

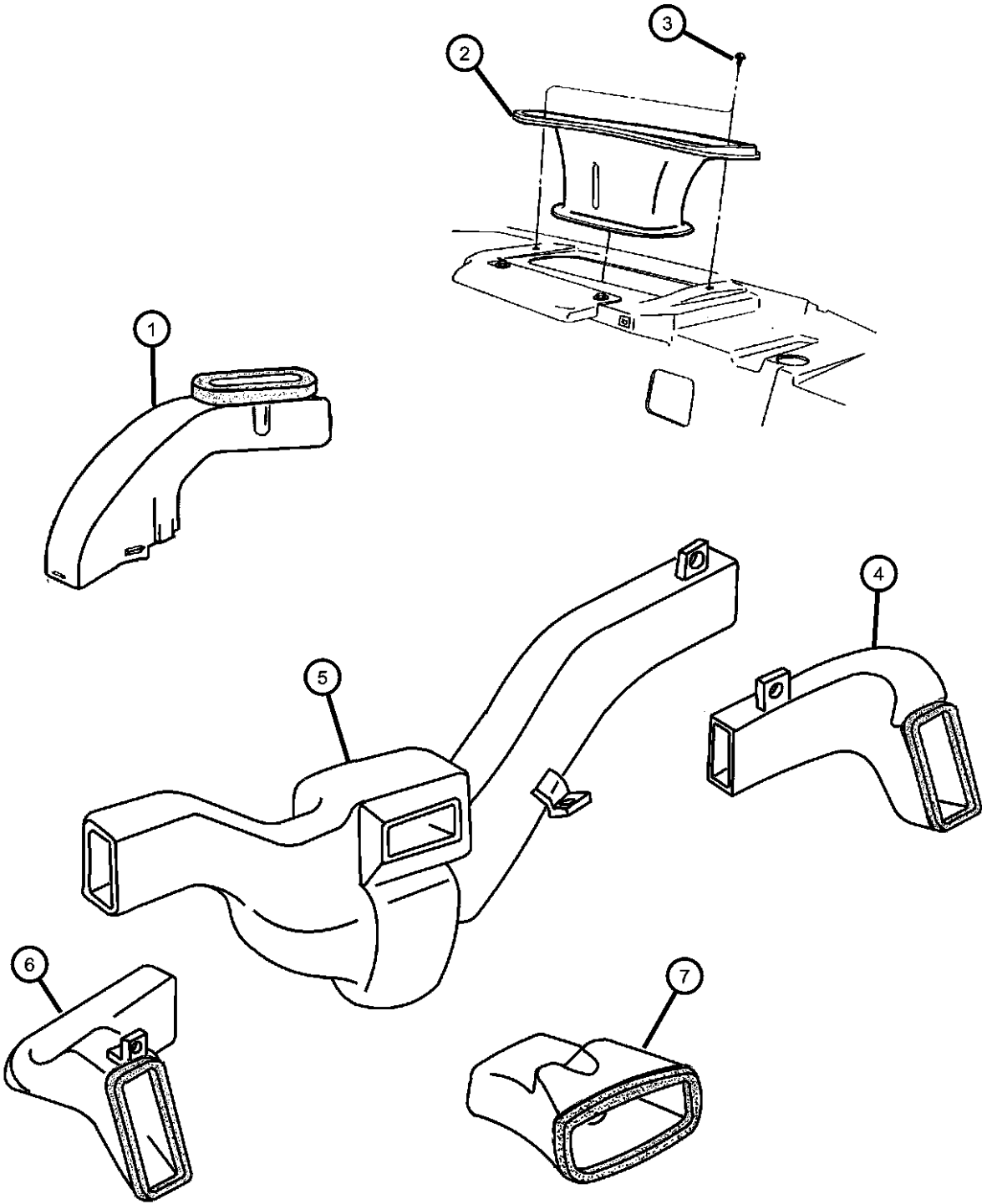

ITEM	PART NUMBER	QTY	LINE	SERIES	BODY	ENGINE	TRANS	TRIM	DESCRIPTION
1	04786446AB	1							DUCT, Heater And A/C
2	04786445AB	1							DUCT, Defroster
3	06032723	2							SCREW, Self Tapping, M4.2x1.69x19.05
4	04815032	1							DUCT, Air OutletRight
5	04786354	1							DUCT, A/C Outlet
6	04815033	1							DUCT, Air OutletLeft
7	04786451	1							DUCT, Instrument Panel
-8	06035659	2							NUT/SPRING, "U"1THD, For .164-15 Screw, Duct to Instrument Panel

PROWLER (PR)				
SERIES	LINE	BODY	ENGINE	TRANSMISSION
S = Special	P = Premium	27 = 2-DR CONVERTIBLE	EGG = Engine - 3.5L High Output V6 24V MPI	DGX = Transmission - 4-Speed Automatic

Group - 25



Emission Systems

Group - 25 Emission Systems

Illustration Title

Group-Fig. No.

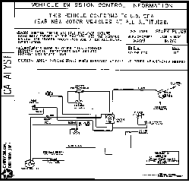
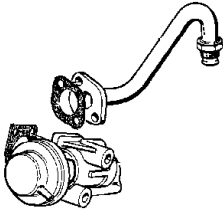
Emission Labels	
Emissions Labels.....	Fig. 25 - 110
EGR System	
EGR System PR	Fig. 25 - 215
Vacuum Canister	
Vacuum Canister PR.....	Fig. 25 - 315
Emission Harness	
Emission Harness	Fig. 25 - 410

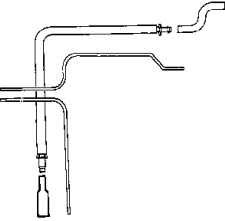
<div><div>025-100</div><div>Emission Labels</div><div></div></div>	<div><div>025-200</div><div>EGR System</div><div></div></div>	<div><div>025-300</div><div>Vacuum Canister</div><div></div></div>	<div><div>025-400</div><div>Emission Harness</div><div></div></div>
----------------------------------------------------------------------------------------------------------------------------------------------------	------------------------------------------------------------------------------------------------------------------------------------------------	-----------------------------------------------------------------------------------------------------------------------------------------------------	--------------------------------------------------------------------------------------------------------------------------------------------------------

Emissions Labels
Figure 25-110

ITEM	PART NUMBER	QTY	LINE	SERIES	BODY	ENGINE	TRANS	TRIM	DESCRIPTION
------	-------------	-----	------	--------	------	--------	-------	------	-------------

NOTE: Sales Codes:
[DGL] = 41TE 4 Speed Automatic Transmission
[EDZ] = 2.4L 4 Cylinder DOHC 16V SMPI Engine
[EER] = 2.7L V6 DOHC 24V MPI Engine

1									LABEL, Emission
	04865344AE	1							
	04865345AE	1							Canada

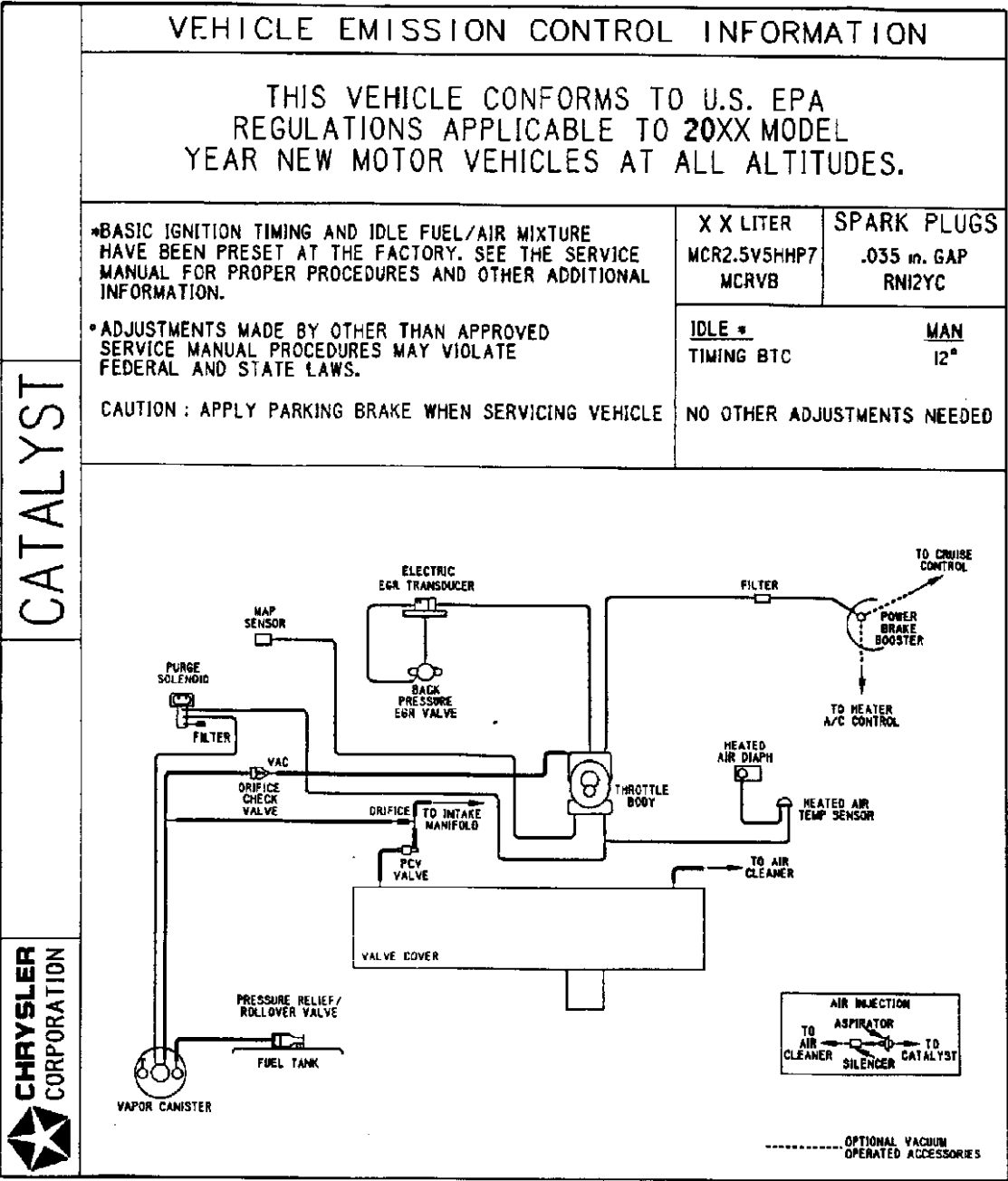

PROWLER (PR)				
SERIES	LINE	BODY	ENGINE	TRANSMISSION
S = Special	P = Premium	27 = 2-DR CONVERTIBLE	EGG = Engine - 3.5L High Output V6 24V MPI	DGX = Transmission - 4-Speed Automatic

AR = use ase required - = Non illustrated part

EGR System PR
Figure 25-215

ITEM	PART NUMBER	QTY	LINE	SERIES	BODY	ENGINE	TRANS	TRIM	DESCRIPTION
------	----------------	-----	------	--------	------	--------	-------	------	-------------

NOTE: Sales Code
[EGG]=3.5L Engine

1	04591094	1							TUBE, EGR
-2	04591250	2							SEAL, EGR Tube
3	05277928	1							GASKET, EGR Tube Flange
4	04591815AC	1							VALVE, EGR
5	04591251AB	2							CLIP, Emission
6	06504829AA	2							SCREW, Hex Flange Head

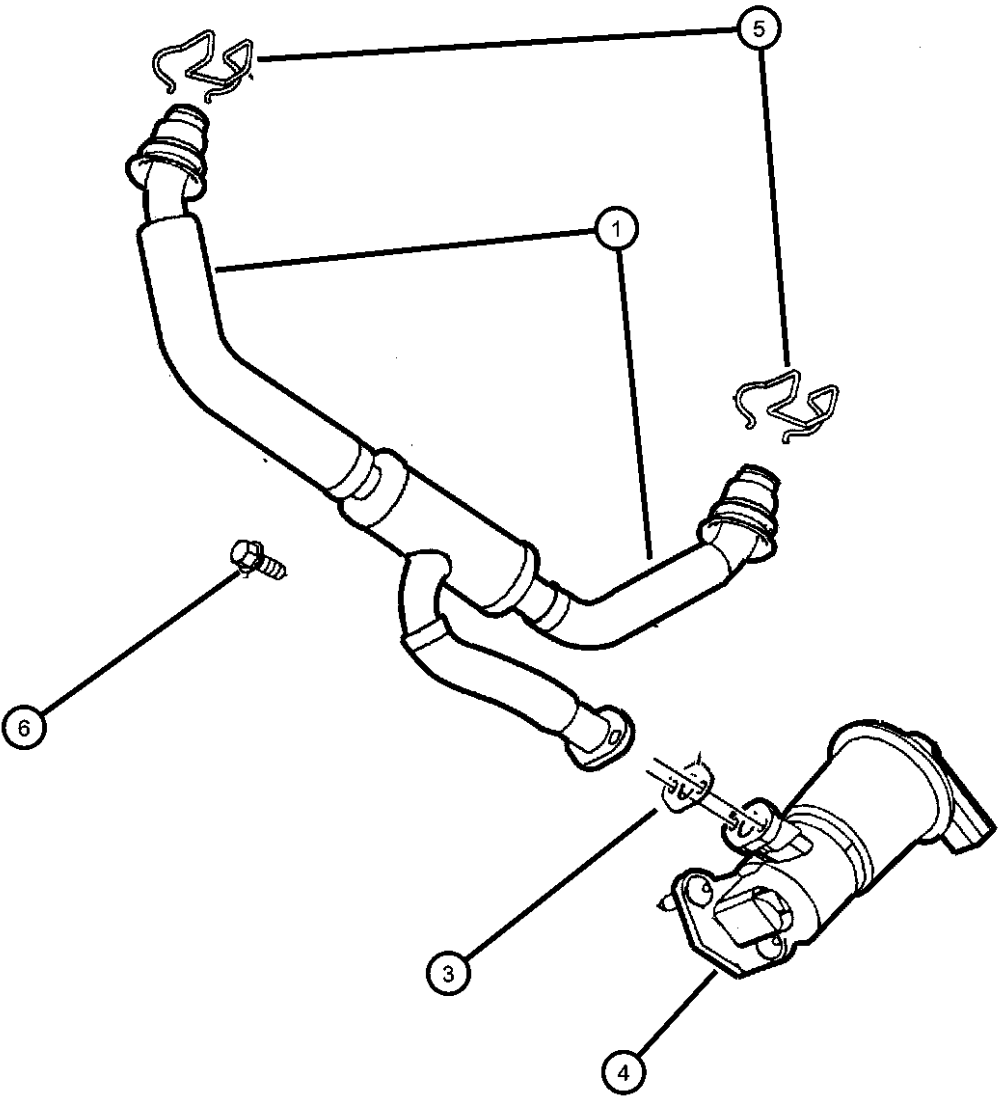

PROWLER (PR)				
SERIES	LINE	BODY	ENGINE	TRANSMISSION
S = Special	P = Premium	27 = 2-DR CONVERTIBLE	EGG = Engine - 3.5L High Output V6 24V MPI	DGX = Transmission - 4-Speed Automatic

AR = use ase required - = Non illustrated part

Vacuum Canister PR
Figure 25-315

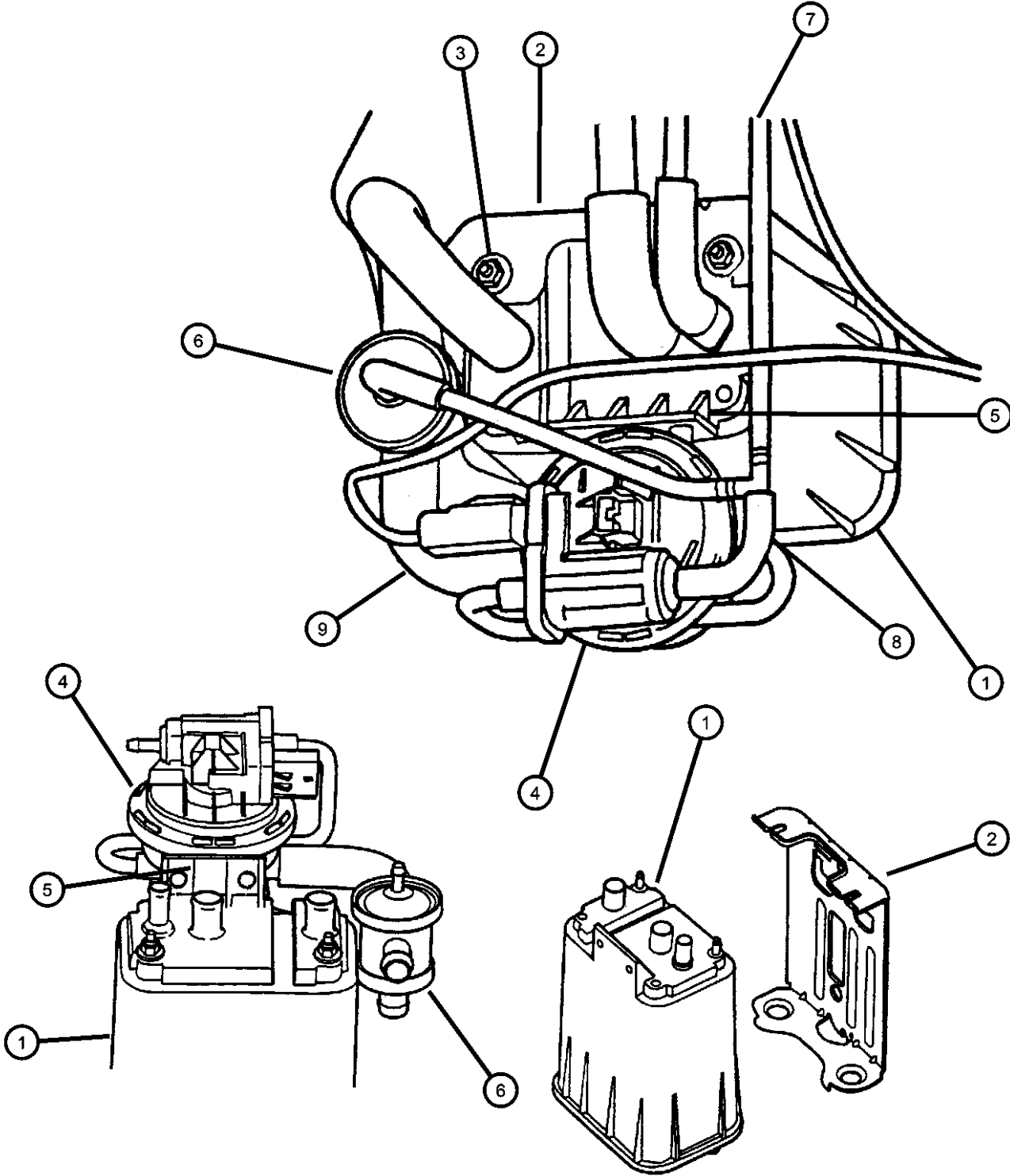

ITEM	PART NUMBER	QTY	LINE	SERIES	BODY	ENGINE	TRANS	TRIM	DESCRIPTION
------	-------------	-----	------	--------	------	--------	-------	------	-------------

NOTE: Sales Code
[EGG]=3.5L Engine

1	04669869	1							CANISTER, Vapor
2	04865220AC	1							BRACKET, Vapor Canister
3	06502691	4							NUT, Hex Flange Lock, M6x1
4	04891423AB	1							PUMP, Leak Detection
5	04815990AA	1							BRACKET, Leak Detection Pump
6	04612901	1							FILTER, Fuel Vapor Vent
7	04865153AA	1							HARNESS, Leak Detection Pump
8	04865170AA	1							HOSE, Leak Detection Pump
9	04865171AA	1							HOSE, Leak Detection Pump

PROWLER (PR)								
SERIES	LINE		BODY		ENGINE		TRANSMISSION	
S = Special	P = Premium		27 = 2-DR CONVERTIBLE		EGG = Engine - 3.5L High Output V6 24V MPI		DGX = Transmission - 4-Speed Automatic	

Emission Harness
Figure 25-410

ITEM	PART NUMBER	QTY	LINE	SERIES	BODY	ENGINE	TRANS	TRIM	DESCRIPTION
------	----------------	-----	------	--------	------	--------	-------	------	-------------

NOTE: Sales Code
[EGG] = 3.5L High Output V6 24V MPI Engine

1	05011682AA	1				EGG			ACTUATOR, Manifold Tuning Valve
2	04591240	1				EGG			BRACKET, MTV Support
-3	05011685AA	1				EGG			STUD, Manifold Tuning Valve Support, 6MM
4	04606226AC	1				EGG			SOLENOID, Secondary Runner Valve
5	05011642AB	1				EGG			ACTUATOR KIT, Secondary Runner Valve
-6	04865150AA	1				EGG			BRACKET, Secondary Runner Valve
-7	04865154AA	1							HARNESS, Secondary Runner Valve
-8	04865256AA	1							SOLENOID, Proportional Purge
-9	04815353	1							BRACKET, Solenoid
-10	04275637	1							ELBOW, Vapor Tube Harness, .25x.25 90 Degree
-11	04306994	1							TEE, Hose, .25x.25x.25
-12	04865269AA	2							CLIP, Vacuum Harness
-13	06101447	1				EGG			NUT
-14	06101503	1				EGG			SCREW AND WASHER, Hex Head, M10x1.5x25
15									STRUT, Intake Manifold
	04792110	1				EGG			Right
	04792111	1				EGG			Left
16	06503969	2				EGG			BOLT, Hex Flange Head, M6x1.00x17

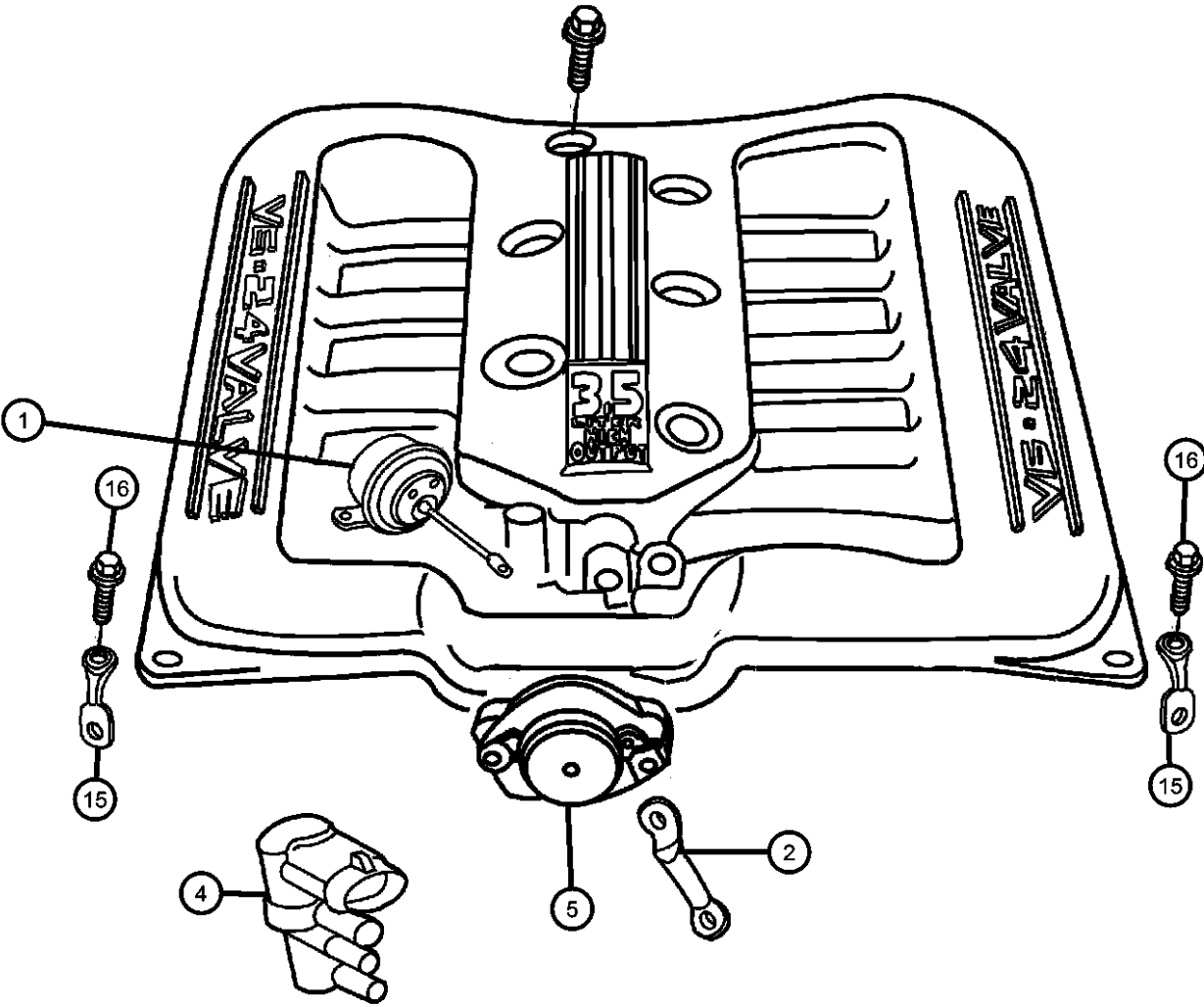

PROWLER (PR)					
SERIES	LINE	BODY	ENGINE	TRANSMISSION	
S = Special	P = Premium	27 = 2-DR CONVERTIBLE	EGG = Engine - 3.5L High Output V6 24V MPI	DGX = Transmission - 4-Speed Automatic	

AR = use ase required - = Non illustrated part

Group - DPR

Doors and Related Parts

Group - DPR Doors and Related Parts

Illustration Title	Group-Fig. No.
Front Door	
Door, Shell, Glass and Hinge.....	Fig. DPR - 110
Door, Regulator, Handle and Locking	Fig. DPR - 120
Exterior Mirror	
Mirror, Exterior.....	Fig. DPR - 510
Weatherstrips and Seals	
Weatherstrips and Seals.....	Fig. DPR - 610

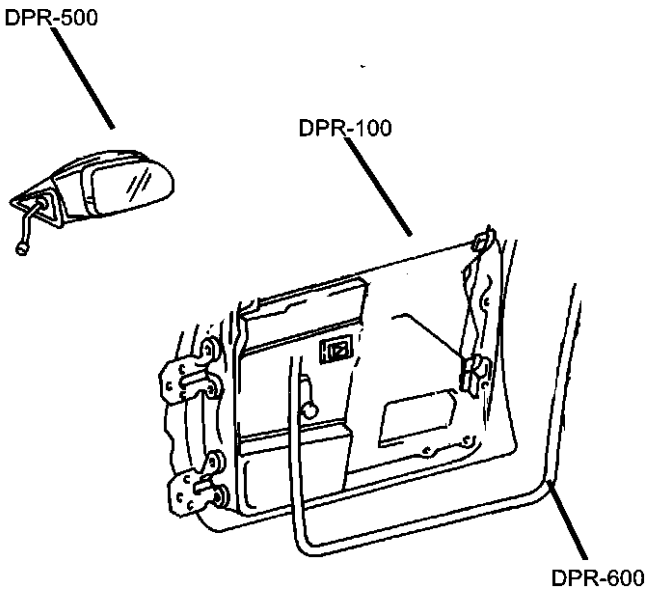

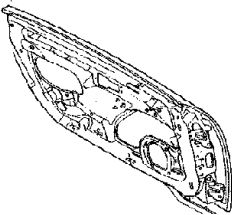
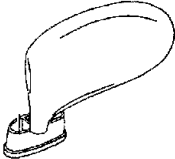
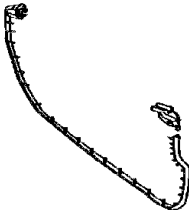
DPR-100 Front Door	DPR-500 Exterior Mirror	DPR-600 Weatherstrips and Seals	
			

Door, Shell, Glass and Hinge
Figure DPR-110

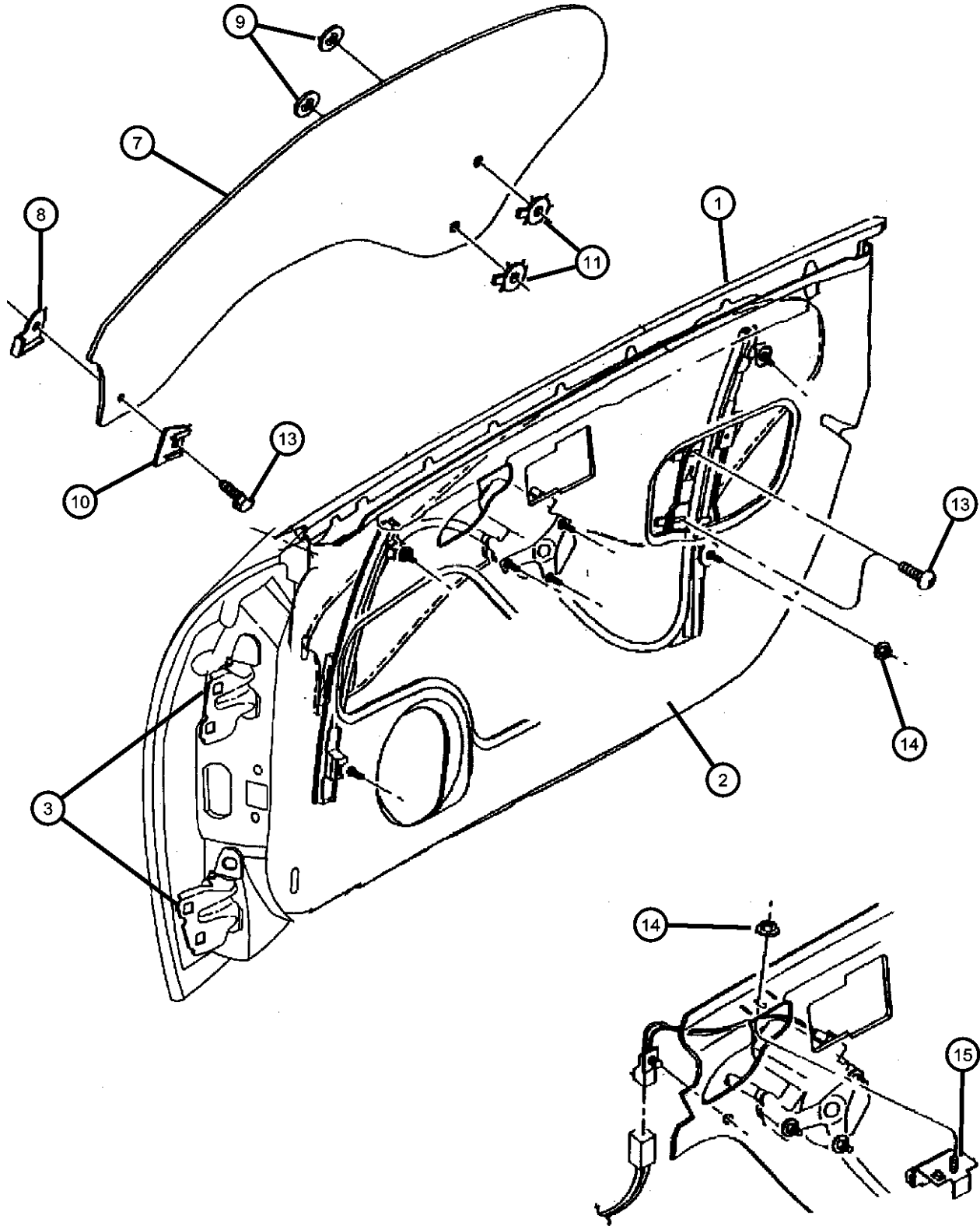

ITEM	PART NUMBER	QTY	LINE	SERIES	BODY	ENGINE	TRANS	TRIM	DESCRIPTION
1									DOOR, Front
	04786078	1							Right
	04786079	1							Left
2									SHIELD, Water
	04786768AC	1							Right
	04786769AC	1							Left
3									HINGE, Door
	04815375	2							Right
	04815376	2							Left
-4	06504294	8							SCREW, Tap Hex Flange Head, M8X1.25XM6X1.25X52.40, Hinge to Body Attaching
-5									CHECK, Front Door
	04815094AC	1							Right
	04815095AC	1							Left
-6	06505843AA	4							SCREW AND WASHER, Hex Head, M6 x 1.00 x 26.5, Check Assembly Attaching
7									GLASS, Front Door
	04786238	1							Right
	04786239	1							Left
	DD09262GTN								Collision Replacement Glass
8									RETAINER, Door Glass, to Liftplate
	04815350AB	1							Right
	04815351AB	1							Left
9	04415943	4							RETAINER, Glass to Liftplate
10	04815349AB	2							RETAINER, Door Glass
11	35026818	4							RETAINER, Glass to Liftplate
-12	06501988	4							WASHER, Liftplate to Glass
13	06504791	4							SCREW, TAPPING, BUTTON HEAD, M6 X 1.00 X 18.00
14	06504513	4							NUT AND WASHER, Hex Nut-Coned Washer, M6 x 1.00
15	04658734	2							STABILIZER, Door Glass Belt
-16	06101391	2							SCREW

PROWLER (PR)								
SERIES	LINE							
S = Special	P = Premium							
		BODY		ENGINE		TRANSMISSION		
		27 = 2-DR CONVERTIBLE		EGG = Engine - 3.5L High Output V6 24V MPI		DGX = Transmission - 4-Speed Automatic		

AR = use ase required - = Non illustrated part

Door, Regulator, Handle and Locking
Figure DPR-120

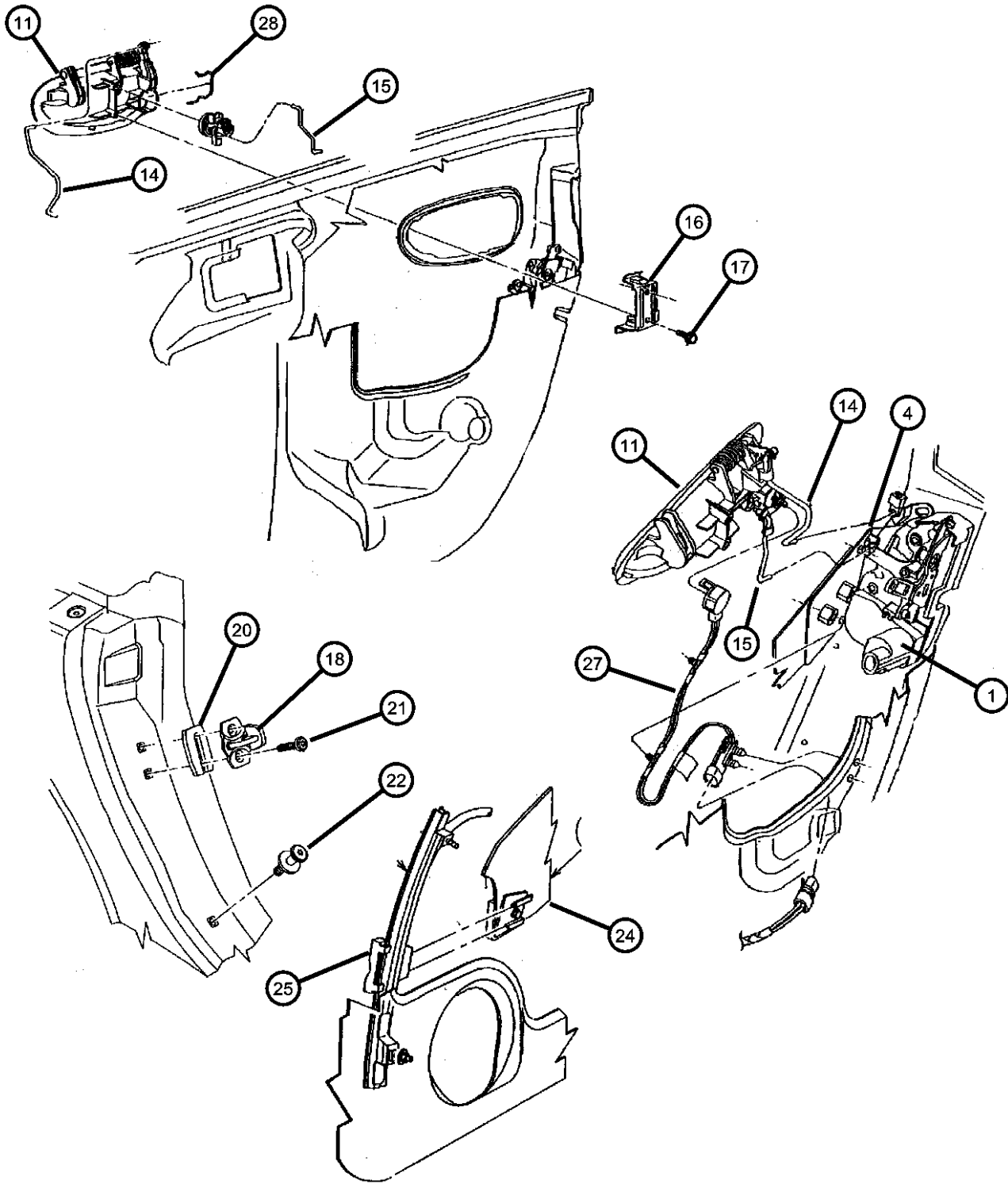

ITEM	PART NUMBER	QTY	LINE	SERIES	BODY	ENGINE	TRANS	TRIM	DESCRIPTION
1									LATCH, Front Door
	04815159	1							Left
	04815158	1							Right
-2	06035706	6							SCREW, Latch Attaching
-3	02862585	AR							CLIP, Door Latch
4	04815512	2							REINFORCEMENT, Front Door Latch
-5									HOUSING, Door Latch Remote, Inside, w/Handle
	04643798	1							Right
	04643799	1							Left
-6	06032615	6							SCREW, Inside Handle Attaching
-7									LINK, Door Latch, Inside Handle to Latch
	04815160	1							Right
	04815161	1							Left
-8									LINK, Door Latch, Inside Lock to Latch
	04815162	1							Right
	04815163	1							Left
-9									CLIP, Latch Link
	04658674	1							Outside Handle - Red, Right
	04658675	1							Outside Handle - Green, Left
		1							Inside Lock - Green, Left
	04658676	1							Inside Handle - Red, Right
	04658677	1							Inside Handle - Green, Left
		1							Inside Lock - Red, Right
-10	04865227AA	4							COLLAR, Link Rod Anti-Rattle
11									HANDLE, Front Door Exterior
	05011666AA	1							Right
	05011667AA	1							Left
12									BEZEL, Remote Control
	0TT06DX9AA	1							Right
	0TT07DX9AA	1							Left
-13	56020390AB	1							BEZEL, Power Window/Door Lock Switch
14									LINK, Door Latch, Outside Handle to Latch
	04815164AB	1							Right
	04815165AB	1							Left

PROWLER (PR)

SERIES

S = Special

LINE

P = Premium

BODY

27 = 2-DR CONVERTIBLE

ENGINE

EGG = Engine - 3.5L High Output V6 24V MPI

TRANSMISSION

DGX = Transmission - 4-Speed Automatic

Door, Regulator, Handle and Locking
Figure DPR-120

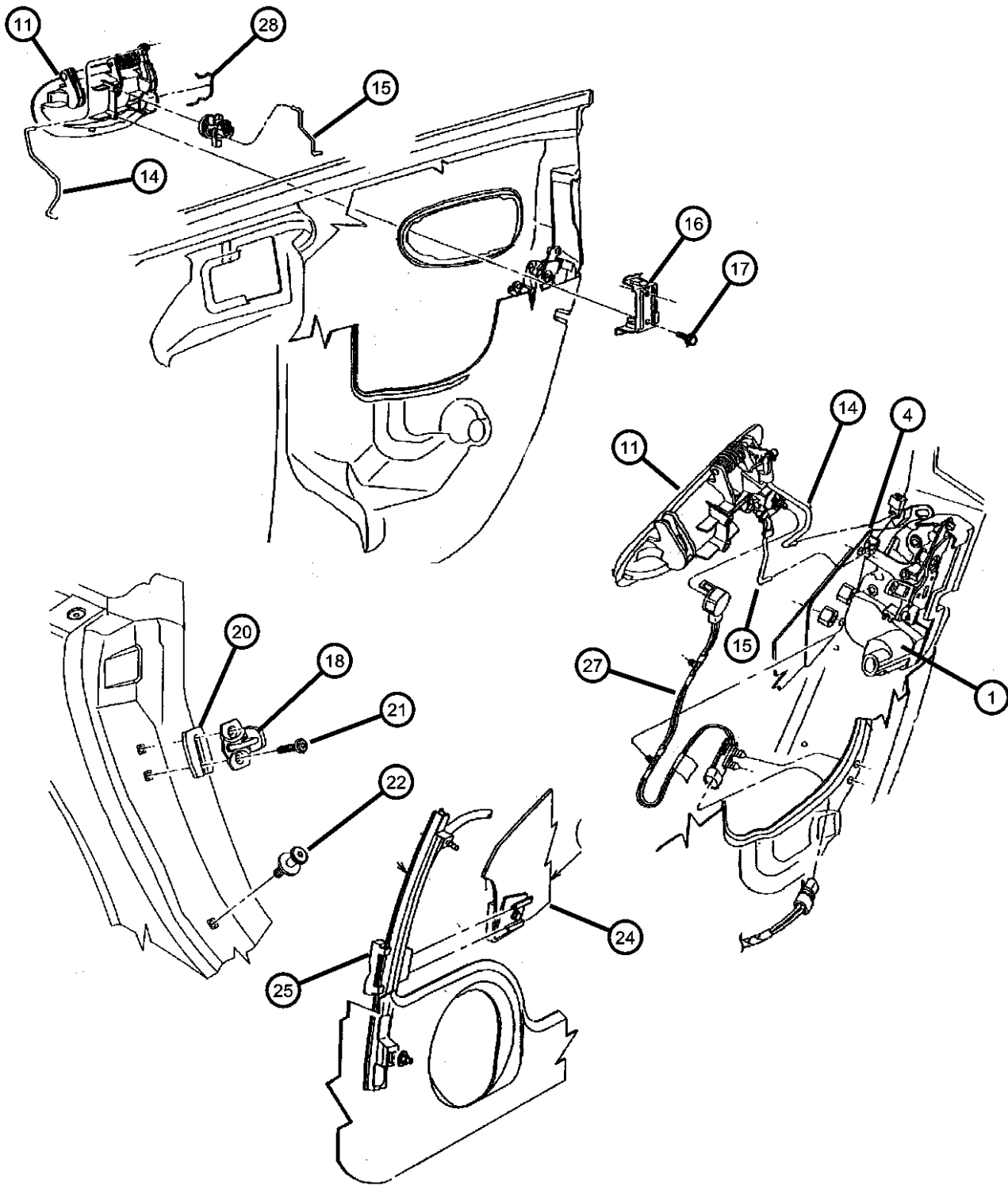

ITEM	PART NUMBER	QTY	LINE	SERIES	BODY	ENGINE	TRANS	TRIM	DESCRIPTION
15									LINK, Door Latch, Outside Lock to Latch
	04815166AB	1							Right
	04815167AB	1							Left
16	04780320	2							BRACKET, Outside Door Handle
17	04780320	2							SCREW, [.190-16 x .550], (NOT SERVICED)
18	04815377	2							STRIKER, Door Latch
-19	55256000	2							PLATE, Front Door Striker
20	04815380	AR							SPACER, Door Latch Striker
21	06504573	4							SCREW, Oval Head, SCREW
22	04865245AA	2							STRIKER, Door Interlock
-23	04865324AA	2							SHIM, Door Striker
24									GLASS, Front Door
	04786238	1							Right
	04786239	1							Left
	DD09262GTN								Collision Replacement Glass
25									REGULATOR, Front Door Window
	05003204AB	1							Right
	05003205AB	1							Left
-26									MOTOR, Window Regulator
	05003206AB	1							Right
	05003207AB	1							Left
27									SWITCH, Central Locking
	04815632	1							Right
	04815633	1							Left
28	04658445	1							CLIP, Latch, Orange, Left

PROWLER (PR)								
SERIES	LINE			BODY	ENGINE		TRANSMISSION	
S = Special	P = Premium			27 = 2-DR CONVERTIBLE	EGG = Engine - 3.5L High Output V6 24V MPI		DGX = Transmission - 4-Speed Automatic	

Mirror, Exterior
Figure DPR-510

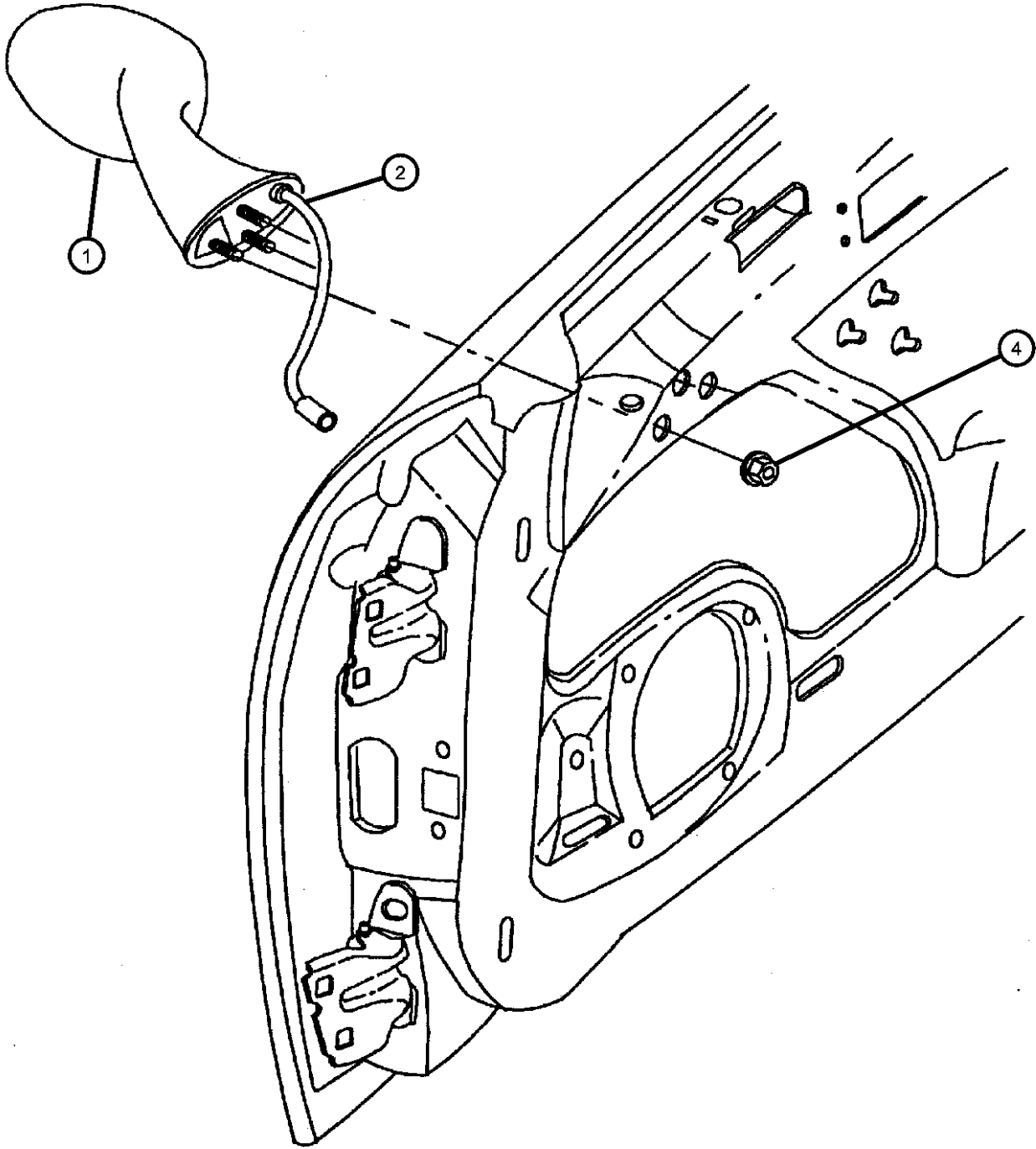

ITEM	PART NUMBER	QTY	LINE	SERIES	BODY	ENGINE	TRANS	TRIM	DESCRIPTION
1									HOUSING, Mirror, Primed
	05013140AA	1							Right
	05013141AA	1							Left
2	05013111AA	1							MOTOR, Mirror
-3									GLASS, Mirror Replacement
	05013105AA	1							Left
	05013106AA	1							Right
4	06504513	6							NUT AND WASHER, Hex
									Nut-Coned Washer, M6 x 1.00
-5	04865311AA	6							SHIM, Outside Mirror

PROWLER (PR)					
SERIES	LINE	BODY	ENGINE	TRANSMISSION	
S = Special	P = Premium	27 = 2-DR CONVERTIBLE	EGG = Engine - 3.5L High Output V6 24V MPI	DGX = Transmission - 4-Speed Automatic	

Weatherstrips and Seals
Figure DPR-610

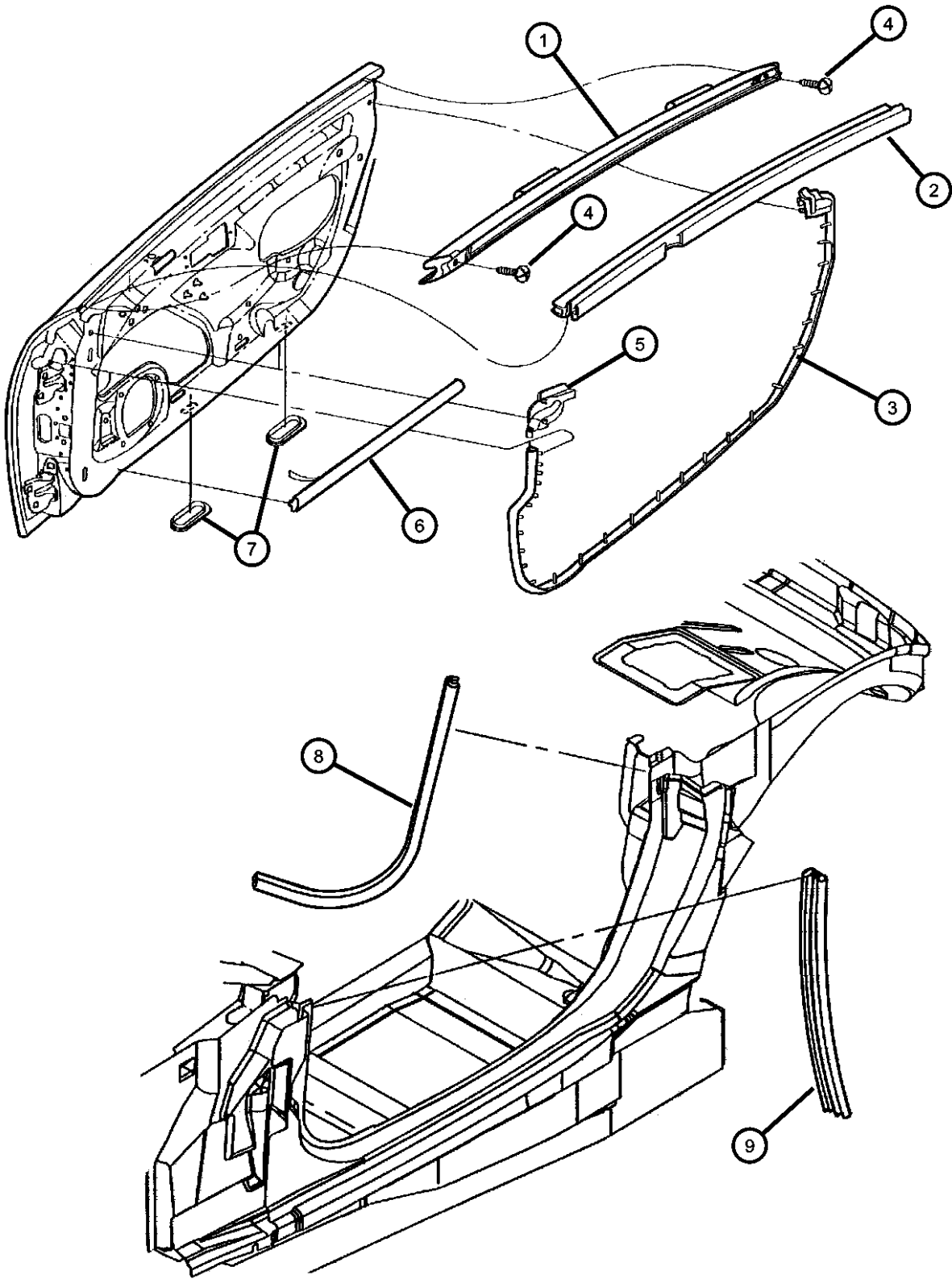

ITEM	PART NUMBER	QTY	LINE	SERIES	BODY	ENGINE	TRANS	TRIM	DESCRIPTION
1	04786224AC	1							WEATHERSTRIP, Front Door Belt Right
	04786225AC	1							Left
2	04786222AB	2							WEATHERSTRIP, Front Door Belt
3	04786226AB	1							WEATHERSTRIP, Front Door Right
	04786227AB	1							Left
4	04786227AB	1							SCREW, [.164-18 x .625], (NOT SERVICED)
5	04815504AB	1							WEATHERSTRIP, Door Belt Right
	04815505AB	1							Left
6	04815138	2							WEATHERSTRIP, Front Door, Sill
7	04815138	2							PLUG, Body, 1.25x.50, Drain, (NOT SERVICED)
8	04815136AB	1							WEATHERSTRIP, Front Door, Body Mounted Right
	04815137AB	1							Left
9	04786214AC	2							WEATHERSTRIP, Front Door

PROWLER (PR)					
SERIES	LINE	BODY	ENGINE	TRANSMISSION	
S = Special	P = Premium	27 = 2-DR CONVERTIBLE	EGG = Engine - 3.5L High Output V6 24V MPI	DGX = Transmission - 4-Speed Automatic	

Group - EPR

Exterior Ornamentation

Group - EPR Exterior Ornamentation

Illustration Title

Group-Fig. No.

Nameplates

Nameplates and Stone Guards Fig. EPR - 110

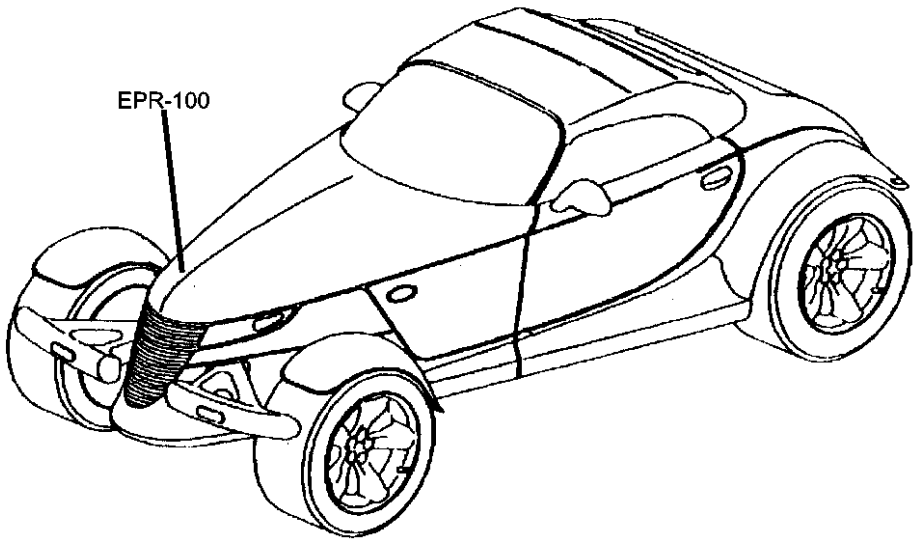

<div>EPR-100 Nameplates</div> <div></div>			
----------------------------------------------------------------------------------------------------------------------------------	--	--	--

Nameplates and Stone Guards
Figure EPR-110

ITEM	PART NUMBER	QTY	LINE	SERIES	BODY	ENGINE	TRANS	TRIM	DESCRIPTION
1	0UW47VX-TAA	1							ORNAMENT, Hood
2									STONE GUARD, Splash Shield
	04865190AA	1							Right
	04865191AA	1							Left

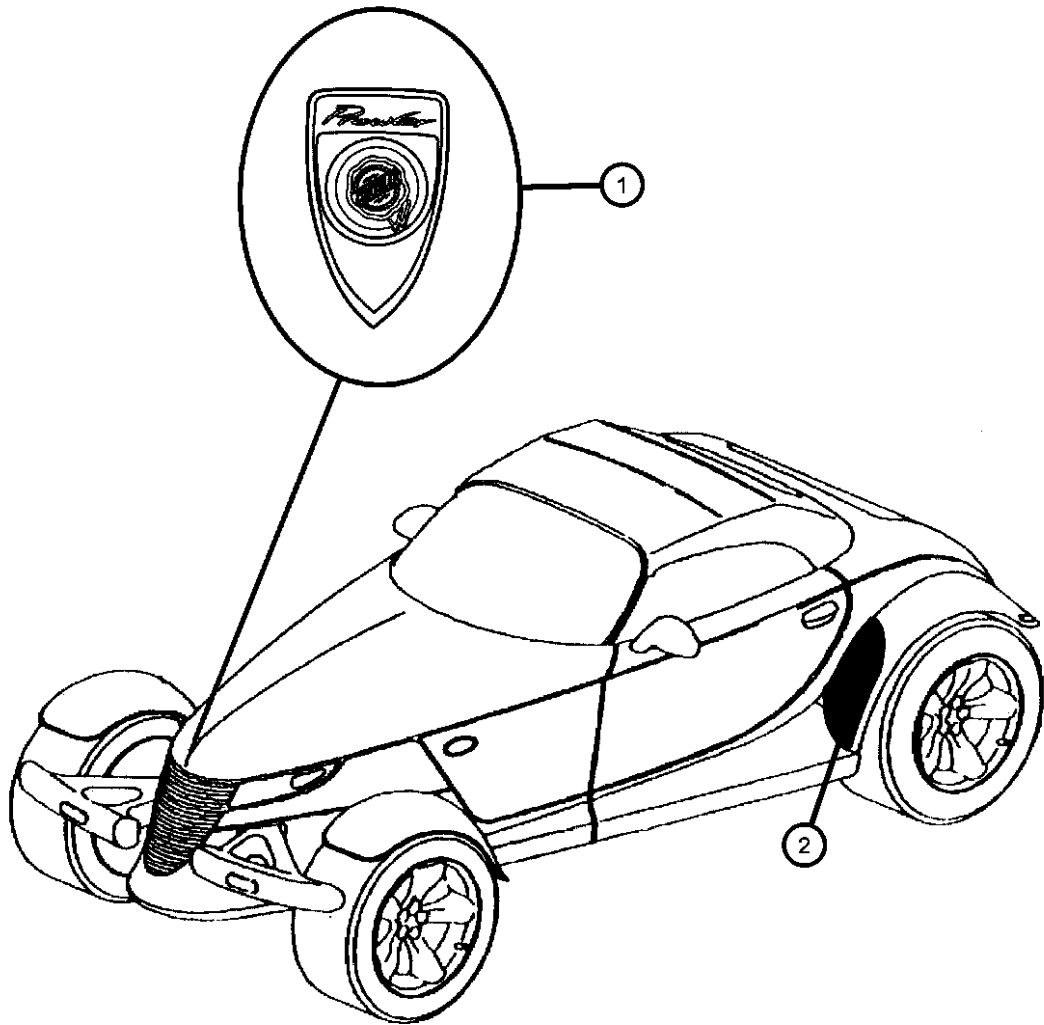

PROWLER (PR)				
SERIES	LINE	BODY	ENGINE	TRANSMISSION
S = Special	P = Premium	27 = 2-DR CONVERTIBLE	EGG = Engine - 3.5L High Output V6 24V MPI	DGX = Transmission - 4-Speed Automatic

Group - IPR

Interior Trim

Group - IPR Interior Trim

Illustration Title

Group-Fig. No.

Headliner and Visor	
Headliner and Visors.....	Fig. IPR - 110
Panel, Moldings, Scuff Plates	
Panels, Moldings and Scuff Plates.....	Fig. IPR - 210
Panel, Quarter Trim	Fig. IPR - 220
Panel, Rear Center Trim.....	Fig. IPR - 230
Carpet	
Carpet and Mats.....	Fig. IPR - 310
Carpet - Bulkhead, Cargo/Trunk and Attaching Parts	Fig. IPR - 320
Door Trim Panels- Front	
Door Panels - Front	Fig. IPR - 410
Front Seats and Attaching Parts	
Seat Front.....	Fig. IPR - 510
Seat Belts-Front	
Seat Belts - Front.....	Fig. IPR - 710
Adjusters, Covers, Shields, and Risers	
Seat Adjusters, Recliner and Side Shield	Fig. IPR - 810

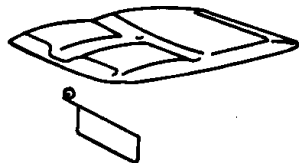
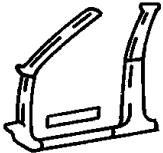
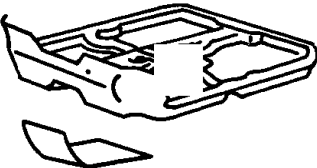
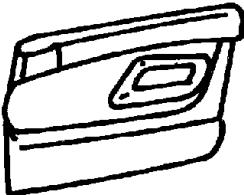
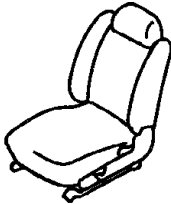
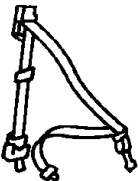
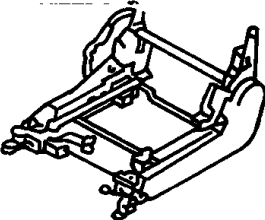
IPR-100 Headliner and Visor	IPR-200 Panel, Moldings, Scuff Plates	IPR-300 Carpet	IPR-400 Door Trim Panels- Front
			
IPR-500 Front Seats and Attaching Parts	IPR-700 Seat Belts-Front	IPR-800 Adjusters, Covers, Shields, and Risers	
			

Headliner and Visors
Figure IPR-110

ITEM	PART NUMBER	QTY	LINE	SERIES	BODY	ENGINE	TRANS	TRIM	DESCRIPTION
1									VISOR
	0RG56BX7AB	1						*00	Black, Right
	0RG57BX7AB	1						*00	Black, Left
2	0RG57BX7AB	1							SCREW, Visor Attaching (.164-18x.625), (NOT SERVICED),
-3	55350848AA	2							LABEL, Air Bag Warning

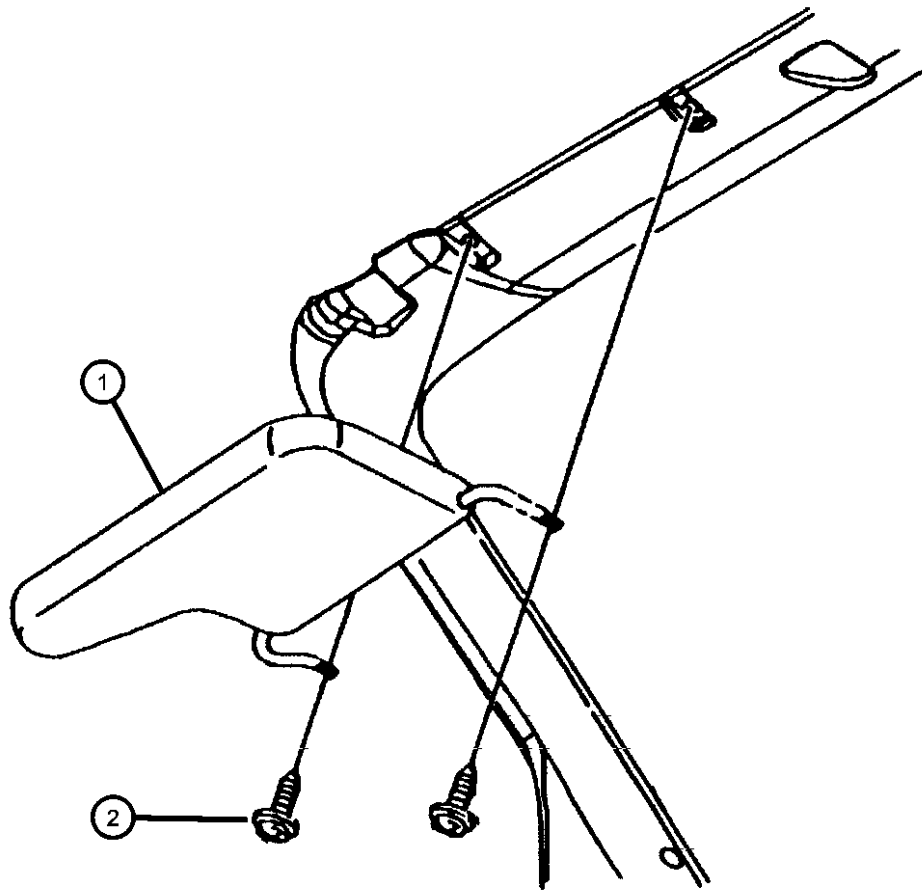

PROWLER (PR)				
SERIES	LINE	BODY	ENGINE	TRANSMISSION
S = Special	P = Premium	27 = 2-DR CONVERTIBLE	EGG = Engine - 3.5L High Output V6 24V MPI	DGX = Transmission - 4-Speed Automatic

Panels, Moldings and Scuff Plates
Figure IPR-210

ITEM	PART NUMBER	QTY	LINE	SERIES	BODY	ENGINE	TRANS	TRIM	DESCRIPTION
1									PANEL, Cowl Side Trim
	0PQ12LAZ	1						*O0	Black, Right
	0PQ13LAZ	1						*O0	Black, Left
2	34201872	4							NUT, Snap In, M4.2 x 1.41
3	00153832	4							SCREW, .190-16x1.00
4	00153832	4							MOLDING, Side Sill, Serviced in Carpet Assy., (NOT SERVICED)

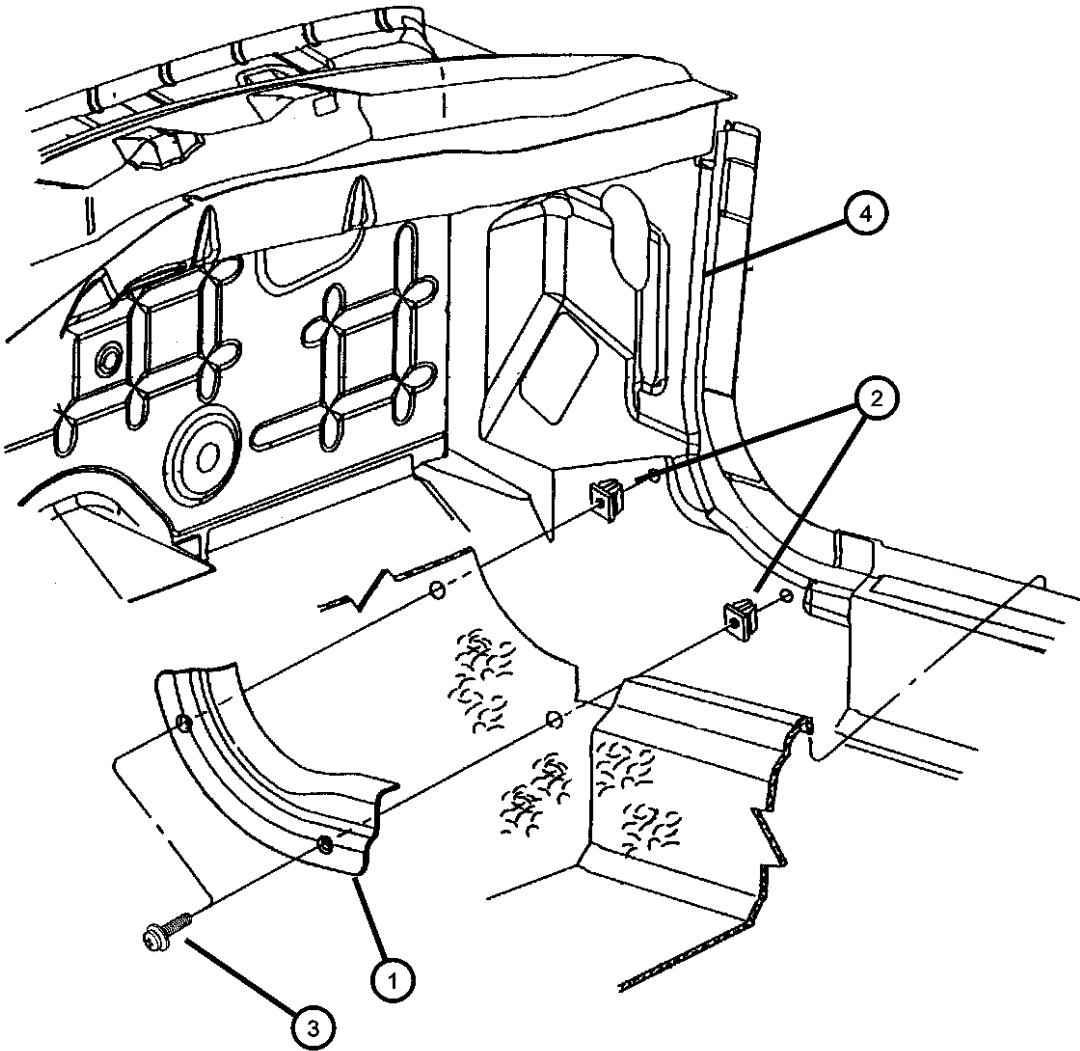

PROWLER (PR)				
SERIES	LINE	BODY	ENGINE	TRANSMISSION
S = Special	P = Premium	27 = 2-DR CONVERTIBLE	EGG = Engine - 3.5L High Output V6 24V MPI	DGX = Transmission - 4-Speed Automatic

Panel, Quarter Trim
Figure IPR-220

ITEM	PART NUMBER	QTY	LINE	SERIES	BODY	ENGINE	TRANS	TRIM	DESCRIPTION
1	00153832	4							SCREW, Pan Head, .64-18x.50, [.164-18x.750], (NOT SERVICED)
2									PANEL, Quarter Trim
	0PQ14LAZAB	1						*O0	Black, Right
	0PQ15LAZAB	1						*O0	Black, Left
3	34201872	4							NUT, Snap In, M4.2 x 1.41, Attaching, Rear, Quarter Trim
4	00153832	4							SCREW, .190-16x1.00
-5	04815386	1							BRACKET, Quarter Trim
-6									COVER, QUARTER OUTER BELT TRIM
	0TC42DX9AB	1							Black, Right
	0TC43DX9AB	1							Black, Left

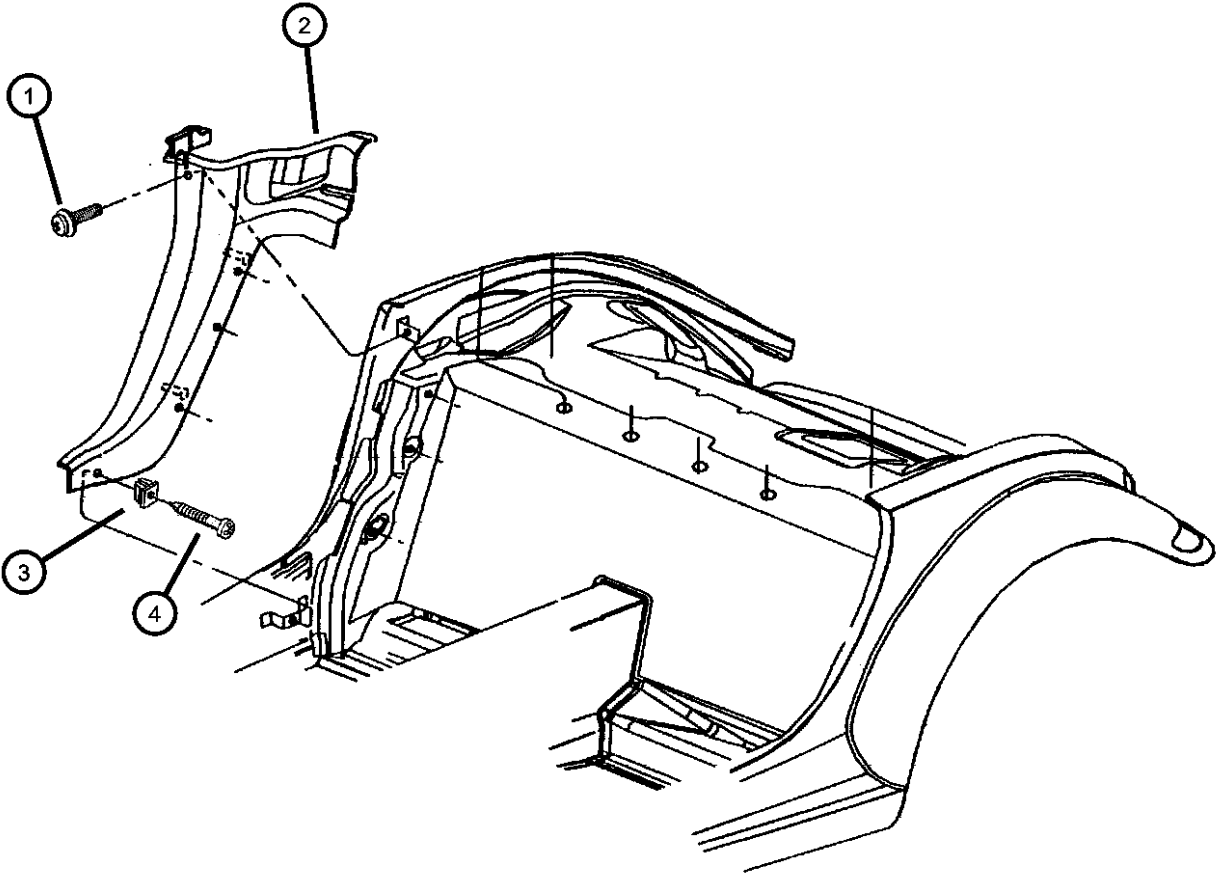

PROWLER (PR)					
SERIES	LINE	BODY	ENGINE	TRANSMISSION	
S = Special	P = Premium	27 = 2-DR CONVERTIBLE	EGG = Engine - 3.5L High Output V6 24V MPI	DGX = Transmission - 4-Speed Automatic	

Panel, Rear Center Trim
Figure IPR-230

ITEM	PART NUMBER	QTY	LINE	SERIES	BODY	ENGINE	TRANS	TRIM	DESCRIPTION
1	0SA39LAZAB	1						*O0	PANEL, Rear Center Trim, Agate
2	0RV36LAZAA	1						*O0	FASTENER, Trim Panel, Agate
3	04815730	4							FASTENER, Bulkhead

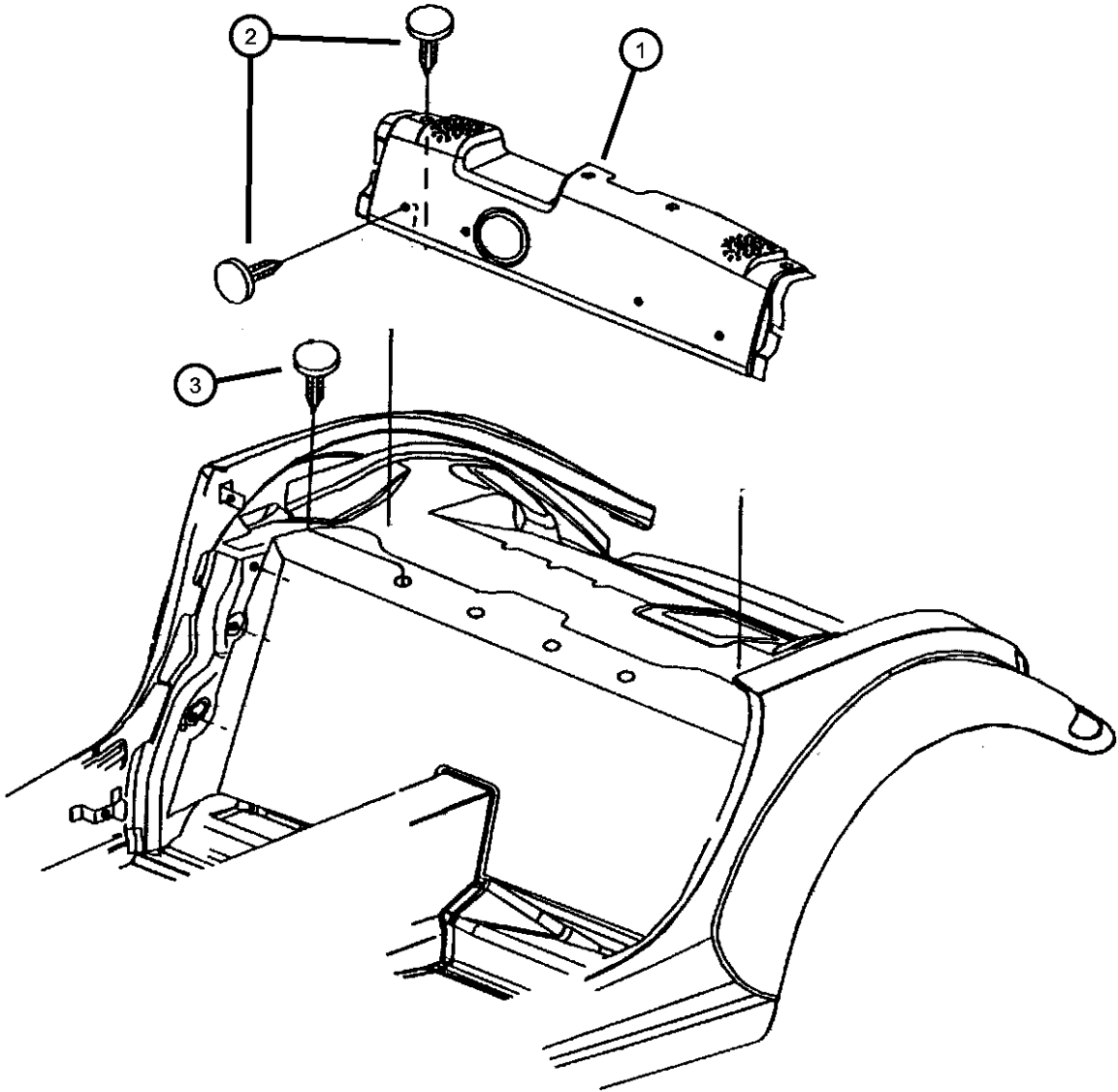

PROWLER (PR)				
SERIES	LINE	BODY	ENGINE	TRANSMISSION
S = Special	P = Premium	27 = 2-DR CONVERTIBLE	EGG = Engine - 3.5L High Output V6 24V MPI	DGX = Transmission - 4-Speed Automatic

Carpet and Mats
Figure IPR-310

ITEM	PART NUMBER	QTY	LINE	SERIES	BODY	ENGINE	TRANS	TRIM	DESCRIPTION
1	OMA99LAZAB	1						*O0	CARPET, Floor, Agate
2	82203378	1	P	S	27				MAT KIT, Floor - Complete, Agate, w/Gray Logo
-3	0RZ85LAZAA	2						*O0	CARPET, Floor, Patch w/Adhesive Backing

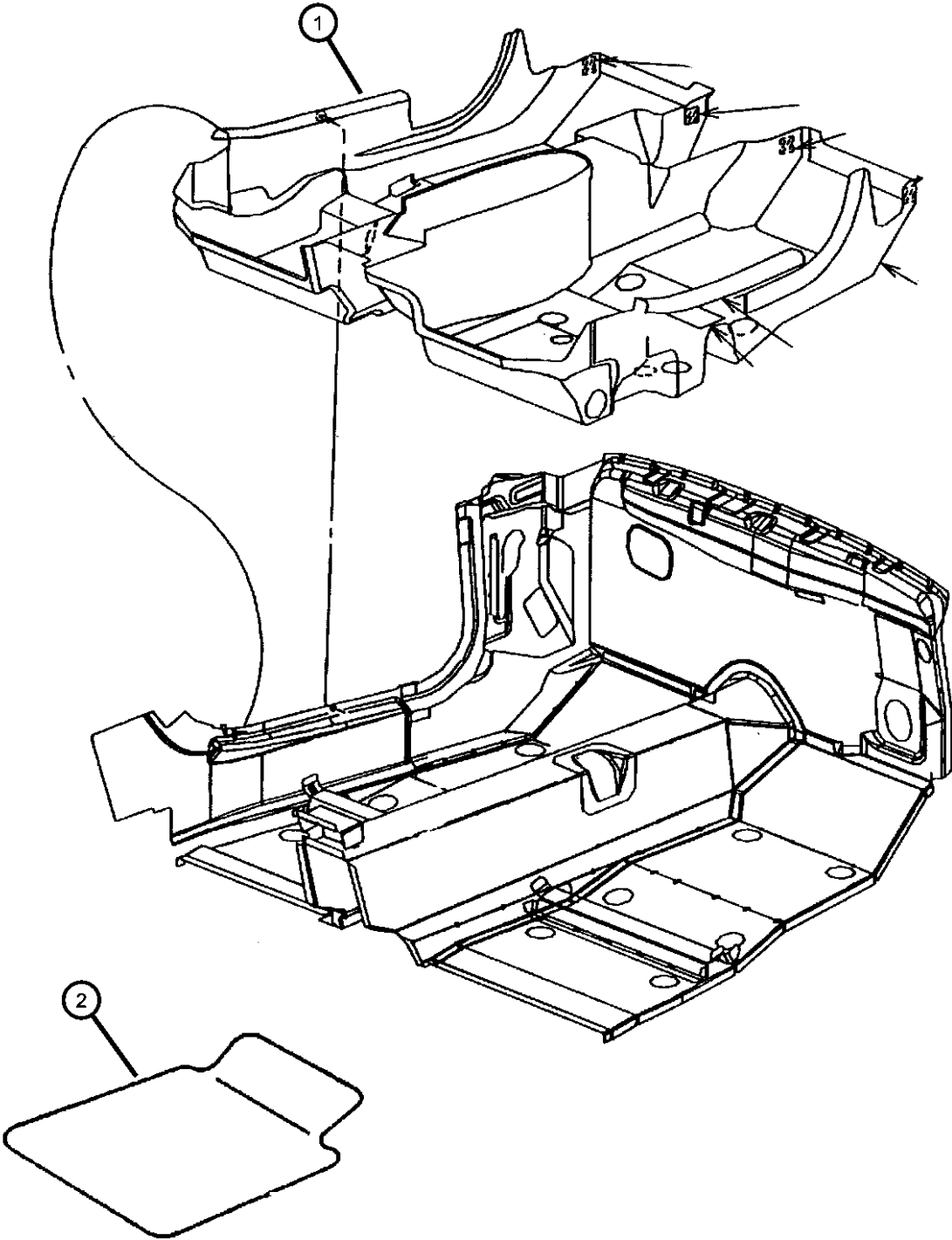

PROWLER (PR)				
SERIES	LINE	BODY	ENGINE	TRANSMISSION
S = Special	P = Premium	27 = 2-DR CONVERTIBLE	EGG = Engine - 3.5L High Output V6 24V MPI	DGX = Transmission - 4-Speed Automatic

Carpet - Bulkhead, Cargo/Trunk and Attaching Parts
Figure IPR-320

ITEM	PART NUMBER	QTY	LINE	SERIES	BODY	ENGINE	TRANS	TRIM	DESCRIPTION
1	0RH03LAZAA	1						*O0	CARPET, Rear Bulkhead, Agate
2	04815730	4							FASTENER, Bulkhead
3	0RQ17VXLAB	1						*O0	CARPET, Cargo Floor, Agate
-4	04865242AA	2							STRAP, Folding Top Tie Down
-5	04865207AA	4							CAP, Protective, Bulkhead Parking Brake Cable

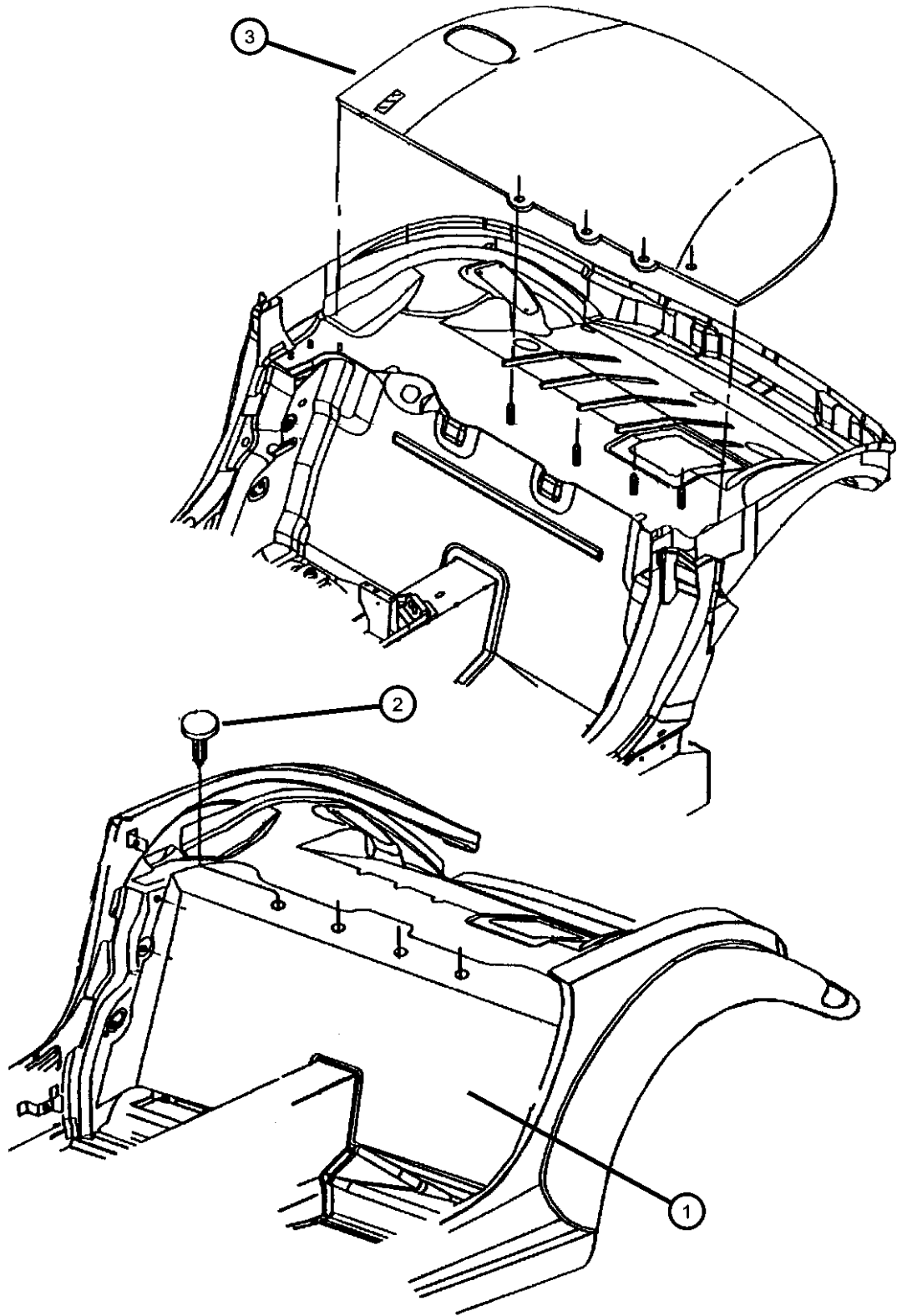

PROWLER (PR)				
SERIES	LINE	BODY	ENGINE	TRANSMISSION
S = Special	P = Premium	27 = 2-DR CONVERTIBLE	EGG = Engine - 3.5L High Output V6 24V MPI	DGX = Transmission - 4-Speed Automatic

Door Panels - Front
Figure IPR-410

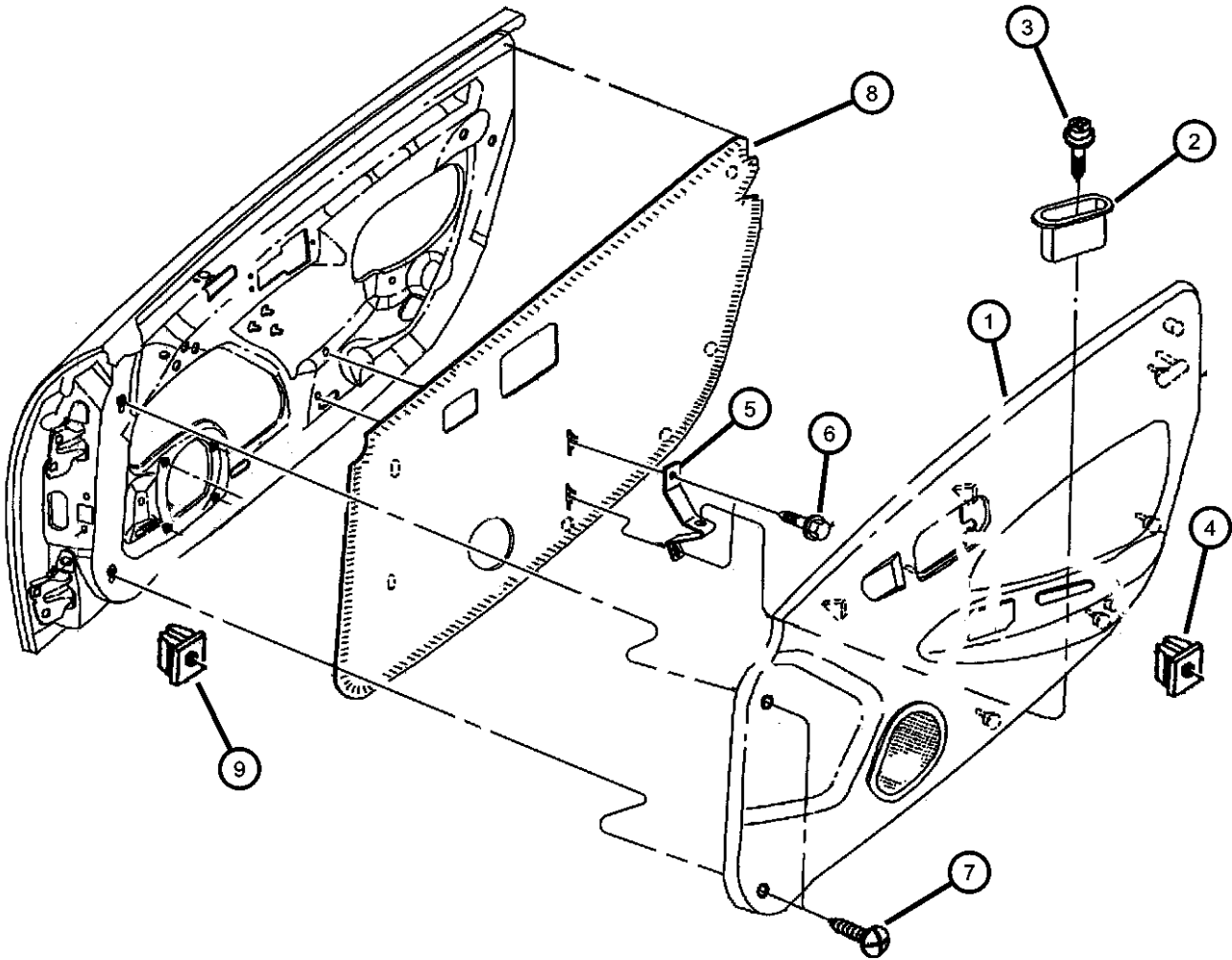

ITEM	PART NUMBER	QTY	LINE	SERIES	BODY	ENGINE	TRANS	TRIM	DESCRIPTION
1									PANEL, Door Trim
	0MB10LAZAE	1						*O0	Agate, Right
	0MB11LAZAE	1						*O0	Agate, Left
2	0SV10LAZAA	2						*O0	CUP, Door Pull, Agate
3	06032615	4							SCREW, Cup attaching and Cup Reinforcement attaching
4	06029501	4							NUT, Snap In, .164, Pull Cup Attaching
5	06029501	4							REINFORCEMENT, Inner Panel Pull Cup, (NOT SERVICED)
6	06032615	2							SCREW
7	06032615	4							SCREW, [.164-18x1.750 Tapping with Washer], Pull Cup Reinforcement attaching
8									SHIELD, Water
	04786768AC	1							Right
	04786769AC	1							Left
9	06035296	4							NUT, Plastic Snap-In, For .190-16 ScrewDoor, Inner
-10									BEZEL, Remote Control
	0TT06DX9AA	1						*O0	Inside Door Handle, Left
	0TT07DX9AA	1						*O0	Inside Door Handle, Right
-11	06503709	1						*O0	PIN, Door Panel, Door Panel Attaching

PROWLER (PR)									
SERIES	LINE			BODY		ENGINE		TRANSMISSION	
S = Special	P = Premium			27 = 2-DR CONVERTIBLE		EGG = Engine - 3.5L High Output V6 24V MPI		DGX = Transmission - 4-Speed Automatic	

Seat Front
Figure IPR-510

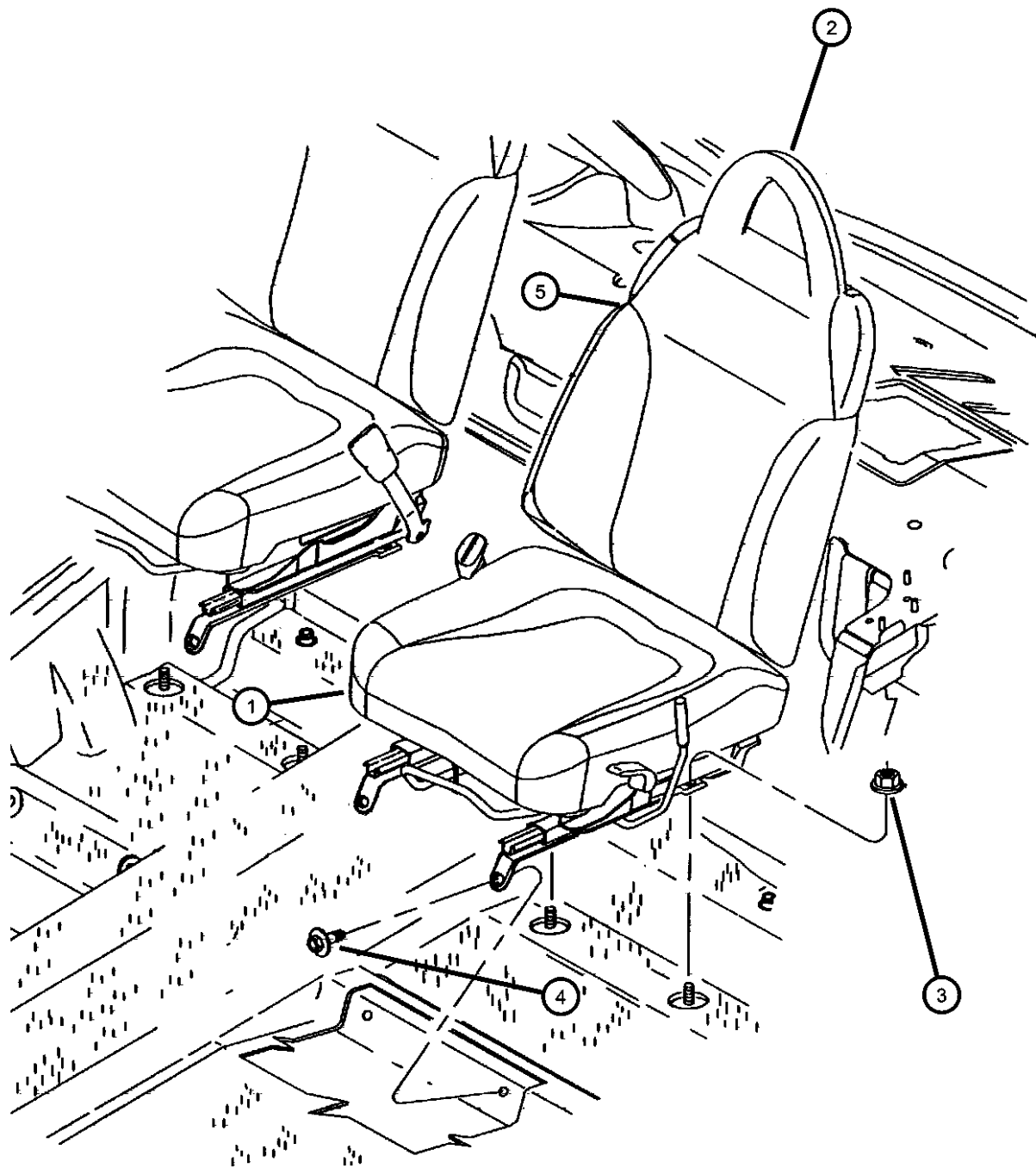

ITEM	PART NUMBER	QTY	LINE	SERIES	BODY	ENGINE	TRANS	TRIM	DESCRIPTION
1	0RV321AZAA	1						*LL	CUSHION, Front Seat
	0RV331AZAA	1						*LL	Agate, Right
	0RV331AZAA	1						*LL	Agate, Left
2	0RB791AZAA	1						*LL	HEADREST, Front, Agate, Right & Left
3	06101448	4							NUT AND WASHER, Hex
4	06101085	4							Nut-Coned Washer, M10 x 1.5
5									SCREW/WASHER
	0RV341AZAA	1						*LL	SEAT BACK, Front
	0RV351AZAA	1						*LL	Agate, Right
	0RV351AZAA	1						*LL	Agate, Left
-6	04897356AA	1						*LL	CLIP, Headrest

PROWLER (PR)									
SERIES	LINE			BODY		ENGINE		TRANSMISSION	
S = Special	P = Premium			27 = 2-DR CONVERTIBLE		EGG = Engine - 3.5L High Output V6 24V MPI		DGX = Transmission - 4-Speed Automatic	

Seat Belts - Front
 Figure IPR-710

ITEM	PART NUMBER	QTY	LINE	SERIES	BODY	ENGINE	TRANS	TRIM	DESCRIPTION
1									SEAT BELT, Front Outer
	0MB34LAZAB	1						*O0	Agate, Right
	0MB35LAZAB	1						*O0	Agate, Left
2	06034457	2							SCREW, Pan Head, .437-20x1.375
3	0SE091AZAA	1						*LL	SEAT BELT, Front Center
4	0MB371AZ	1						*LL	SEAT BELT, Front Inner
-5									GUIDE, Seat Belt
	0RZ761AZAA	1						*LL	Agate, Right
	0RZ771AZAA	1						*LL	Agate, Left
-6									COVER, QUARTER OUTER BELT TRIM
	0PF46DX9AB	1							Flat Black, Right
	0PF47DX9AB	1							Flat Black, Left
-7	06029501	2							NUT, Snap In, .164
-8	34201872	4							NUT, Snap In, M4.2 x 1.41, Quarter Belt Cover Attaching
-9	05018505AA	1						*O0	EXTENDER, Seat Belt

PROWLER (PR)								
SERIES	LINE		BODY		ENGINE		TRANSMISSION	
S = Special	P = Premium		27 = 2-DR CONVERTIBLE		EGG = Engine - 3.5L High Output V6 24V MPI		DGX = Transmission - 4-Speed Automatic	

Seat Adjusters, Recliner and Side Shield Figure IPR-810

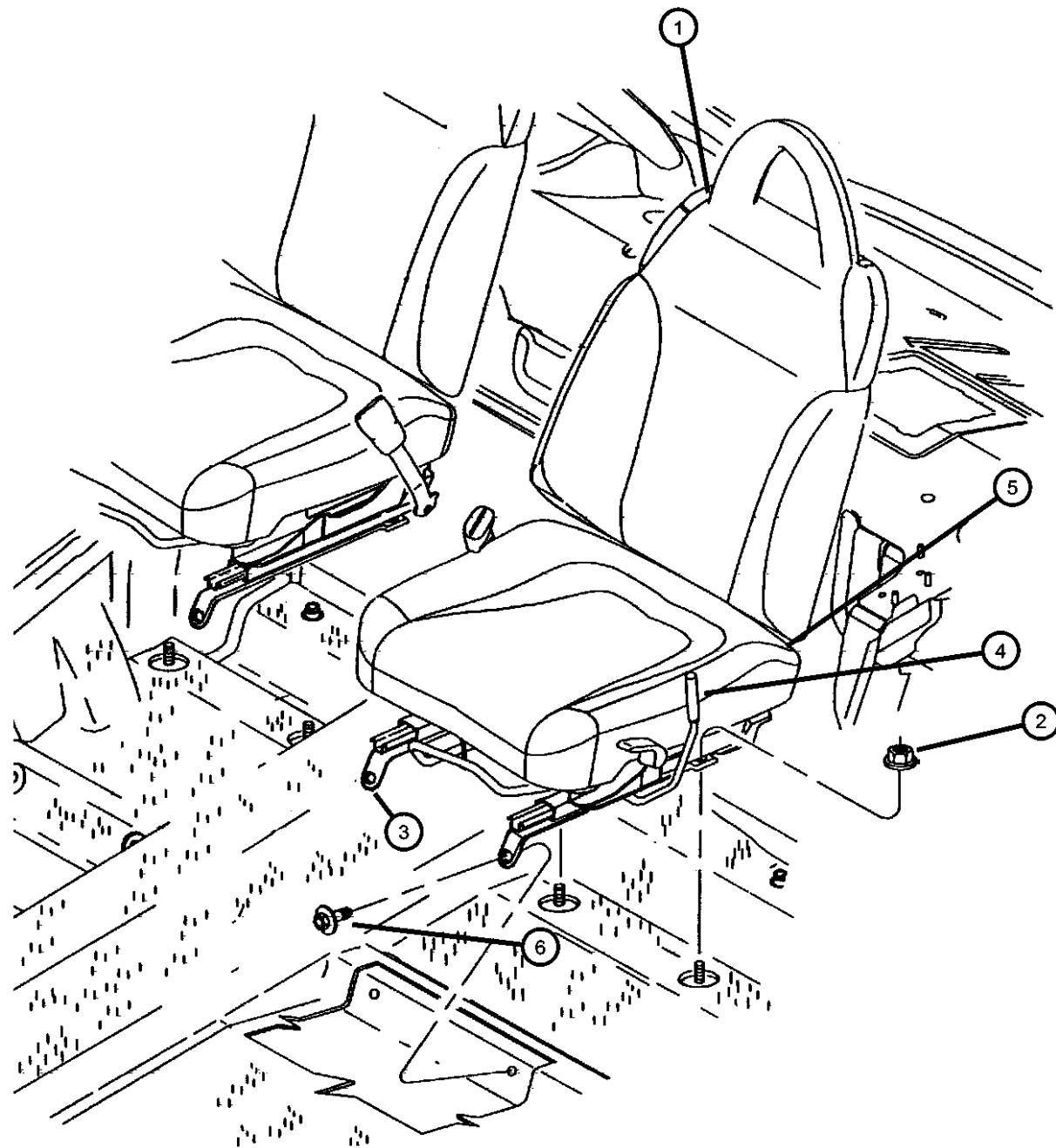

ITEM	PART NUMBER	QTY	LINE	SERIES	BODY	ENGINE	TRANS	TRIM	DESCRIPTION
1	04897356AA	1						*LL	CLIP, Headrest
2	06101448	4							NUT AND WASHER, Hex Nut-Coned Washer, M10 x 1.5
3	04897357AA	1						*LL	ADJUSTER, Manual Seat
4									HANDLE, Recliner
	04897361AA	1						*LL	Left
	05003150AA	1						*LL	Right
5	04897360AA	1						*LL	RECLINER, Front Seat Back
6	06101085	4							SCREW/WASHER

PROWLER (PR)

SERIES

LINE

BODY

ENGINE

TRANSMISSION

S = Special

P = Premium

27 = 2-DR CONVERTIBLE

EGG = Engine - 3.5L High
Output V6 24V MPI

DGX = Transmission - 4-Speed
Automatic

AR = use ase required - = Non illustrated part

2002 PR

Group - SPR

Body Sheet Metal Except Doors

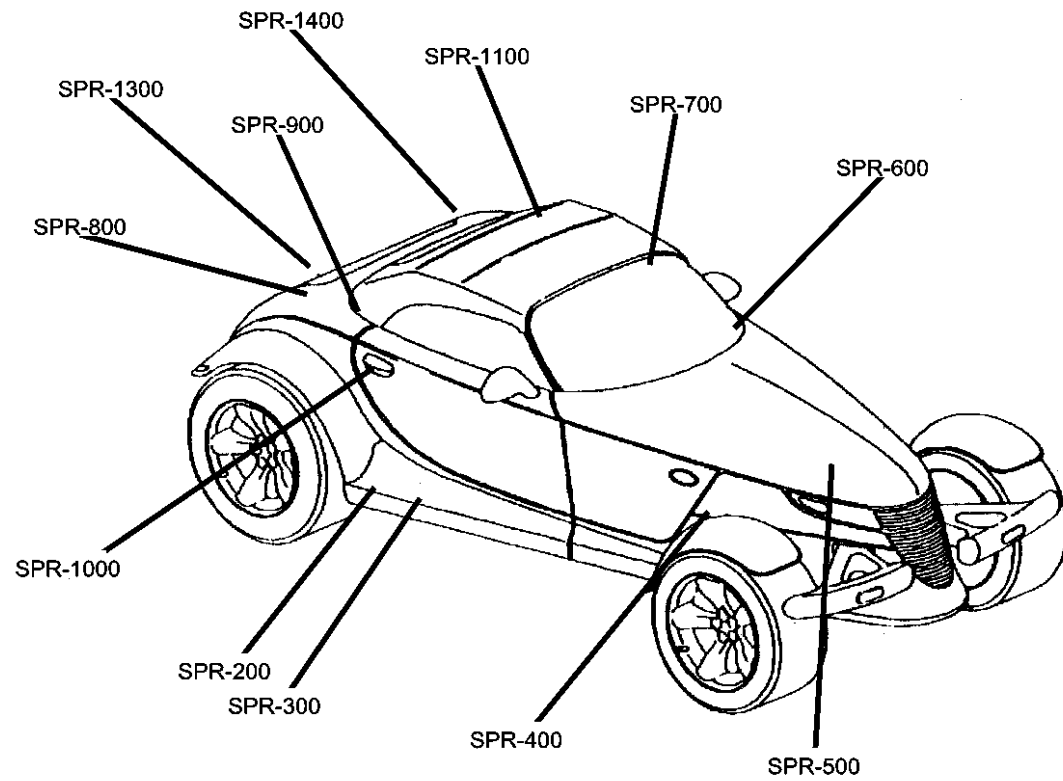

SPR-1000
Seals and Weatherstrip



SPR-1100
Roof - Folding Top



SPR-1300
Deck Lid

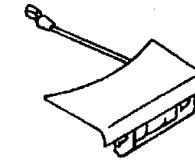

SPR-1400
Rear Shelf Panel

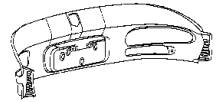

SPR-200
Floor Pans

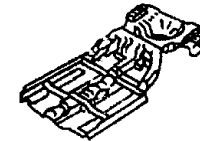

SPR-300
Plugs



SPR-400
Front Fenders

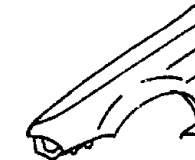

SPR-500
Hood and Hood Release

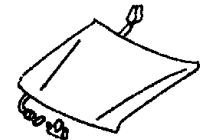

SPR-600
Cowl and Dash Panel

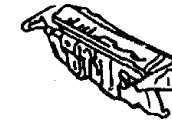

SPR-700
Glass and Mirror

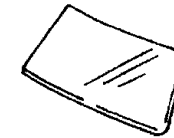

SPR-800
Aperture Panel



SPR-900
Quarter Panel

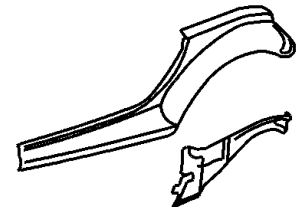

Group - SPR Body Sheet Metal Except Doors

Illustration TitleGroup-Fig. No.

Floor Pans

Floor Pan	Fig. SPR - 210
Crossmember - Seat Riser Front	Fig. SPR - 220
Bracket Console.....	Fig. SPR - 230

Plugs

Plugs	Fig. SPR - 310
-------------	----------------

Front Fenders

Front Fender.....	Fig. SPR - 410
Panel, Front Outer and Side Sill	Fig. SPR - 420
Panel, Hood Side.....	Fig. SPR - 430
Panel Headlamp Mounting	Fig. SPR - 440
Panel Body Side Front.....	Fig. SPR - 450

Hood and Hood Release

Hood and Hood Release	Fig. SPR - 510
-----------------------------	----------------

Cowl and Dash Panel

Cowl and Dash Panel.....	Fig. SPR - 610
Strut Assembly Dash To Body.....	Fig. SPR - 620
Panel Cowl And Plenum.....	Fig. SPR - 630
Panel Cowl Side.....	Fig. SPR - 640

Glass and Mirror

Windshield, Backlite and Mirror	Fig. SPR - 710
Frame Windshield And Attaching Parts	Fig. SPR - 720

Aperture Panel

Beam Hood Side	Fig. SPR - 810
Door Striker.....	Fig. SPR - 820
Body - Tub	Fig. SPR - 830

Quarter Panel

Quarter Panels	Fig. SPR - 910
----------------------	----------------

Seals and Weatherstrip

Seals, Weatherstrips and Splash Shields	Fig. SPR - 1010
-----------------------------------------------	-----------------

Roof - Folding Top

Folding Top	Fig. SPR - 1110
-------------------	-----------------

Deck Lid

Deck Lid And Attaching Parts	Fig. SPR - 1310
Deck Lid And Rear End Parts	Fig. SPR - 1320

Rear Shelf Panel

Rear Sheld Panel	Fig. SPR - 1410
Panel Shelf Bulkhead	Fig. SPR - 1420

**Floor Pan
Figure SPR-210**

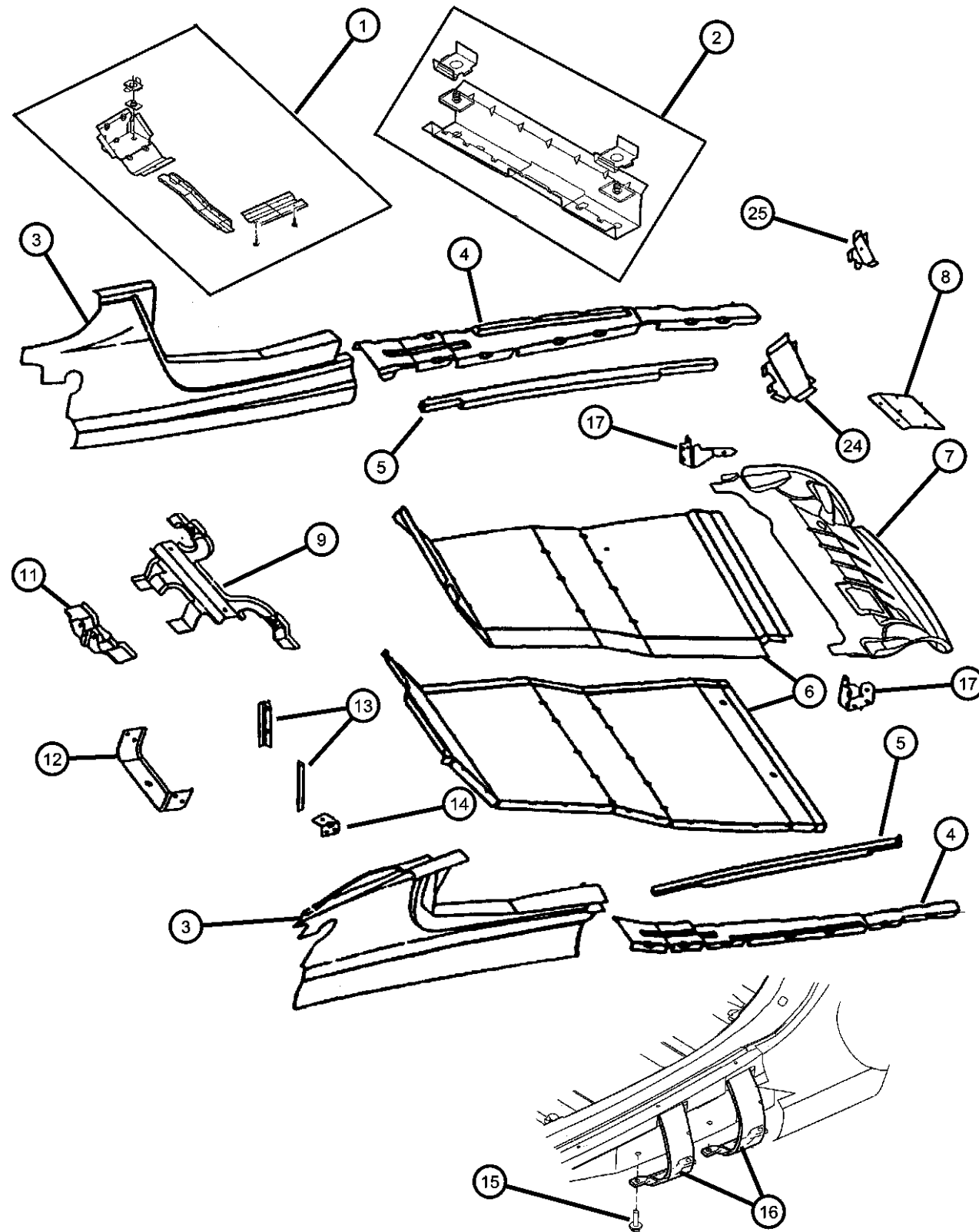

ITEM	PART NUMBER	QTY	LINE	SERIES	BODY	ENGINE	TRANS	TRIM	DESCRIPTION
1	04865073AA	1							REINFORCEMENT, Floor Pan
2	04865073AA	1							REINFORCEMENT, Rear Floor Pan, Serviced With Rear Floor Pan (Item Number 7), (NOT SERVICED)
3	04865073AA	1							PANEL, Side Sill, Serviced With Front Quarter Panel, (NOT SERVICED)
4	04865073AA	1							REINFORCEMENT, Body Side Outer To Inner Sill, Serviced With Tub Only, (NOT SERVICED)
5	04865073AA	1							BEAM, Body Side Sill, Serviced With Tub Only, (NOT SERVICED)
6	04865073AA	1							PAN, Front Floor, Serviced With Tub Only, (NOT SERVICED)
7	05003684AC	1							PANEL, Rear Floor Pan
8	04786717	1							COVER, Fuel Tank Access
9	04865239AB	1							CROSSMEMBER, Radiator
-10	04815352	1							REINFORCEMENT, Radiator Brace
11	04786121AC	1							CROSSMEMBER, Hood Latch Support
12	04815107AB	1							CROSSMEMBER, Front Body Mount
13									BRACKET, Cowl Side I/P Beam
	04815292AB	1							Right
	04815293AB	1							Left
14									REINFORCEMENT, Radiator Brace
	04815486	1							Right
	04815487	1							Left
15	06503183	8							SCREW, Hex Head, M10x1.5x30, Body Strap Anchor Attaching
16	04865030AB	4							BRACKET, Frame
17									BRACKET, Floor Pan
	04815418	1							Folding Top Mounting, Right, Rear
	04815419	1							Folding Top Mounting, Left, Rear
-18									REINFORCEMENT, Rear Floor Pan
	04865108AA	1							Right
	04865109AA	1							Left
-19	04815858	1							EXTENSION, Floor Pan
-20	04865100AB	1							REINFORCEMENT, Rear Floor Pan, End Blocker Plate

PROWLER (PR)

SERIES LINE
S = Special P = Premium

BODY
27 = 2-DR CONVERTIBLE

ENGINE
EGG = Engine - 3.5L High Output V6 24V MPI

TRANSMISSION
DGX = Transmission - 4-Speed Automatic

AR = use ase required - = Non illustrated part

2002 PR

Floor Pan
Figure SPR-210

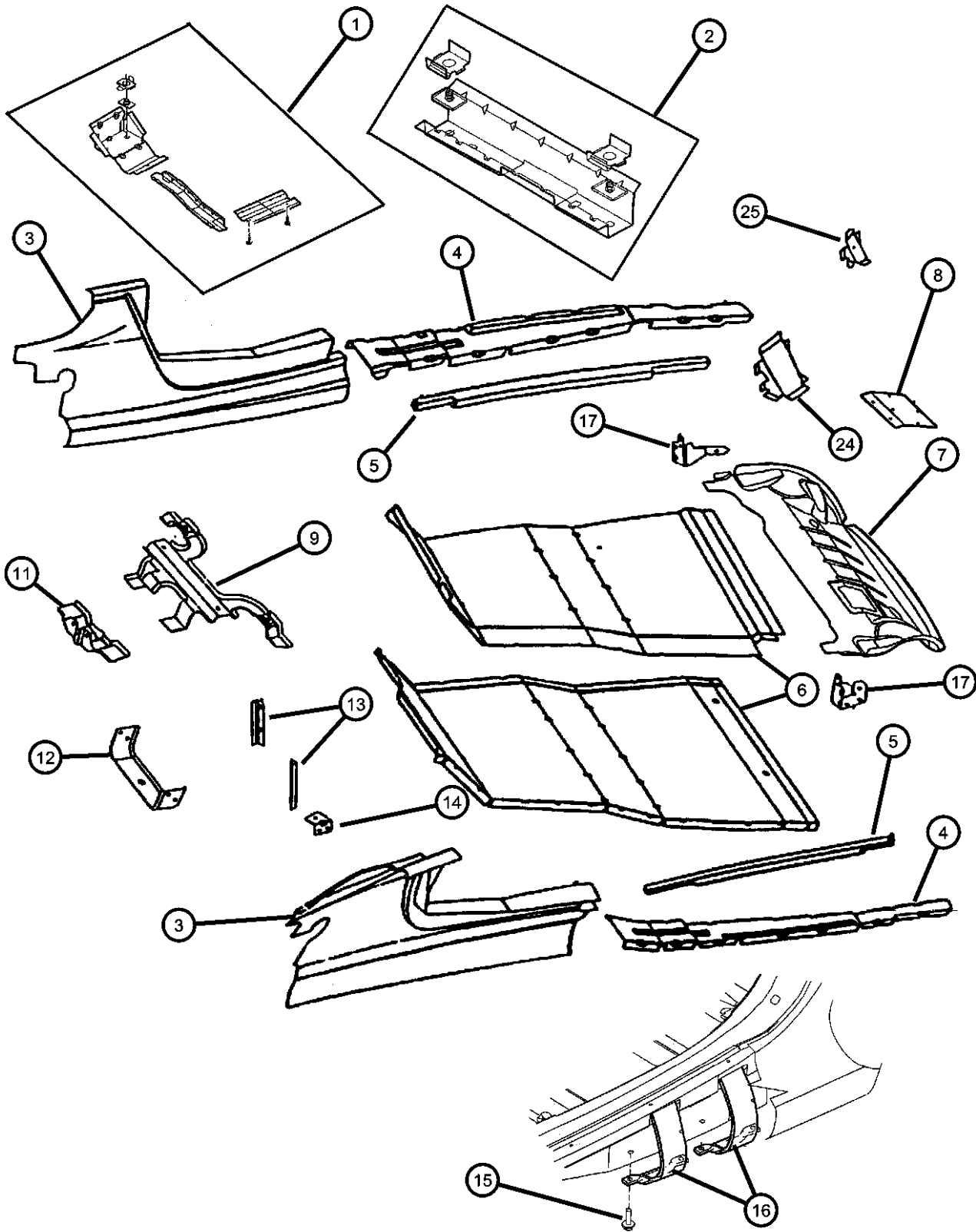

ITEM	PART NUMBER	QTY	LINE	SERIES	BODY	ENGINE	TRANS	TRIM	DESCRIPTION
-21	04815100	1							BRACKET, Floor Pan, Deck Lid Latch Attaching, Rear
-22	04865073AA	1							REINFORCEMENT, Floor Pan
-23	06504339	3							STUD
24									REINFORCEMENT, Body Side Aperture
	04815842	1							To Front Floor Pan, Right
	04815843	1							To Front Floor Pan, Left
25	04815840	1							REINFORCEMENT, Body Side Aperture
									Seat, To Seat Riser Crossmember, Right
-26	04865166AA	1							REINFORCEMENT, Floor Tunnel, Rear Seat Riser To Tunnel Doubler
-27	04865161AA	1							STUD PLATE, Rear Floor Pan To Rear Impact Blocker

PROWLER (PR)									
SERIES	LINE	BODY		ENGINE		TRANSMISSION			
S = Special	P = Premium	27 = 2-DR CONVERTIBLE		EGG = Engine - 3.5L High Output V6 24V MPI		DGX = Transmission - 4-Speed Automatic			

AR = use ase required - = Non illustrated part

Crossmember - Seat Riser Front
Figure SPR-220

ITEM	PART NUMBER	QTY	LINE	SERIES	BODY	ENGINE	TRANS	TRIM	DESCRIPTION
1	04865161AA	1							CROSSMEMBER, Seat Riser Front, Serviced With Tub Only, (NOT SERVICED)
2	04865161AA	1							CROSSMEMBER, Seat Riser Front, Serviced With Seat Riser Only, (NOT SERVICED)

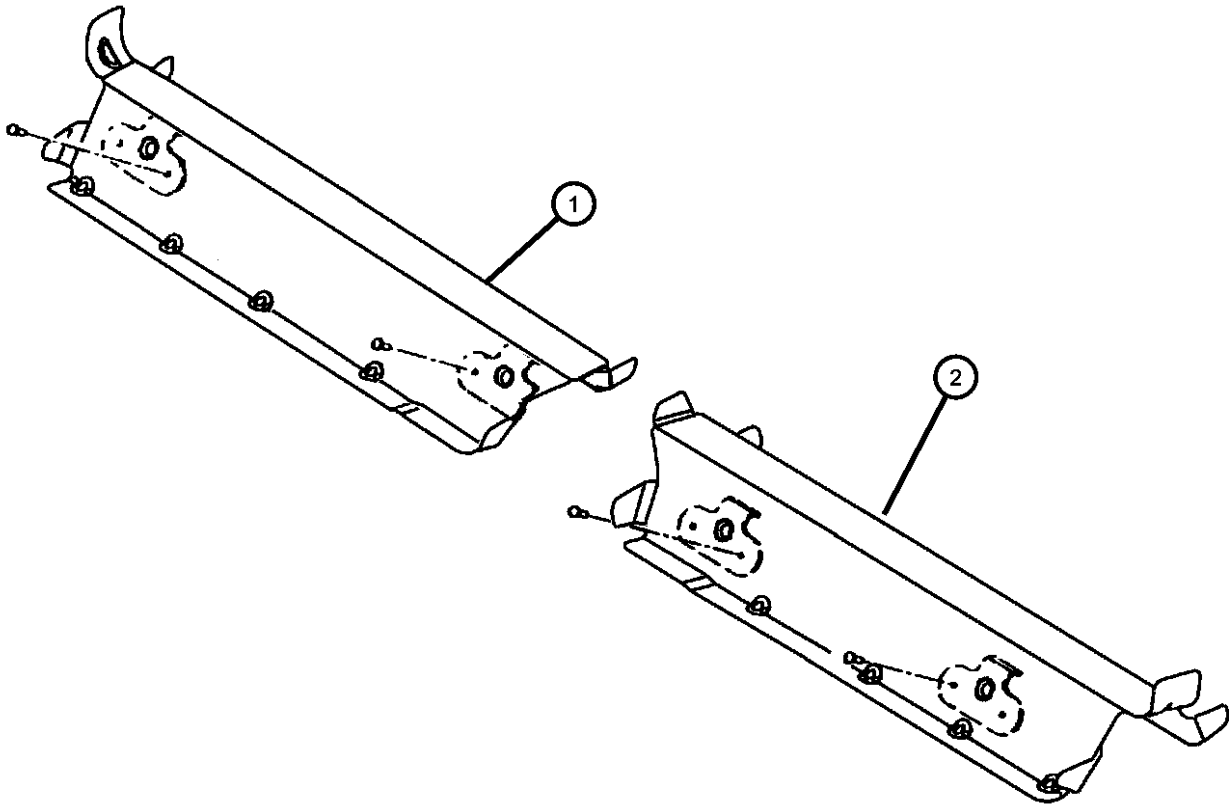

PROWLER (PR)				
SERIES	LINE	BODY	ENGINE	TRANSMISSION
S = Special	P = Premium	27 = 2-DR CONVERTIBLE	EGG = Engine - 3.5L High Output V6 24V MPI	DGX = Transmission - 4-Speed Automatic

Bracket Console
Figure SPR-230

ITEM	PART NUMBER	QTY	LINE	SERIES	BODY	ENGINE	TRANS	TRIM	DESCRIPTION
------	----------------	-----	------	--------	------	--------	-------	------	-------------

1	04865161AA	1							BRACKET, Console, Serviced With Tub Only, (NOT SERVICED)
---	------------	---	--	--	--	--	--	--	-------------------------------------------------------------

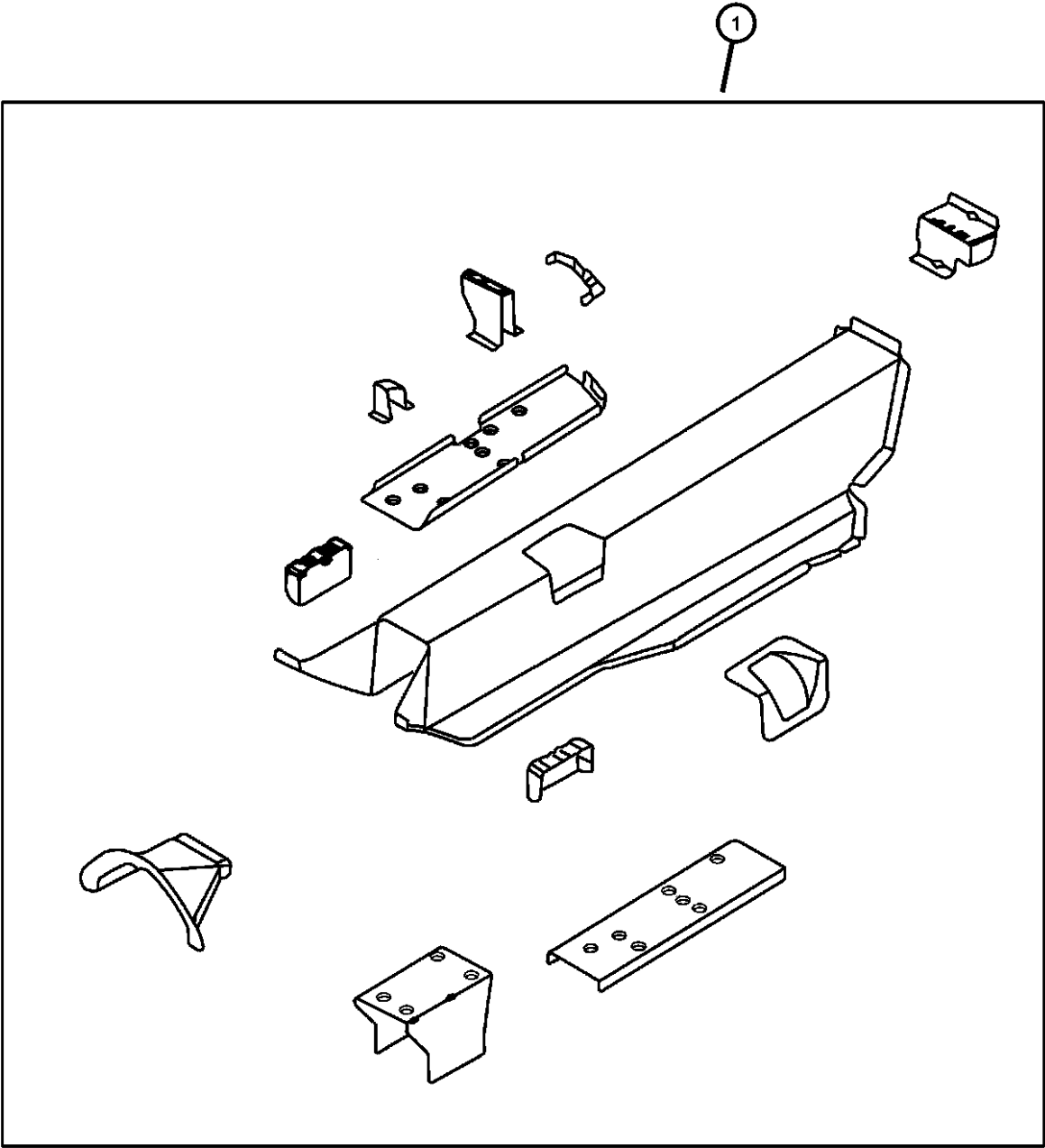

PROWLER (PR)				
SERIES	LINE	BODY	ENGINE	TRANSMISSION
S = Special	P = Premium	27 = 2-DR CONVERTIBLE	EGG = Engine - 3.5L High Output V6 24V MPI	DGX = Transmission - 4-Speed Automatic

Plugs
Figure SPR-310

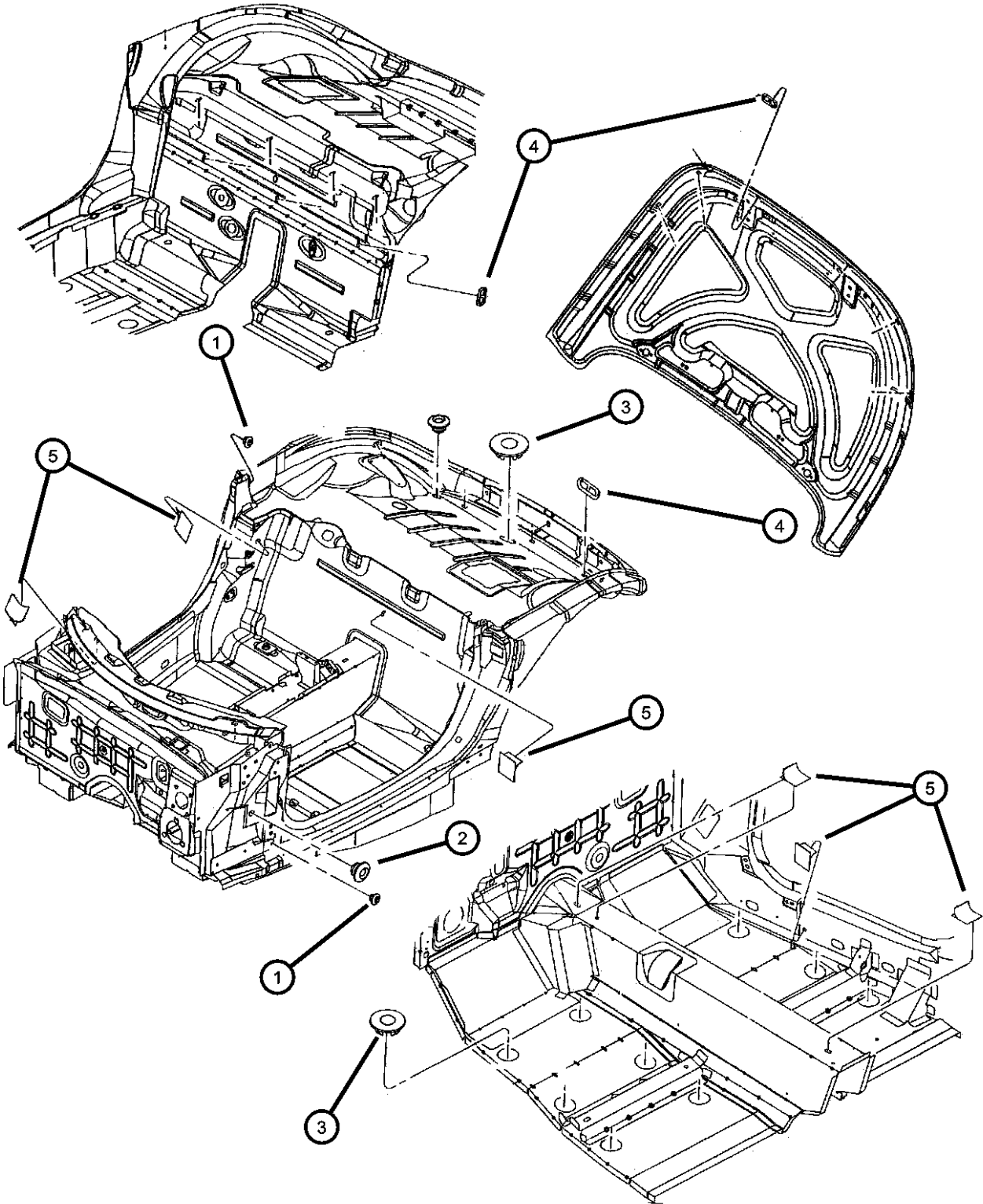

ITEM	PART NUMBER	QTY	LINE	SERIES	BODY	ENGINE	TRANS	TRIM	DESCRIPTION
1	04373728	2							PLUG
2	04780194	2							PLUG
3	04815490	12							PLUG
4	04716823	18							PLUG, Liftgate
5	04278178	3							TAPE, Hole Cover, 50x50x1 mm
-6	04865196AA	1							PLUG, Floor Pan, Rubber
-7	04815491	6							PLUG, Body
-8									PLUG, Protective
	04865209AA	4							Door Striker
		4							Hinge Pillar Check Strap Attach
		1							Plenum Lower [HVAC] Attach
		2							Folding Top Release Bracket
		12							Radiator & Headlamp Support Assembly
-9									PLUG, Protective
	04865210AA	4							Door Striker
		2							Speaker Box Attaching
		2							Cowl Plenum & A-Pillar
		2							Door Innerlock Striker
		2							Seat Belt Retractor Attaching
		6							Windshield Frame Hood & Upper Deck Hinge
		4							Cowl Side Instrument Panel Beam Attaching
		8							Radiator & Headlamp Support Assembly

PROWLER (PR)					
SERIES	LINE	BODY	ENGINE	TRANSMISSION	
S = Special	P = Premium	27 = 2-DR CONVERTIBLE	EGG = Engine - 3.5L High Output V6 24V MPI	DGX = Transmission - 4-Speed Automatic	

Front Fender
Figure SPR-410

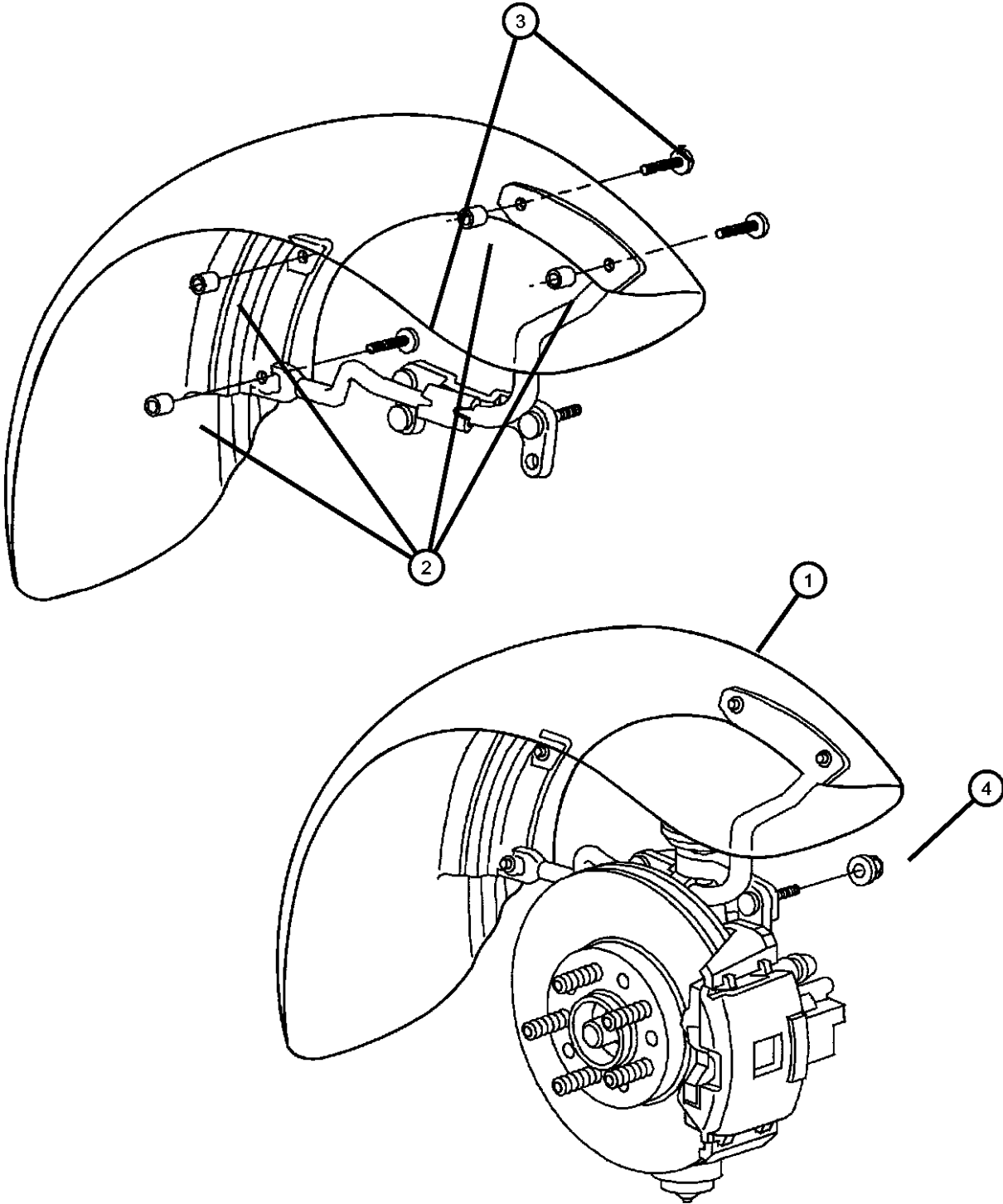

ITEM	PART NUMBER	QTY	LINE	SERIES	BODY	ENGINE	TRANS	TRIM	DESCRIPTION
1	04897744AB	1							FENDER, Front Right
	04897745AB	1							Left
2	06035766	8							NUT, To Support, Front Fender
3	06035767	8							RIVET, To Support Attaching, Front Fender
4	06502696	1							NUT, Hex Flange Lock, M10x1.5

PROWLER (PR)								
SERIES	LINE			BODY	ENGINE		TRANSMISSION	
S = Special	P = Premium			27 = 2-DR CONVERTIBLE	EGG = Engine - 3.5L High Output V6 24V MPI		DGX = Transmission - 4-Speed Automatic	

Panel, Front Outer and Side Sill
Figure SPR-420

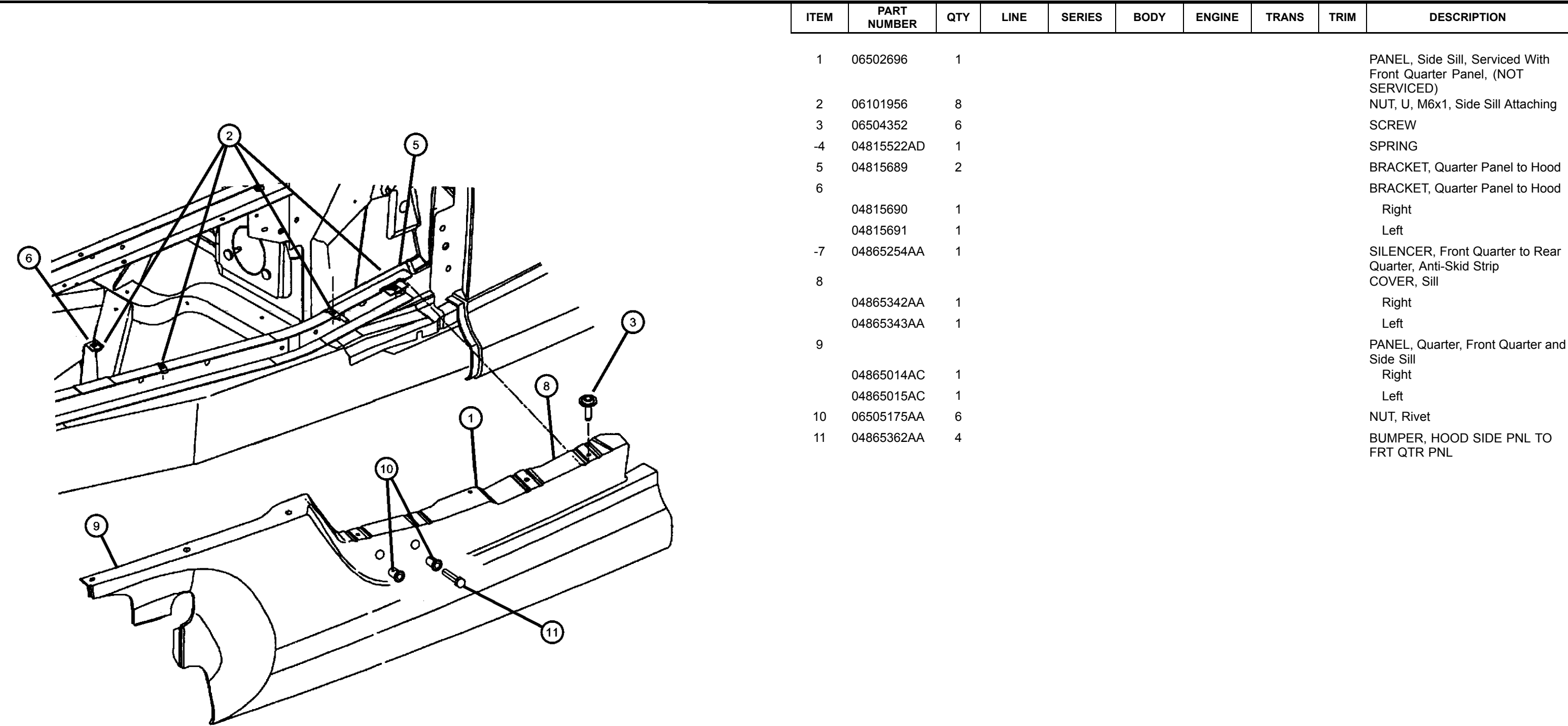

ITEM	PART NUMBER	QTY	LINE	SERIES	BODY	ENGINE	TRANS	TRIM	DESCRIPTION
1	06502696	1							PANEL, Side Sill, Serviced With Front Quarter Panel, (NOT SERVICED)
2	06101956	8							NUT, U, M6x1, Side Sill Attaching
3	06504352	6							SCREW
4	04815522AD	1							SPRING
5	04815689	2							BRACKET, Quarter Panel to Hood
6									BRACKET, Quarter Panel to Hood
	04815690	1							Right
	04815691	1							Left
-7	04865254AA	1							SILENCER, Front Quarter to Rear Quarter, Anti-Skid Strip
8									COVER, Sill
	04865342AA	1							Right
	04865343AA	1							Left
9									PANEL, Quarter, Front Quarter and Side Sill
	04865014AC	1							Right
	04865015AC	1							Left
10	06505175AA	6							NUT, Rivet
11	04865362AA	4							BUMPER, HOOD SIDE PNL TO FRT QTR PNL

PROWLER (PR)					
SERIES	LINE	BODY	ENGINE	TRANSMISSION	
S = Special	P = Premium	27 = 2-DR CONVERTIBLE	EGG = Engine - 3.5L High Output V6 24V MPI	DGX = Transmission - 4-Speed Automatic	

Panel, Hood Side
Figure SPR-430

ITEM	PART NUMBER	QTY	LINE	SERIES	BODY	ENGINE	TRANS	TRIM	DESCRIPTION
1									PANEL, Hood
	04874316	1							Right
	04874317	1							Left
-2									SILENCER, Engine Side
	04865188AA	1							Right
	04865189AA	1							Left
-3	06502842	12							PIN, Push, M6.35x12.60, Side Panels, Silencer Attaching
4	06504851AA	6							SCREW AND WASHER, Hex Head, M6x1x25
5	04815897	4							CLIP, Panel Attaching, Hood Side
6	06035201	6							RIVET
-7	06101956	8							NUT, U, M6x1, Side Panel Attaching, Hood
8	04815738	AR							SPACER, Hood Side Panel To Upper Beam

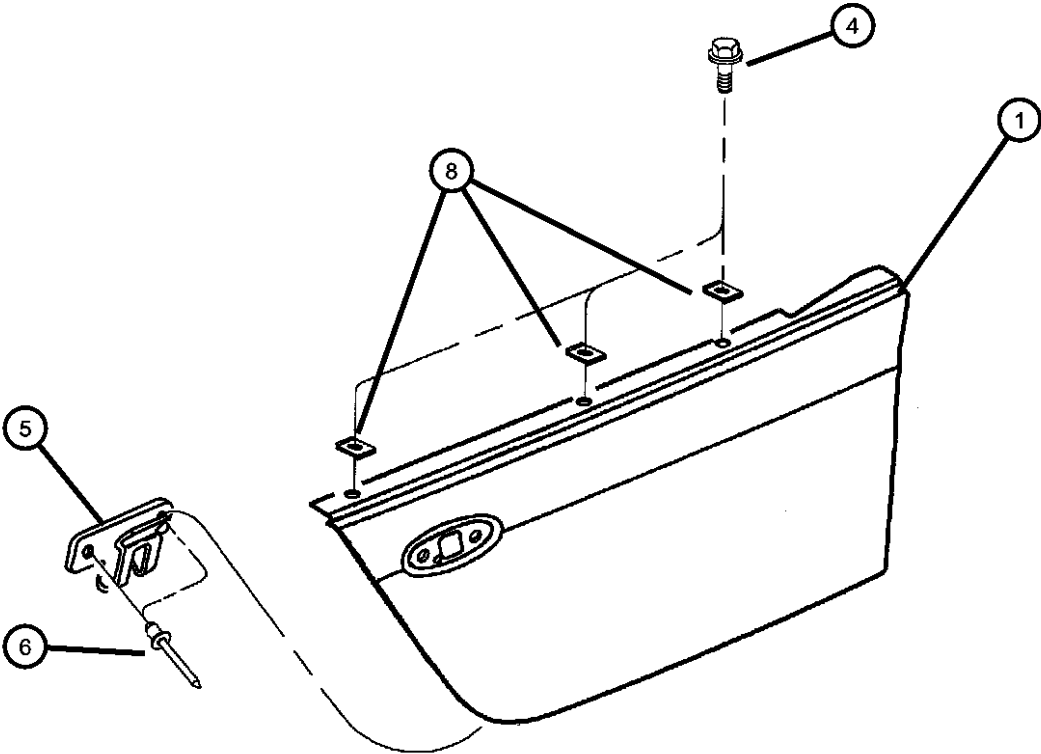

PROWLER (PR)					
SERIES	LINE	BODY	ENGINE	TRANSMISSION	
S = Special	P = Premium	27 = 2-DR CONVERTIBLE	EGG = Engine - 3.5L High Output V6 24V MPI	DGX = Transmission - 4-Speed Automatic	

Panel Headlamp Mounting
Figure SPR-440

ITEM	PART NUMBER	QTY	LINE	SERIES	BODY	ENGINE	TRANS	TRIM	DESCRIPTION
1									PANEL, Headlamp Mount
	04874318AA	1							Right
	04874319AA	1							Left

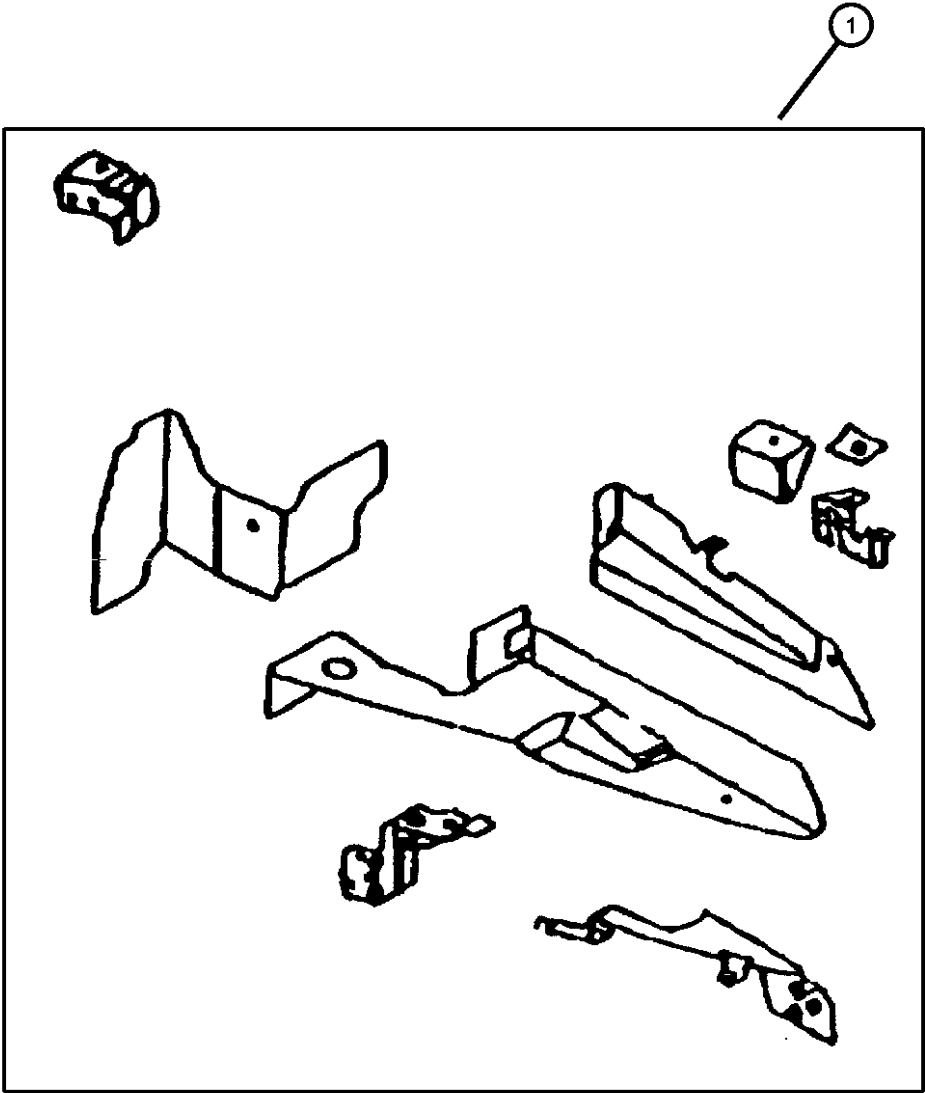

PROWLER (PR)				
SERIES	LINE	BODY	ENGINE	TRANSMISSION
S = Special	P = Premium	27 = 2-DR CONVERTIBLE	EGG = Engine - 3.5L High Output V6 24V MPI	DGX = Transmission - 4-Speed Automatic

Panel Body Side Front
Figure SPR-450

ITEM	PART NUMBER	QTY	LINE	SERIES	BODY	ENGINE	TRANS	TRIM	DESCRIPTION
1	04874319AA	1							PANEL, Body Side Front, Serviced In Tub Only, (NOT SERVICED)
-2	04815190	1							RETAINER, Front Floor to Body Side OuterRear
3									PANEL, Body Side
	04815548	1							Front To Rear, Right, Outer
	04815549	1							Front To Rear, Left, Outer
4	04815549	1							REINFORCEMENT, Rear Pillar, Serviced In Tub Only, (NOT SERVICED),
5	04815251	2							RETAINER, Tapping Plate, Reinforcement Door striker, B-Pillar
6	04865112AA	2							RETAINER, Door, Interlock Striker Tapping Plate
-7	04815278	2							PLATE, Tapping
-8									SHIM
	04865301AA	2							A-Pillar
		2							B-Pillar
-9	06101354	4							SCREW AND WASHER, Hex Head, M6x1x55, B-Pillar
10									COVER, Sill
	04865342AA	1							Right
	04865343AA	1							Left

PROWLER (PR)					
SERIES	LINE	BODY	ENGINE	TRANSMISSION	
S = Special	P = Premium	27 = 2-DR CONVERTIBLE	EGG = Engine - 3.5L High Output V6 24V MPI	DGX = Transmission - 4-Speed Automatic	

Hood and Hood Release
Figure SPR-510

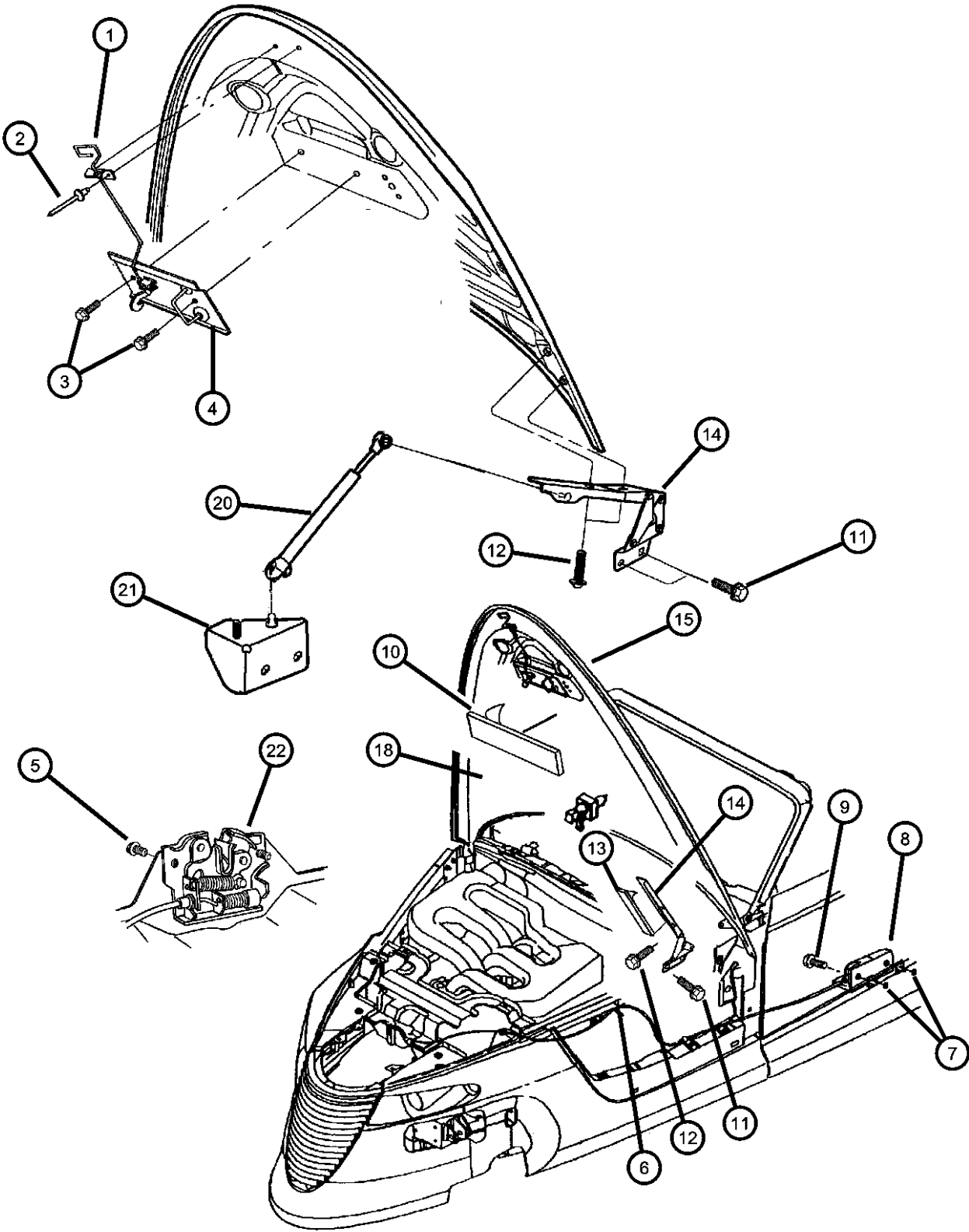

ITEM	PART NUMBER	QTY	LINE	SERIES	BODY	ENGINE	TRANS	TRIM	DESCRIPTION
1	04786774	1							HANDLE, Hood Safety
2	J4007599	2							RIVET, Flange Head, .187x.414, Attaching, Hood, Handle
3	06100556	2							BOLT AND CONED WASHER, Hex Head, M6x16x14, And Safety Catch Attaching, Hood, Striker
4	04756314	1							STRIKER, Hood Latch, (Hood Half)
5	06100583	2							BOLT AND CONED WASHER, Hex Head, M8x25x20, Hood Latch Attaching (m8x1.25x25.00)
6	04865266AA	1							CLIP, Tie Wrap (Xmas Tree Type)
7	34201872	2							NUT, Snap In, M4.2 x 1.41, Attaching, Hood Release, Control
8	04786415	1							RELEASE, Hood Latch
9	04786415	1							SCREW, [.190-16x.750], (NOT SERVICED)
10	04786775	1							SEAL, Radiator
11	06101723	4							SCREW AND WASHER, Hex Head, M8x1.25x50
12	06502734	1							SCREW, M6x1x20
13	04865340AA	1							END BLOCKER, Hood To Cowl
14									HINGE, Hood
	04786146AC	1							Right
	04786147AC	1							Left
15	04874314	1							PANEL, Hood
-16	04865362AA	4							BUMPER, HOOD SIDE PNL TO FRT QTR PNL
-17	06101451	4							SCREW AND WASHER, Hex Head, M6x1x25
18	04865187AA	1							SILENCER, Hood
-19	06502842	13							PIN, Push, M6.35x12.60
20	04865310AA	2							PROP, Hood
21									BRACKET, Strut To Body Hinge Pillar
	04865010AB	1							Right
	04865011AB	1							Left
22	04708439	1							LATCH, Hood

PROWLER (PR)					
SERIES	LINE	BODY	ENGINE	TRANSMISSION	
S = Special	P = Premium	27 = 2-DR CONVERTIBLE	EGG = Engine - 3.5L High Output V6 24V MPI	DGX = Transmission - 4-Speed Automatic	

Cowl and Dash Panel
Figure SPR-610

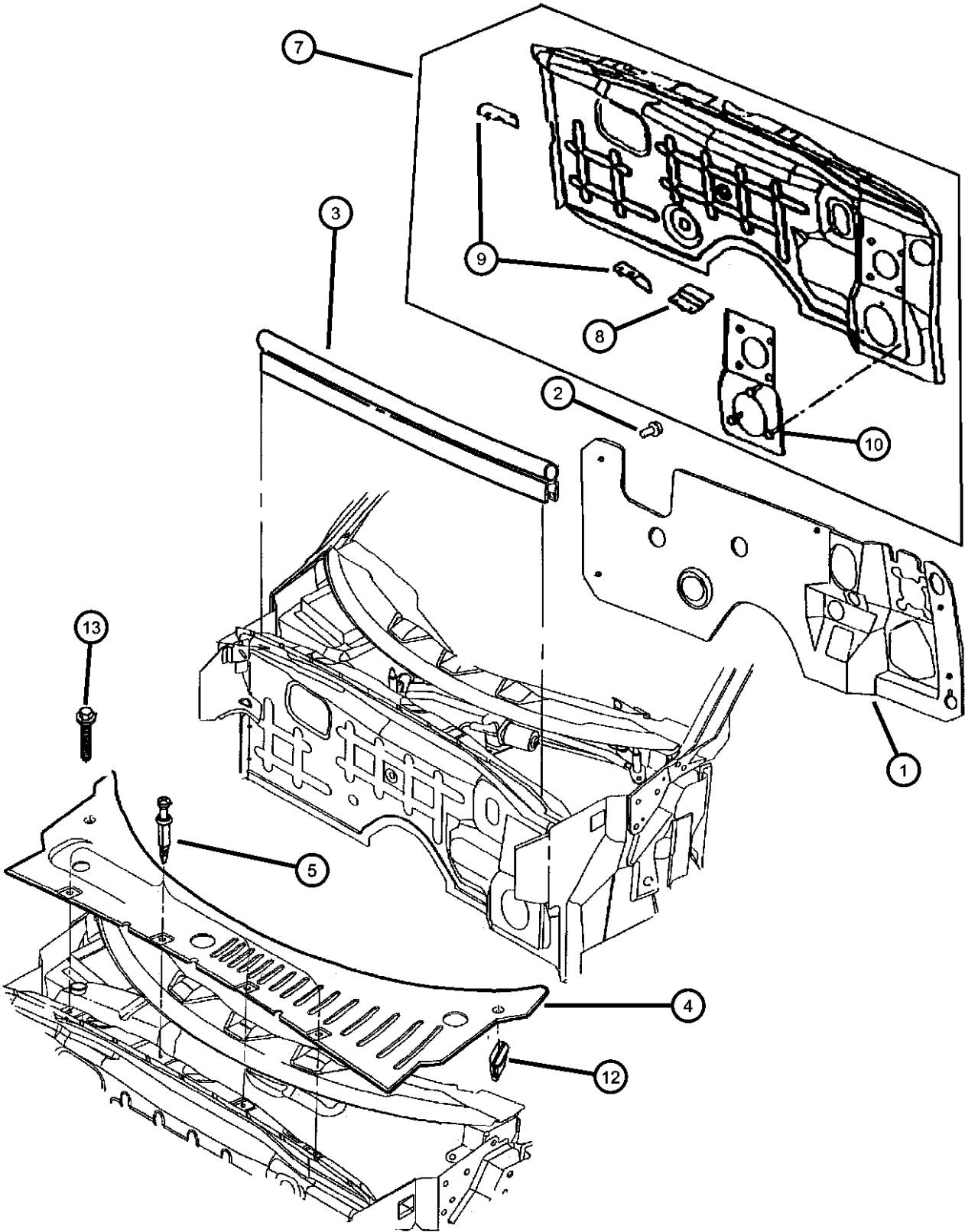

ITEM	PART NUMBER	QTY	LINE	SERIES	BODY	ENGINE	TRANS	TRIM	DESCRIPTION
1	04786719	1							SILENCER, Dash Panel
2	06503274	5							NUT, Push On, Insulation To Dash
3	04786216AB	1							WEATHERSTRIP, Hood to Cowl
4	0QR87DX9AC	1							PANEL, Cowl
5	06504627	4							BOLT, Retainer
-6	04786054	1							BRACKET, Cowl Plenum, Steering Column and Brake Pedal, Lower
7	04786054	1							PANEL, Dash, Serviced With Tub Only, (NOT SERVICED)
8	04815544	1							BRACKET, Dash Panel Speed Control Reservoir
9	04815544	1							REINFORCEMENT, Serviced With 5003537AA Tub, (NOT SERVICED)
10	04815544	1							REINFORCEMENT, Dash Panel Brake Booster and Steering Column (Serviced With Item 7), (NOT SERVICED)
-11	04655796	2							DAMPER, Cowl Plenum
12	06031869	2							NUT, Push, .19
13	06031869	2							SCREW, Tapping, Cowl Screen Attaching, (NOT SERVICED)

PROWLER (PR)					
SERIES	LINE	BODY	ENGINE	TRANSMISSION	
S = Special	P = Premium	27 = 2-DR CONVERTIBLE	EGG = Engine - 3.5L High Output V6 24V MPI	DGX = Transmission - 4-Speed Automatic	

Strut Assembly Dash To Body
Figure SPR-620

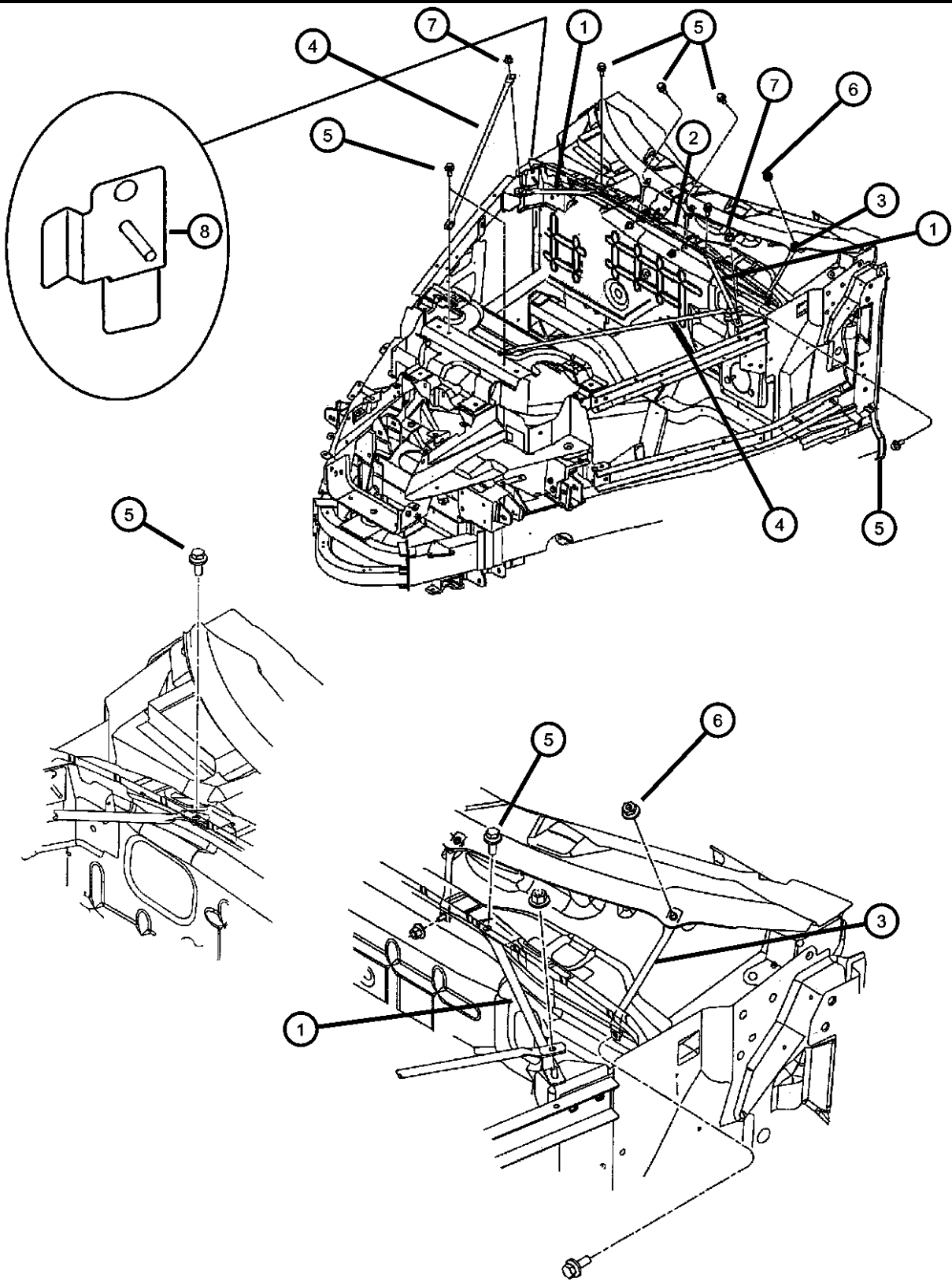

ITEM	PART NUMBER	QTY	LINE	SERIES	BODY	ENGINE	TRANS	TRIM	DESCRIPTION
1	04865006AA	1							STRUT, Dash To Body Hinge Pillar Right
	04865007AA	1							Left
2	04815999AA	1							STRUT, Dash To Upper PlenumCenter
3									STRUT, Dash To Upper Plenum Right
	04865000AA	1							Left
4	04865085AA	2							STRUT, Engine Compartment
5	06101718	5							SCREW AND WASHER, Oval Head, M6x1x25
6	06100048	3							NUT, Hex, M6x1.00
7	06502756	1							NUT, Hex Lock, M8x1.25
8	04815353	1							BRACKET, Solenoid
-9									BRACKET, Strut To Body Hinge Pillar Right
	04865010AB	1							Left
	04865011AB	1							
-10	06504105	1							SCREW, Pan Head, M6x1x20, Strut-Dash To Upper Plenum
-11	04815590	2							PLATE, Instrument Panel Support

PROWLER (PR)					
SERIES	LINE	BODY	ENGINE	TRANSMISSION	
S = Special	P = Premium	27 = 2-DR CONVERTIBLE	EGG = Engine - 3.5L High Output V6 24V MPI	DGX = Transmission - 4-Speed Automatic	

Panel Cowl And Plenum
Figure SPR-630

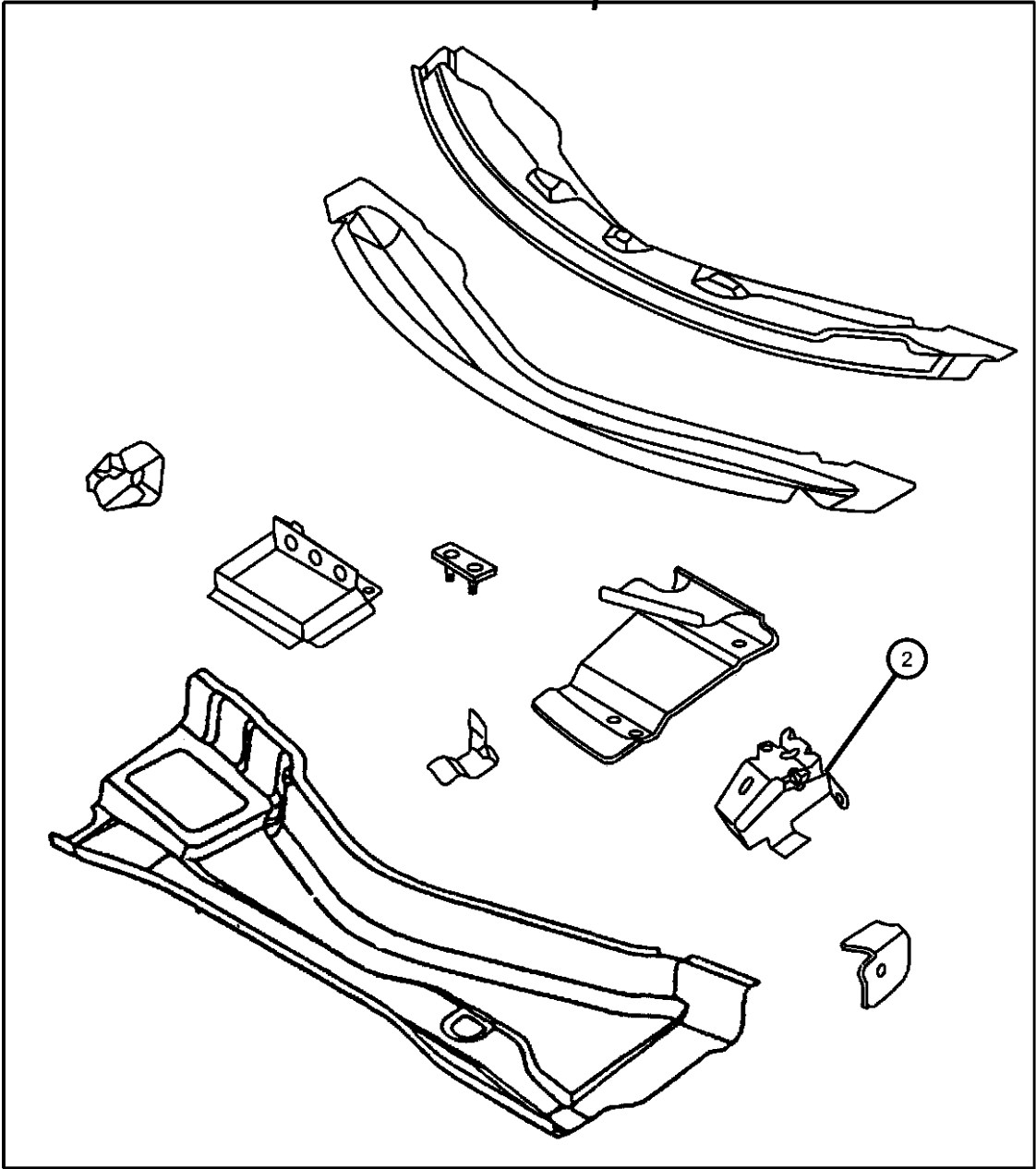

ITEM	PART NUMBER	QTY	LINE	SERIES	BODY	ENGINE	TRANS	TRIM	DESCRIPTION
1	04815590	2							PANEL, Dash and Cowl Plenum, Serviced With Tub Only, (NOT SERVICED)
2	04815463	1							REINFORCEMENT, Cowl Plenum
-3	04786043	1							BRACKET, Cowl Plenum
-4	04865037AA	1							DEFLECTOR, Water

PROWLER (PR)				
SERIES	LINE	BODY	ENGINE	TRANSMISSION
S = Special	P = Premium	27 = 2-DR CONVERTIBLE	EGG = Engine - 3.5L High Output V6 24V MPI	DGX = Transmission - 4-Speed Automatic

Panel Cowl Side
Figure SPR-640

ITEM	PART NUMBER	QTY	LINE	SERIES	BODY	ENGINE	TRANS	TRIM	DESCRIPTION
1	04865037AA	1							PANEL, Cowl Side, Serviced With Tub Only, (NOT SERVICED)
-2	06504339	4							STUD
3									FILLER, Body Hinge Pillar
	04815482	1							Right
	04815483	1							Left
4	04815483	1							REINFORCEMENT, Front Hinge Pillar, Serviced With Tub Only, (NOT SERVICED)

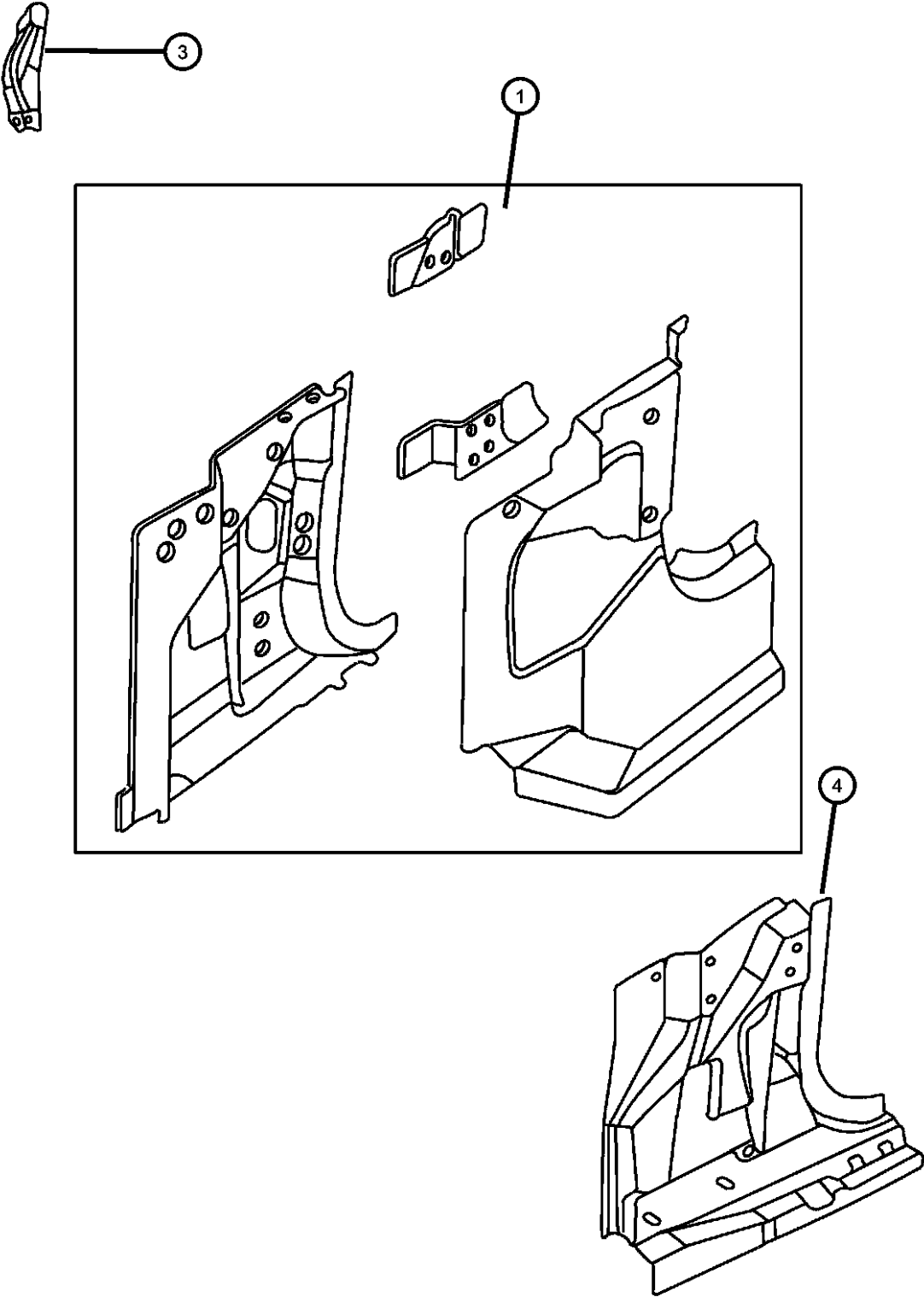

PROWLER (PR)				
SERIES	LINE	BODY	ENGINE	TRANSMISSION
S = Special	P = Premium	27 = 2-DR CONVERTIBLE	EGG = Engine - 3.5L High Output V6 24V MPI	DGX = Transmission - 4-Speed Automatic

Windshield, Backlite and Mirror
Figure SPR-710

ITEM	PART NUMBER	QTY	LINE	SERIES	BODY	ENGINE	TRANS	TRIM	DESCRIPTION
1	04801242AB	1							MIRROR, Inside Rear View
2	05093645AA	1							RETAINER, Mirror
3	04278662	4							SPACER
4	05256722	2							SUPPORT, Speaker, Brush Grille Guard
5	05014167AA	1							WINDSHIELD, Shipping Assembly - 05 Lite Glass
	DW01314GT								Collision Replacement Glass

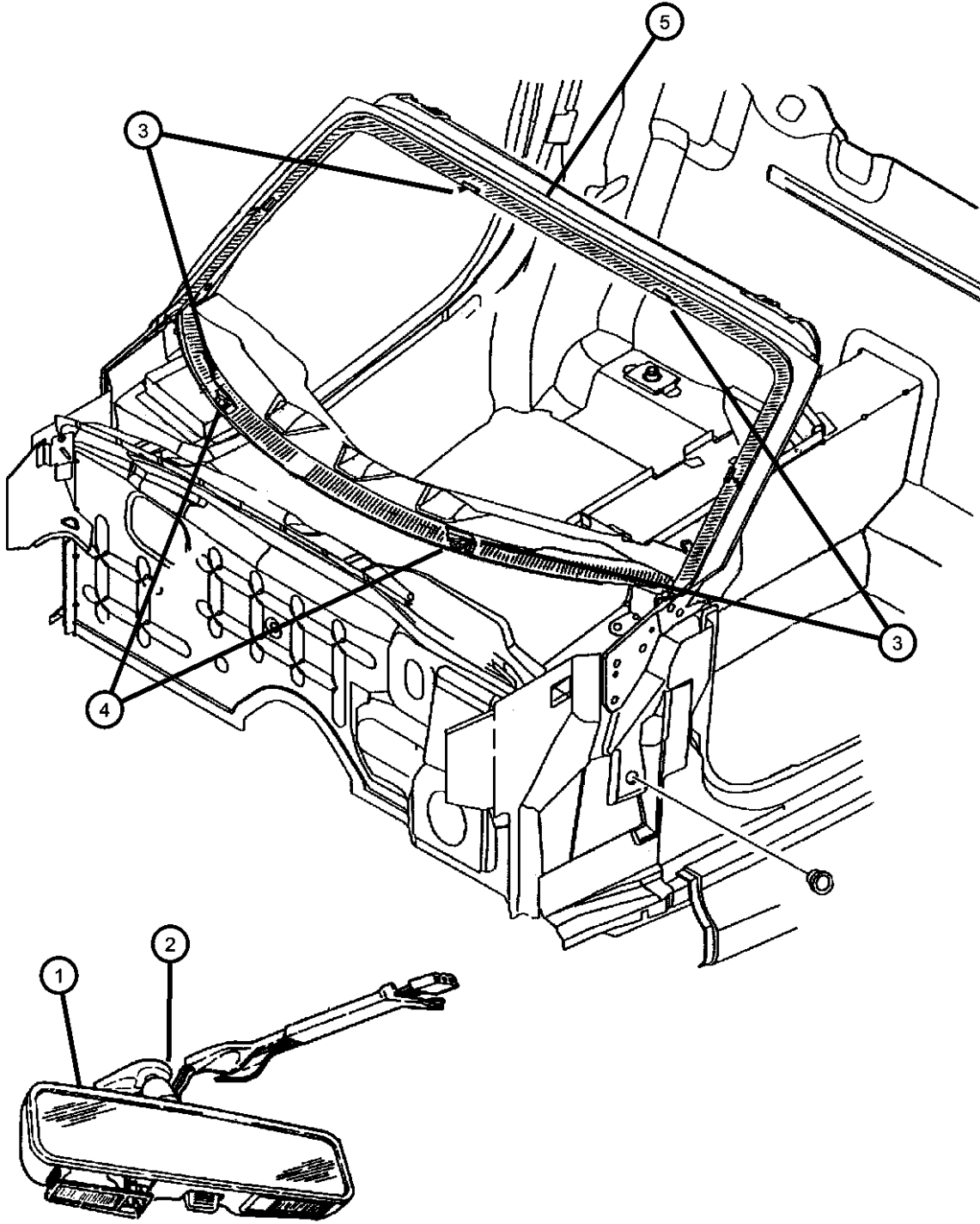

PROWLER (PR)				
SERIES	LINE	BODY	ENGINE	TRANSMISSION
S = Special	P = Premium	27 = 2-DR CONVERTIBLE	EGG = Engine - 3.5L High Output V6 24V MPI	DGX = Transmission - 4-Speed Automatic

Frame Windshield And Attaching Parts Figure SPR-720

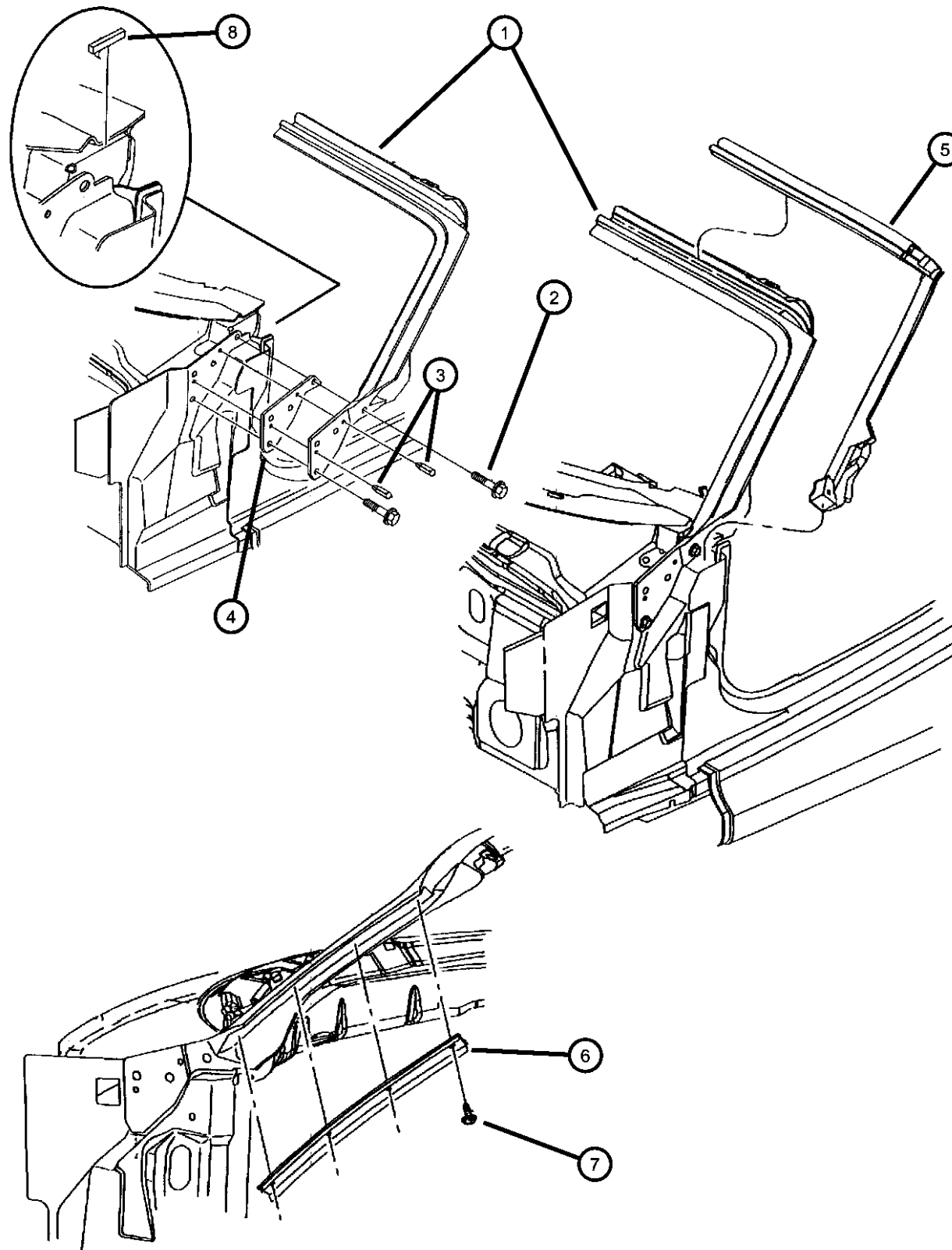

ITEM	PART NUMBER	QTY	LINE	SERIES	BODY	ENGINE	TRANS	TRIM	DESCRIPTION
1	0QW67DX9AE	1							FRAME, Windshield, Black
2	06101723	4							SCREW AND WASHER, Hex Head, M8x1.25x50
3	09412281	4							PIN, Spring, .250 x 1.00
4	04865197AA	4							SHIM, Windshield
5	04786210AB	1							WEATHERSTRIP, Windshield to Cowl
6									RETAINER, Weatherstrip
	04786212	1							A-Pillar, Right
	04786213	1							A-Pillar, Left
7	04786213	1							SCREW, .164-18x.375, (NOT SERVICED),
8	04815742	2							SEAL, Windshield
-9									BEZEL, Windshield Frame
	04815882AB	1							Folding Top Latch, Right
	04815883AB	1							Folding Top Latch, Left
-10	04410254	2							GUIDE, Convertible Roof Pin
-11									REINFORCEMENT, Windshield
	04815628	1							Right
	04815629	1							Left
-12	04815881	2							BUSHING

PROWLER (PR)

SERIES

LINE

BODY

ENGINE

TRANSMISSION

S = Special

P = Premium

27 = 2-DR CONVERTIBLE

EGG = Engine - 3.5L High Output V6 24V MPI

DGX = Transmission - 4-Speed Automatic

AR = use ase required - = Non illustrated part

2002 PR

Beam Hood Side
Figure SPR-810

ITEM	PART NUMBER	QTY	LINE	SERIES	BODY	ENGINE	TRANS	TRIM	DESCRIPTION
1									BEAM, Hood Side
	04786122AD	1							Right, Upper
	04786123AD	1							Left, Upper
2									BEAM, Hood Side
	04786124AC	1							Right, Lower
	04786125AC	1							Left, Lower
3	04865240AA	1							PANEL, Hood
4	06503543	8							BOLT AND CONED WASHER, Hex Head, M8x1.25x25
5	06100048	2							NUT, Hex, M6x1.00
6	06503543	8							BOLT AND CONED WASHER, Hex Head, M8x1.25x25
7	06502734	1							SCREW, M6x1x20
8	06502734	1							U NUT, M6x1.00, (NOT SERVICED)
9	04815824	2							BRACKET, Hood, Side Panel Rear Attaching, Right & Left
10	04815824	2							SCREW, M6x1.00x25.00, (NOT SERVICED)
11									RIVET, Blind, .125
	06034848	6							Front Quarter Panel Attaching, Hood
		8							Side Panel Attaching, Rear

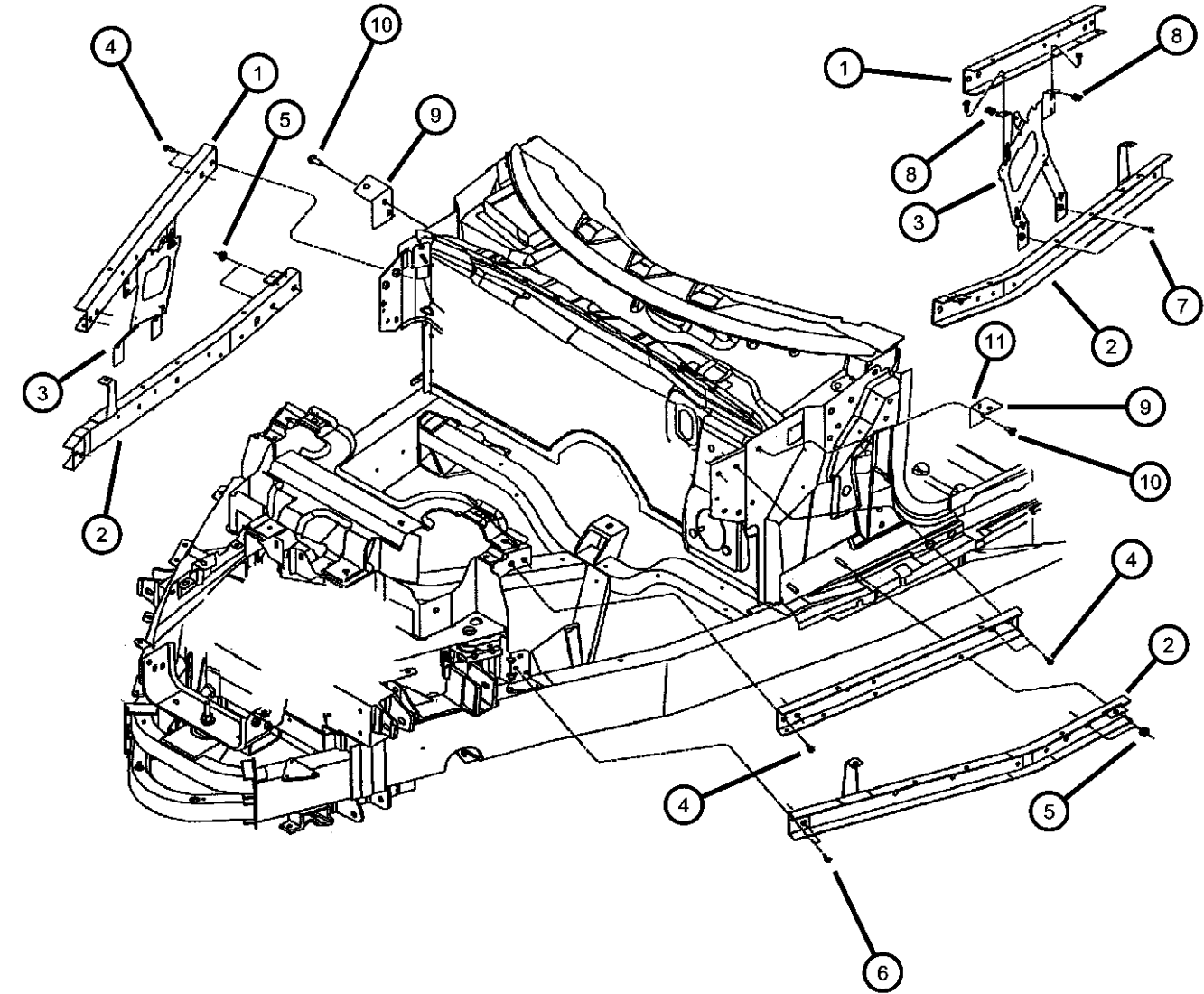

PROWLER (PR)				
SERIES	LINE	BODY	ENGINE	TRANSMISSION
S = Special	P = Premium	27 = 2-DR CONVERTIBLE	EGG = Engine - 3.5L High Output V6 24V MPI	DGX = Transmission - 4-Speed Automatic

Door Striker
Figure SPR-820

ITEM	PART NUMBER	QTY	LINE	SERIES	BODY	ENGINE	TRANS	TRIM	DESCRIPTION
1	04815380	AR							SPACER, Door Latch Striker
2	04815377	2							STRIKER, Door Latch
3	06504573	4							SCREW, Oval Head, SCREW
4	04865245AA	2							STRIKER, Door Interlock
-5	04815251	2							RETAINER, Tapping Plate

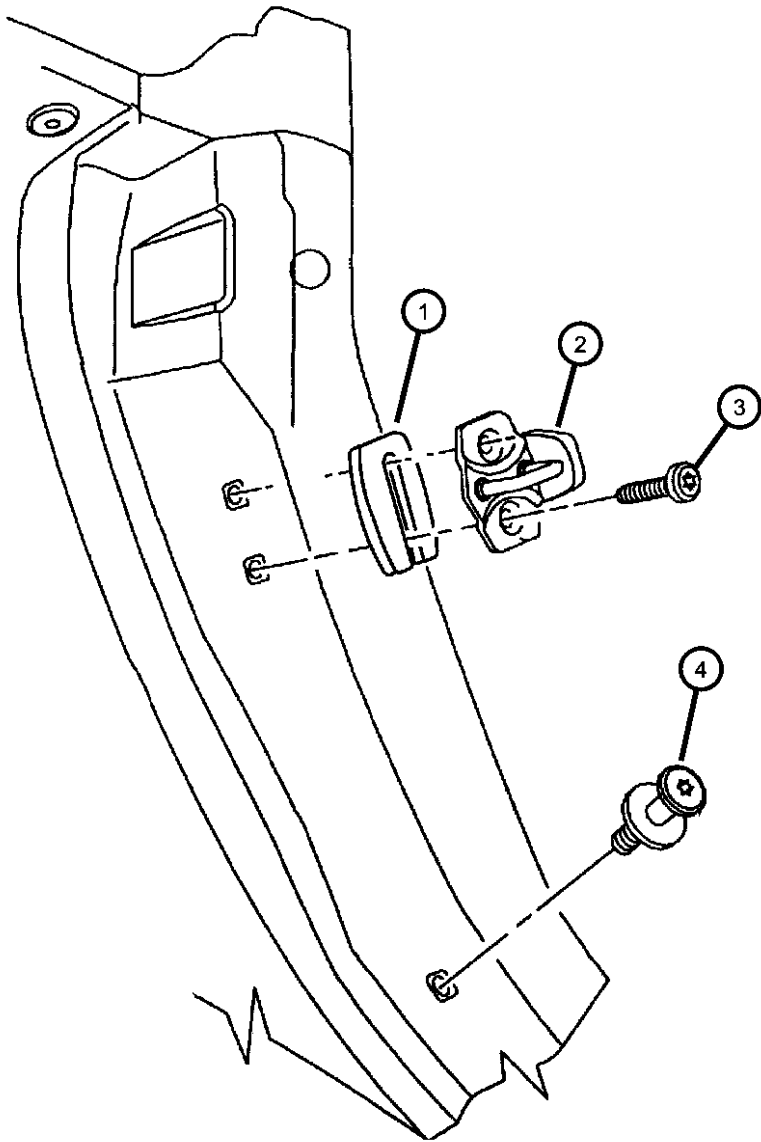

PROWLER (PR)				
SERIES	LINE	BODY	ENGINE	TRANSMISSION
S = Special	P = Premium	27 = 2-DR CONVERTIBLE	EGG = Engine - 3.5L High Output V6 24V MPI	DGX = Transmission - 4-Speed Automatic

Body - Tub
Figure SPR-830

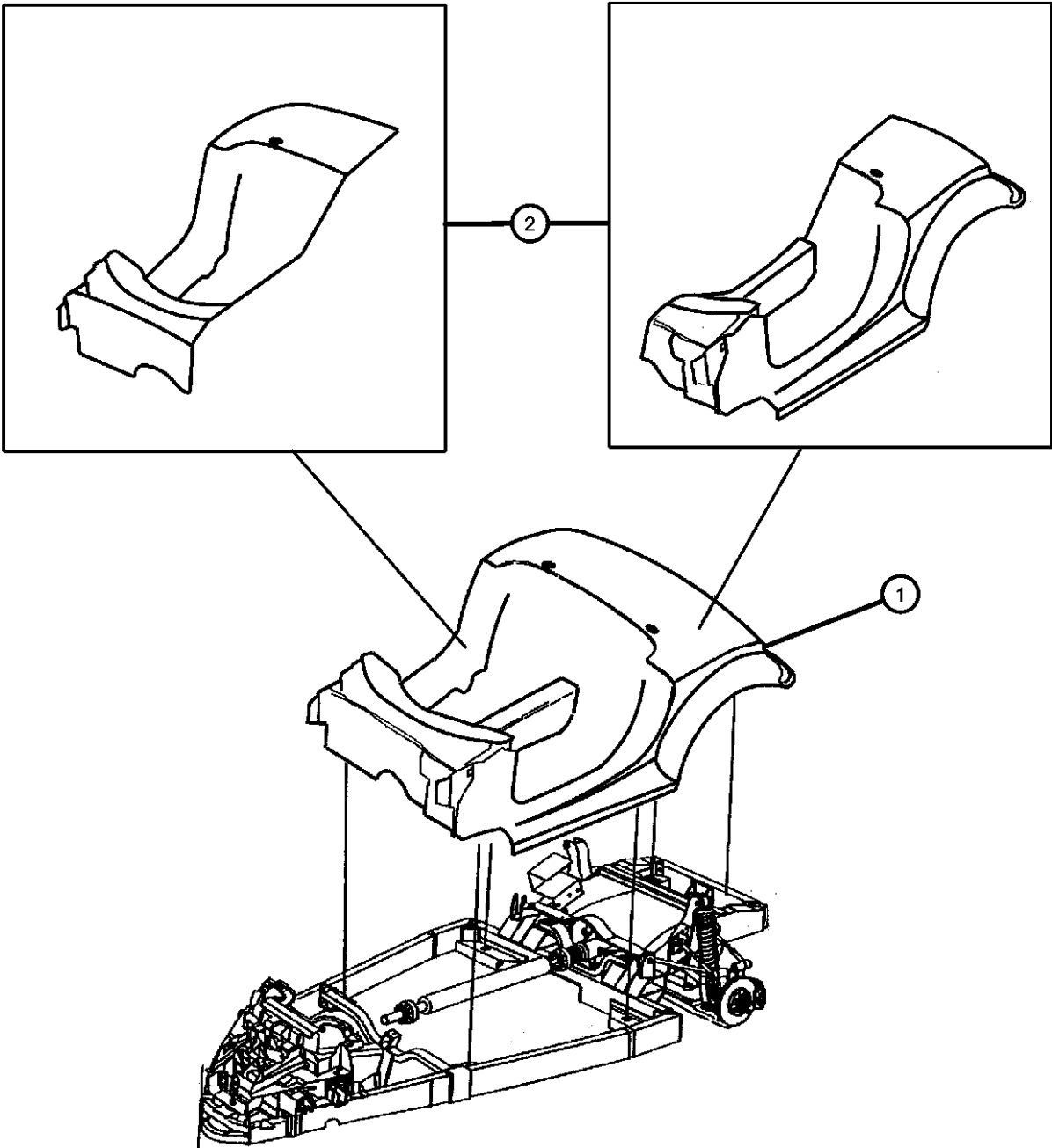

ITEM	PART NUMBER	QTY	LINE	SERIES	BODY	ENGINE	TRANS	TRIM	DESCRIPTION
1	05003537AD	1							TUB, Body, Without Doors and Deck Lid
2									TUB, Body, Half Version
	05010914AD	1							Right
	05010915AD	1							Left
-3	06506519AA	18							SCREW AND WASHER, Truss Head, M6x1x30
-4	06505249AA	AR							SCREW, Hex Head, M11x1.5x30

PROWLER (PR)					
SERIES	LINE	BODY	ENGINE	TRANSMISSION	
S = Special	P = Premium	27 = 2-DR CONVERTIBLE	EGG = Engine - 3.5L High Output V6 24V MPI	DGX = Transmission - 4-Speed Automatic	

Quarter Panels
Figure SPR-910

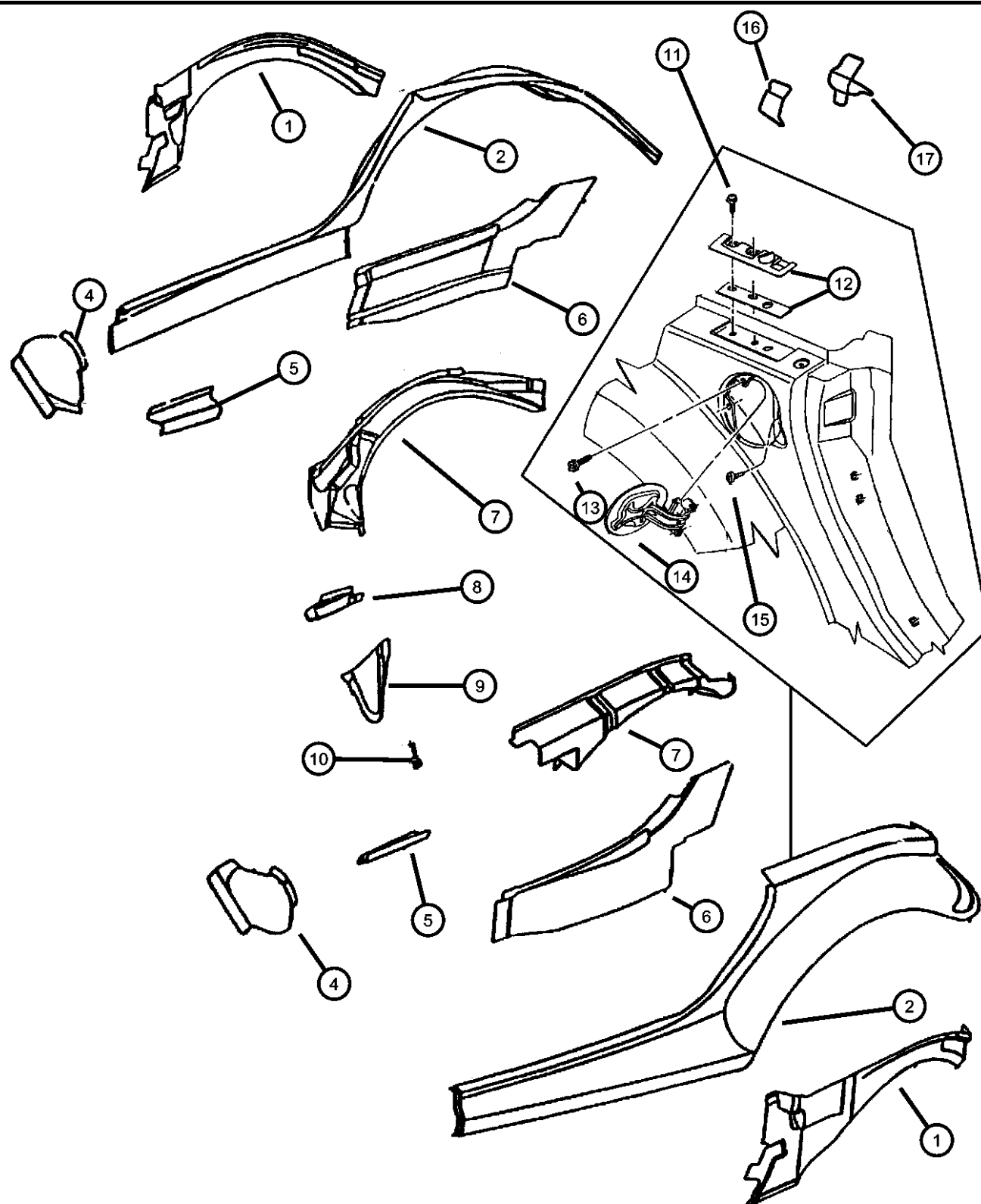

ITEM	PART NUMBER	QTY	LINE	SERIES	BODY	ENGINE	TRANS	TRIM	DESCRIPTION
1									PANEL, Body Side
	04815252	1							Right Inner
	04815253	1							Left Inner
2									PANEL, Quarter
	04786156	1							Rear Quarter and Side Sill, Right
	04786157	1							Rear Quarter and Side Sill, Left
-3									PANEL, Quarter
	04865014AC	1							Quarter and Side Sill Paint as Required, Right, Front
	04865015AC	1							Quarter and Side Sill Paint as Required, Left, Front
4	04865015AC	1							COVER, Bulkhead, Shelf Bulkhead Panel Body Mounting, (NOT SERVICED),
5	04865015AC	1							PANEL, Shelf Bulkhead, Serviced With Tub Only, (NOT SERVICED)
6	04865015AC	1							PANEL, Body Side Front, (NOT REQUIRED)
7									PANEL, Body Side Rear
	04786060	1							Right, Outer
	04786061	1							Left, Outer
8	04786061	1							PANEL, Fuel Filler, Serviced With Tub Only, (NOT SERVICED)
9	04786061	1							PANEL, Fuel Filler, Serviced With Tub Only, (NOT SERVICED)
10	04786061	1							BRACKET, Quarter Trim, Serviced With Tub Only, (NOT SERVICED)
11	04786061	1							SCREW, Tapping, M6x1x20, (NOT SERVICED)
12									CATCH, Bodyside Outer to Decklid Stabilizer
	04815802AB	1							Right, Upper
	04815803AB	1							Left, Upper
13	06504791	2							SCREW, TAPPING, BUTTON HEAD, M6 X 1.00 X 18.00
14	04865237AA	AR							DOOR, Fuel Fill
15	04815447	2							BUMPER, Fuel Door
16									BRACKET, Body Side Sill And Qtr.
	04815576	1							Right
	04815577	1							Left
17									BRACKET, Body Side to Rear Valence Attach
	04815578	1							Right, Outer
	04815579	1							Left, Outer

PROWLER (PR)

SERIES

LINE

BODY

ENGINE

TRANSMISSION

S = Special

P = Premium

27 = 2-DR CONVERTIBLE

EGG = Engine - 3.5L High Output V6 24V MPI

DGX = Transmission - 4-Speed Automatic

AR = use ase required - = Non illustrated part

2002 PR

Seals, Weatherstrips and Splash Shields Figure SPR-1010

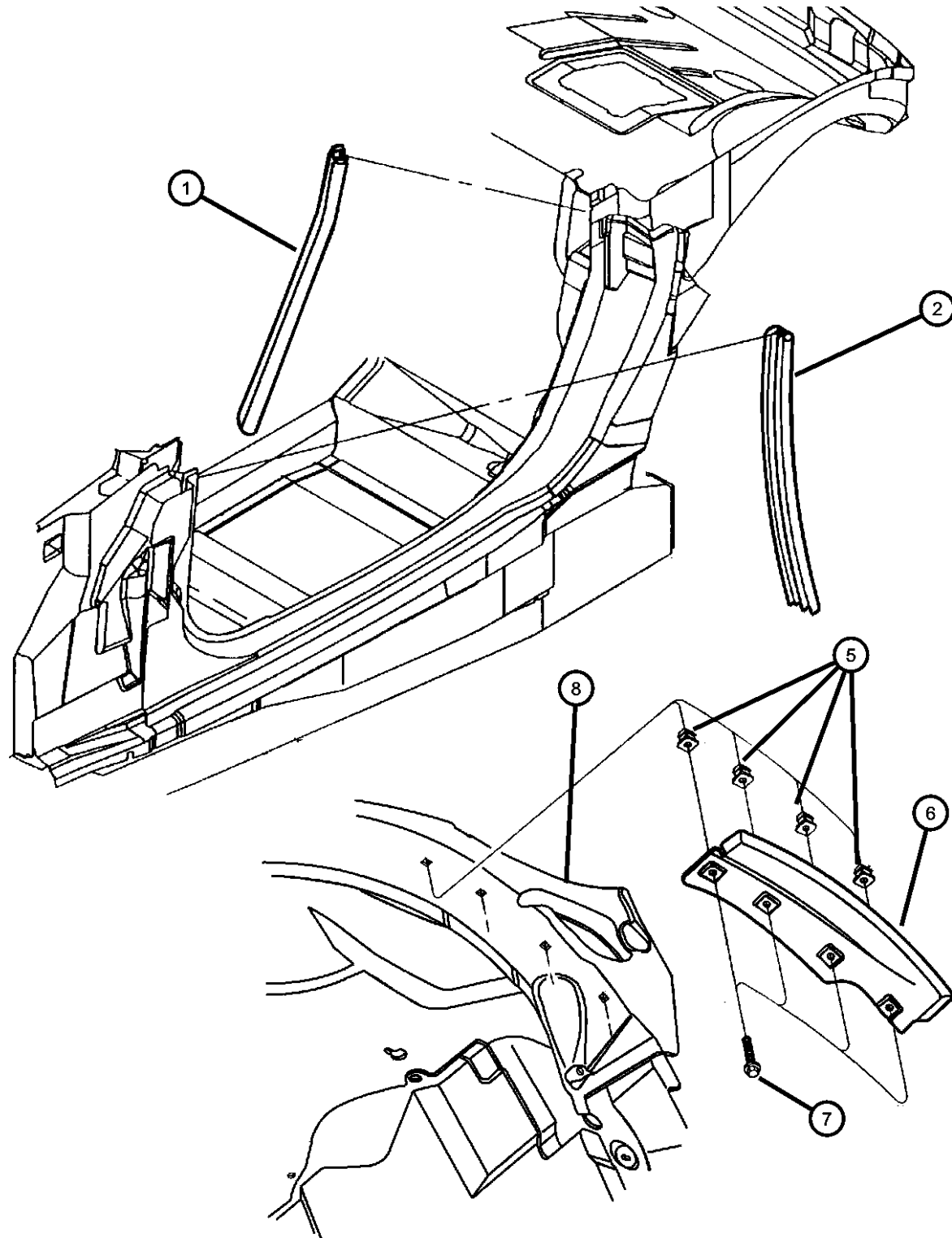

ITEM	PART NUMBER	QTY	LINE	SERIES	BODY	ENGINE	TRANS	TRIM	DESCRIPTION
1	04786214AC	2							WEATHERSTRIP, Front Door
2									WEATHERSTRIP, Front Door
	04815136AB	1							Body Mounting, Right
	04815137AB	1							Body Mounting, Left
-3	04865214AA	1							SHIELD, Splash
-4									STONE GUARD, Splash Shield
	04865190AA	1							Right, Rear, Fender
	04865191AA	1							Left, Rear, Fender
5	06029501	4							NUT, Snap In, .164, Attaching, Splash Shield
6	04865214AA	1							SHIELD, SplashRear, Fender, Wheel
7	04865214AA	1							SCREW, Tapping, Splash Shield Attaching, (NOT SERVICED)
8	0TC42DX9AB	1							COVER, QUARTER OUTER BELT TRIM

PROWLER (PR)

SERIES

LINE

BODY

ENGINE

TRANSMISSION

S = Special

P = Premium

27 = 2-DR CONVERTIBLE

EGG = Engine - 3.5L High Output V6 24V MPI

DGX = Transmission - 4-Speed Automatic

AR = use ase required - = Non illustrated part

2002 PR

Folding Top
Figure SPR-1110

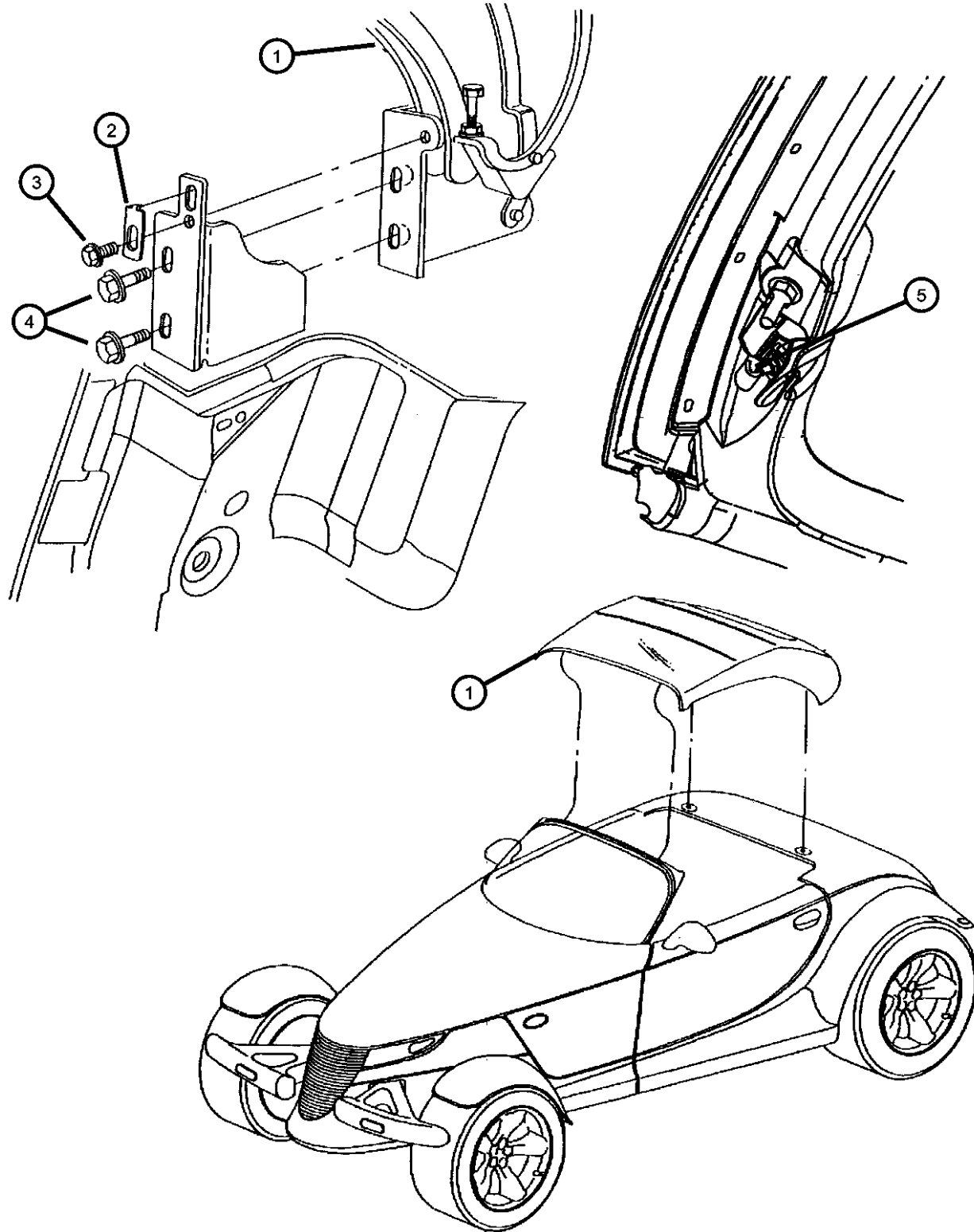

ITEM	PART NUMBER	QTY	LINE	SERIES	BODY	ENGINE	TRANS	TRIM	DESCRIPTION
1	0QF421BRAN	1							TOP, FOLDING, COMPLETE, MANUAL
	0QF421X9AN	1							[VBB], Blue
									[VBX], Black
2	04815267	2							PLATE, Folding Top Mounting
3	06500136	2							SCREW AND WASHER, Hex Head, M6x1x14, Adjusting Plate Attaching
4	06100303	4							SCREW AND WASHER, Hex Head, M8x1.25x20, Mounting Dracket Attaching
5	04897884AC	1							LATCH KIT, Header
-6	0UY701BRAA	1							COVER KIT, Vehicle - Cloth
									[VBB], Blue ,This is the top material only
	0UY701X9AA	1							[VBX], Black, This is the top material only
-7	04897886AB	1							RETAINER KIT, Front Rail, Manual Right
	04897887AB	1							Left
-8	04897888AA	1							RETAINER KIT, Center Rail, Manual
-9	04897896AA	1							RETAINER KIT, Rear Rail, Manual Right
	04897897AA	1							Left
-10	04897889AA	1							RETAINER KIT, Number Four Bow, Manual
-11	04897898AA	1							SEAL KIT, Front Rail, Manual Right
	04897899AA	1							Left
-12	04897900AA	1							SEAL KIT, Center Rail, Manual Right
	04897901AA	1							Left
-13	04897902AB	1							SEAL KIT, Rear Rail, Manual Right
	04897903AB	1							Left
-14	04897891AA	1							SEAL KIT, Number Four Bow, Manual
-15	04865110AA	1							BEZEL KIT, Decklid Right
	04865111AA	1							Left

PROWLER (PR)

SERIES

LINE

BODY

ENGINE

TRANSMISSION

S = Special

P = Premium

27 = 2-DR CONVERTIBLE

EGG = Engine - 3.5L High Output V6 24V MPI

DGX = Transmission - 4-Speed Automatic

AR = use ase required - = Non illustrated part

2002 PR

Folding Top
Figure SPR-1110

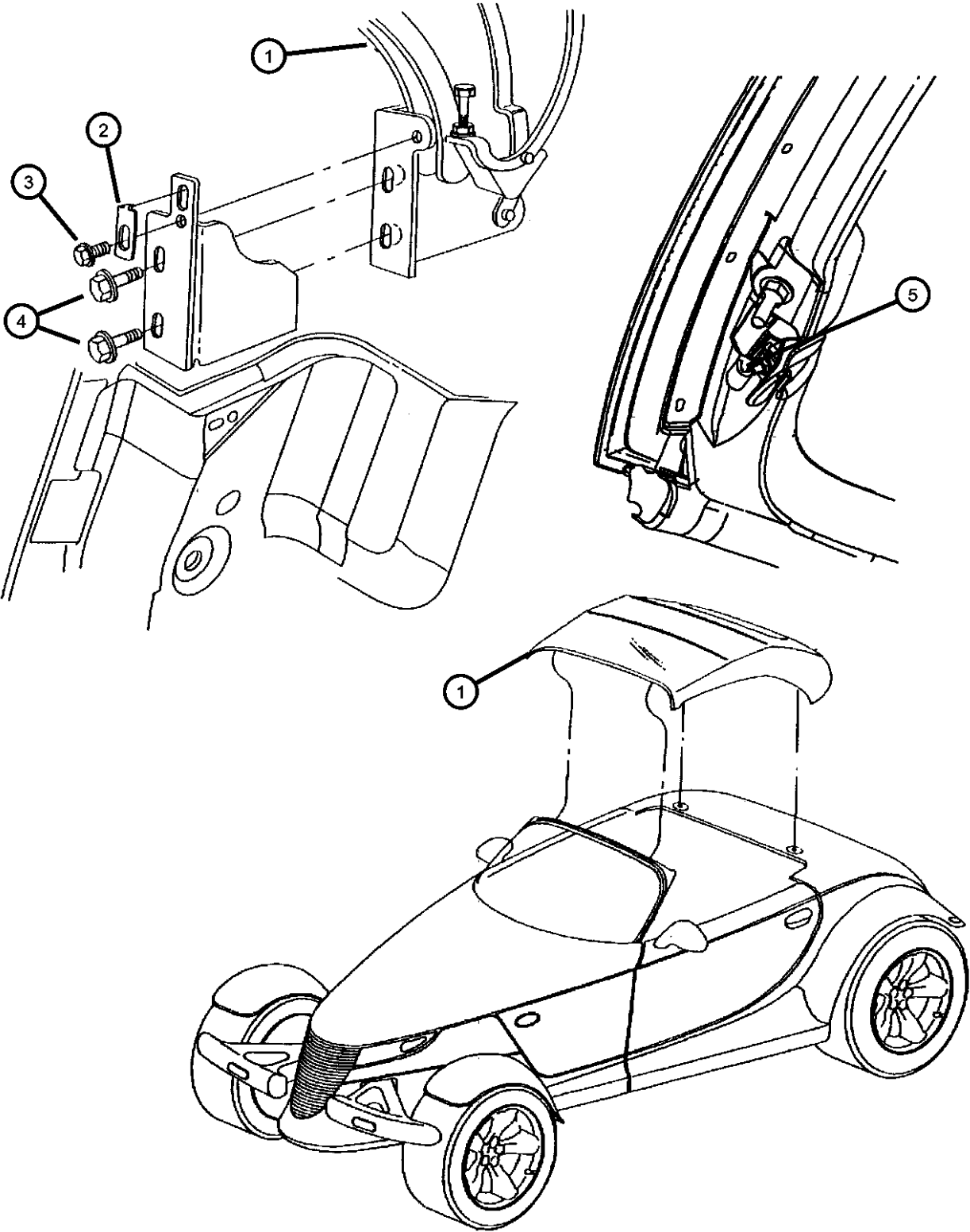

ITEM	PART NUMBER	QTY	LINE	SERIES	BODY	ENGINE	TRANS	TRIM	DESCRIPTION
-16									LATCH KIT, Number Four Bow, w/Dowel Pins That Attach Convertable Top To Decklid
	04897904AB	1							Right
	04897905AB	1							Left
-17	04897892AA	1							DOWEL PIN KIT, Header
-18	04815744AB	2							CATCH, Folding Top Boot
-19	04865242AA	2							STRAP, Folding Top Tie Down
-20									SIDE RAIL, Folding Top
	05093952AA	1							Right
	05093953AA	1							Left
-21	05083347AA	1							CATCH, Secondary

PROWLER (PR)									
SERIES	LINE			BODY		ENGINE		TRANSMISSION	
S = Special	P = Premium			27 = 2-DR CONVERTIBLE		EGG = Engine - 3.5L High Output V6 24V MPI		DGX = Transmission - 4-Speed Automatic	

Deck Lid And Attaching Parts
Figure SPR-1310

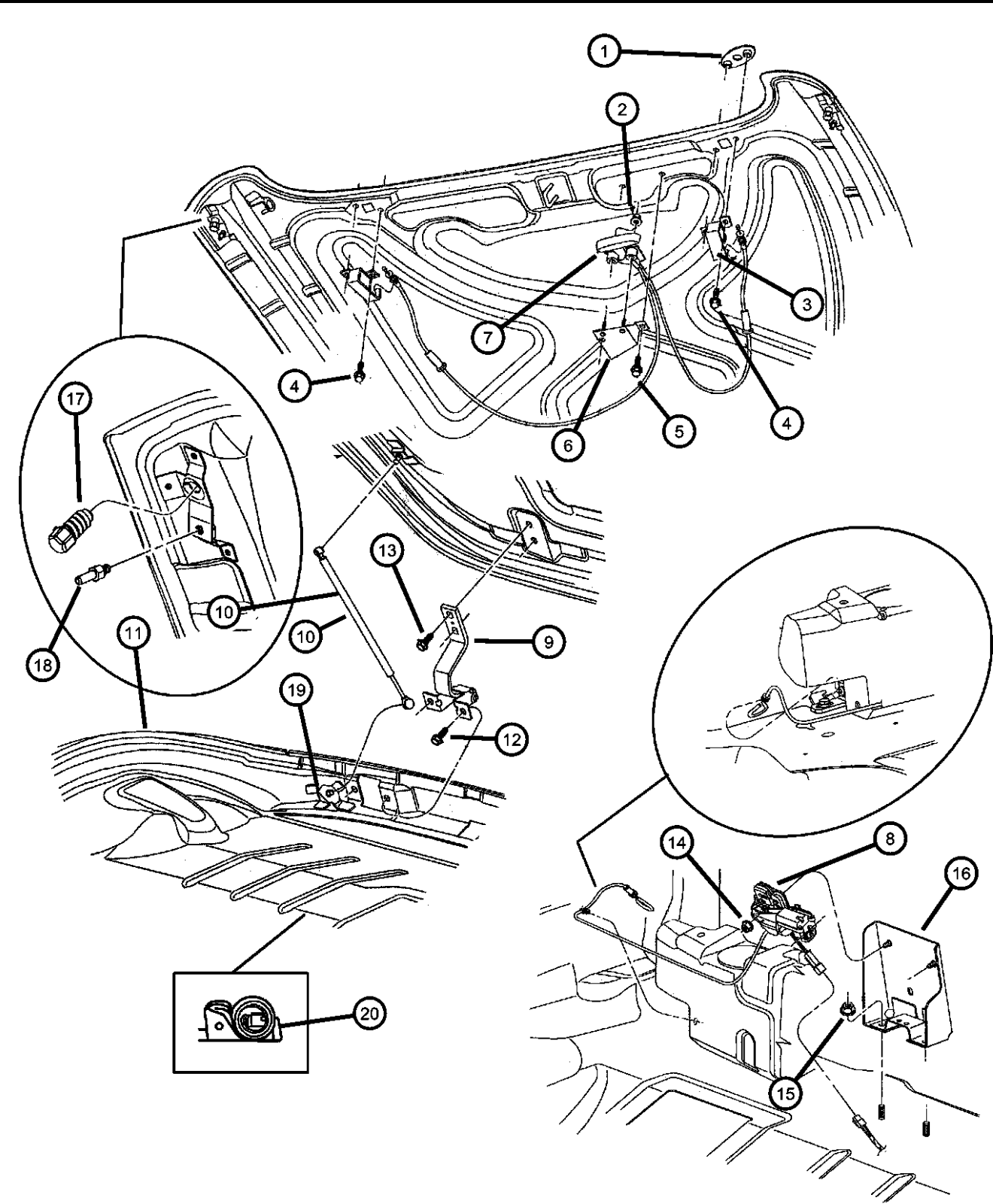

ITEM	PART NUMBER	QTY	LINE	SERIES	BODY	ENGINE	TRANS	TRIM	DESCRIPTION
1									BEZEL KIT, Decklid
	04865110AA	1							Folding Top Latch, Right
	04865111AA	1							Folding Top Latch, Left
2	06100045	2							NUT AND WASHER, Hex, M5x.80
3									LATCH KIT, Number Four Bow, With Dowel Pins That Attach Convertable Top To Deck Lid
	04897904AB	1							Right
	04897905AB	1							Left
4	06507194AA	4							SCREW AND WASHER, Hex Head, M6x1x10
5	06100264	1							BOLT AND CONED WASHER, Hex Head, M6x14x12.5
6	04815749	1							BRACKET, Deck Lid Latch
7	04786806AB	1							HANDLE AND CABLE, Folding Top, Release Decklid and Power Top
8	04865101AA	1							LATCH, Decklid
9	04786108	2							HINGE, Deck Lid
10	04815724	2							GAS PROP, DECKLID
11	04786209AB	AR							WEATHERSTRIP, Decklid
12	06100303	4							SCREW AND WASHER, Hex Head, M8x1.25x20
13	06101462	1							SCREW AND WASHER, Hex Head, M8x1.25x30
14	06101462	1							WELD NUT, M6x1.00, (NOT SERVICED)
15	06101462	1							NUT AND WASHER, M8-1.25, (NOT SERVICED)
16	04815100	1							BRACKET, Floor Pan
17	04416513	2							BUMPER, Liftgate
18	05253384	2							PIN, Folding Top Header, Serviced With Item One (Bezel Kit)
19									BRACKET, Deck Lid Prop
	04815654	1							Right, Lower
	04815655	1							Left, Lower
20	04865303AA	1							SPRING, Deck Lid Pop-up
-21									REINFORCEMENT, Body Rear Panel
	04815982	1							Body Side Outer Rear To Deck Lid Stabilizer Catch, Right
	04815983	1							Body Side Outer Rear To Deck Lid Stabilizer Catch, Left
-22	04815983	1							NUT, Square, (NOT SERVICED),

PROWLER (PR)							
SERIES	LINE		BODY		ENGINE		TRANSMISSION
S = Special	P = Premium		27 = 2-DR CONVERTIBLE		EGG = Engine - 3.5L High Output V6 24V MPI		DGX = Transmission - 4-Speed Automatic

Deck Lid And Attaching Parts
Figure SPR-1310

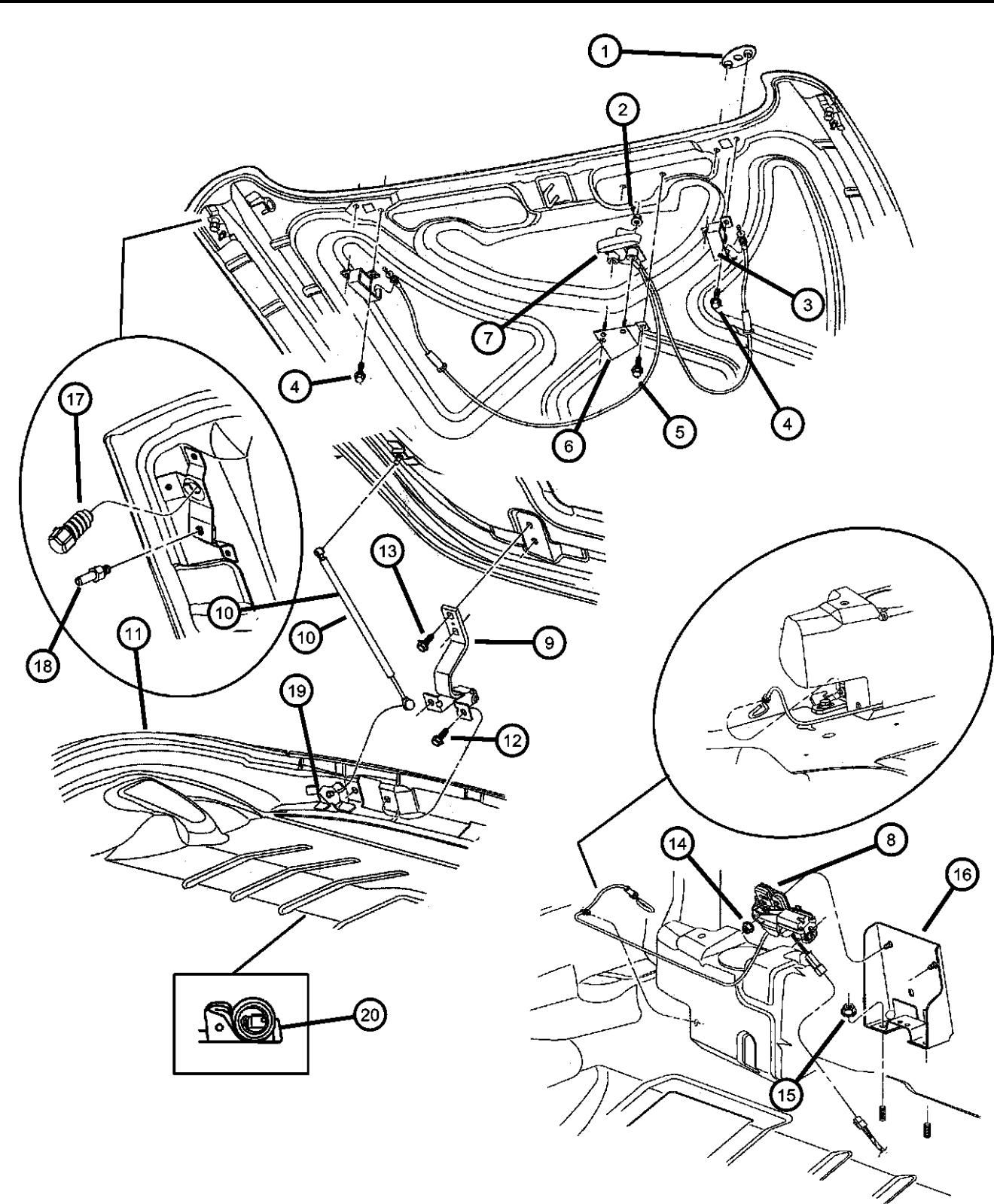

ITEM	PART NUMBER	QTY	LINE	SERIES	BODY	ENGINE	TRANS	TRIM	DESCRIPTION
-23	04865195AA	2							ISOLATOR
-24	04865209AA	4							PLUG, Protective, Decklid Stabilizer Catch
-25	0SN15VXLAA	1							CARPET, Decklid, Charcoal, Inner

PROWLER (PR)								
SERIES	LINE			BODY	ENGINE		TRANSMISSION	
S = Special	P = Premium			27 = 2-DR CONVERTIBLE	EGG = Engine - 3.5L High Output V6 24V MPI		DGX = Transmission - 4-Speed Automatic	

Deck Lid And Rear End Parts
Figure SPR-1320

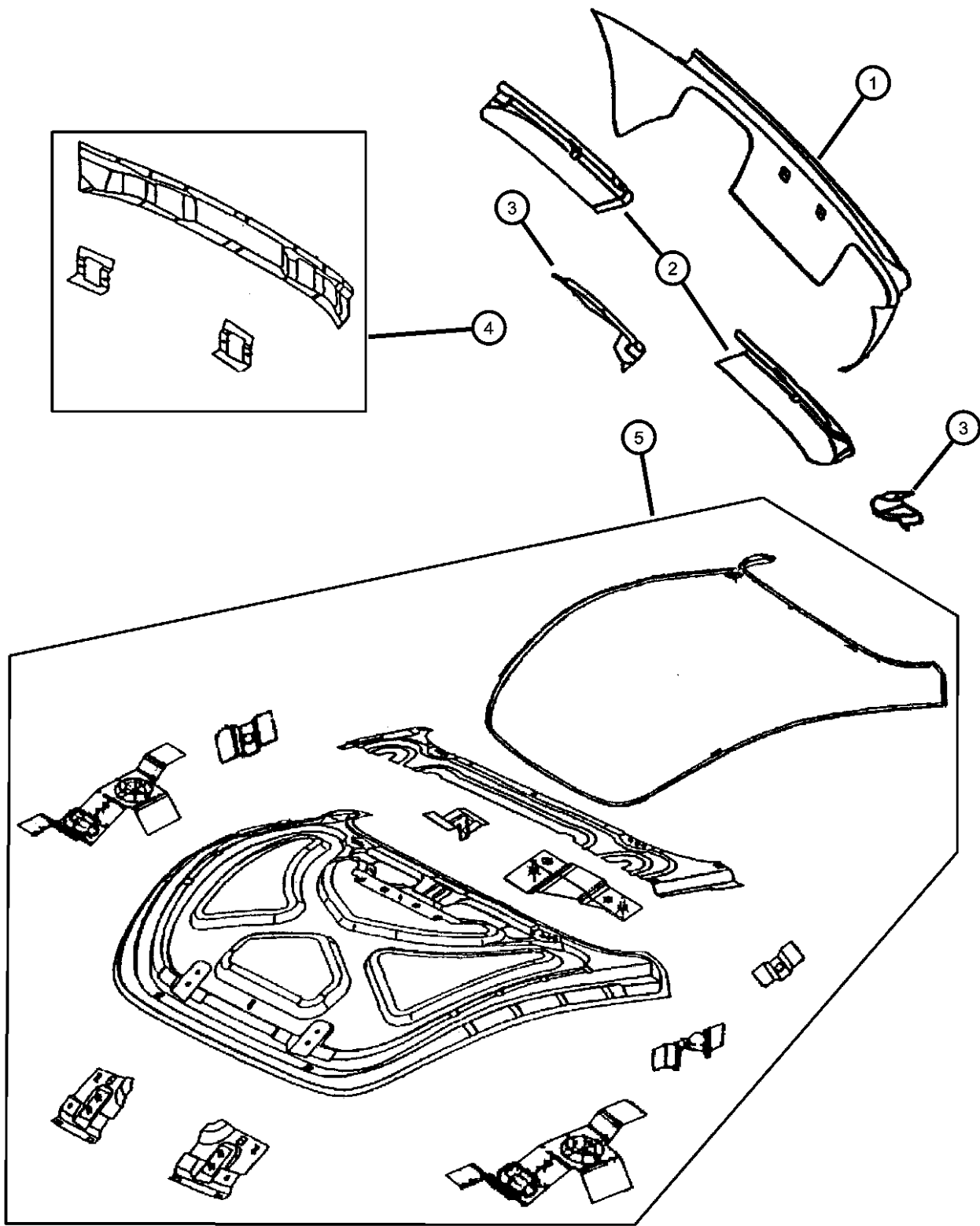

ITEM	PART NUMBER	QTY	LINE	SERIES	BODY	ENGINE	TRANS	TRIM	DESCRIPTION
1	04786151	AR							PANEL, Deck Opening, Valance Paint as Required, Rear
2									PANEL, Decklid Opening
	04815468	1							Right, Lower, Outer
	04815469	1							Left, Lower, Outer
3									PANEL, Decklid Opening
	04815470	1							Right, Lower, Outer
	04815471	1							Left, Lower, Outer
4	04874340	1							PANEL, Deck Opening
5	04815255AC	AR							PANEL, Decklid
-6	0SN15VXLAA	1							CARPET, Decklid
-7	04865192AA	AR							SHIM, Rear Quarter and Valance Attach, 1.5 mm, [1.5 mm]
-8	04865193AA	AR							SHIM, Rear Quarter and Valance Attach, 2.5 mm, [2.5mm]
-9	04865194AA	AR							SHIM, Rear Quarter and Valance Attach, 3.5 mm, [3.5mm]

PROWLER (PR)					
SERIES	LINE	BODY	ENGINE	TRANSMISSION	
S = Special	P = Premium	27 = 2-DR CONVERTIBLE	EGG = Engine - 3.5L High Output V6 24V MPI	DGX = Transmission - 4-Speed Automatic	

Rear Sheld Panel
Figure SPR-1410

ITEM	PART NUMBER	QTY	LINE	SERIES	BODY	ENGINE	TRANS	TRIM	DESCRIPTION
1	04865194AA	AR							REINFORCEMENT, Rear Shelf Panel, Serviced WithTub Only, (NOT SERVICED)
2	04865194AA	AR							EXTENSION, Shelf Panel, Serviced With Tub Only, (NOT SERVICED)
-3									FILLER, REAR QTR & REAR VALANCE PANEL
	0QQ57VXT	AR							[XT]
	0QQ57VY3	AR							[Y3]
	0QQ57YB9	AR							[B9]
	0QQ57YSA	AR							[SA]
	0QQ57YVF	AR							[VF]
	0QQ57YYJ	AR							[YJ]
	0QQ57ZRL	AR							[RL]

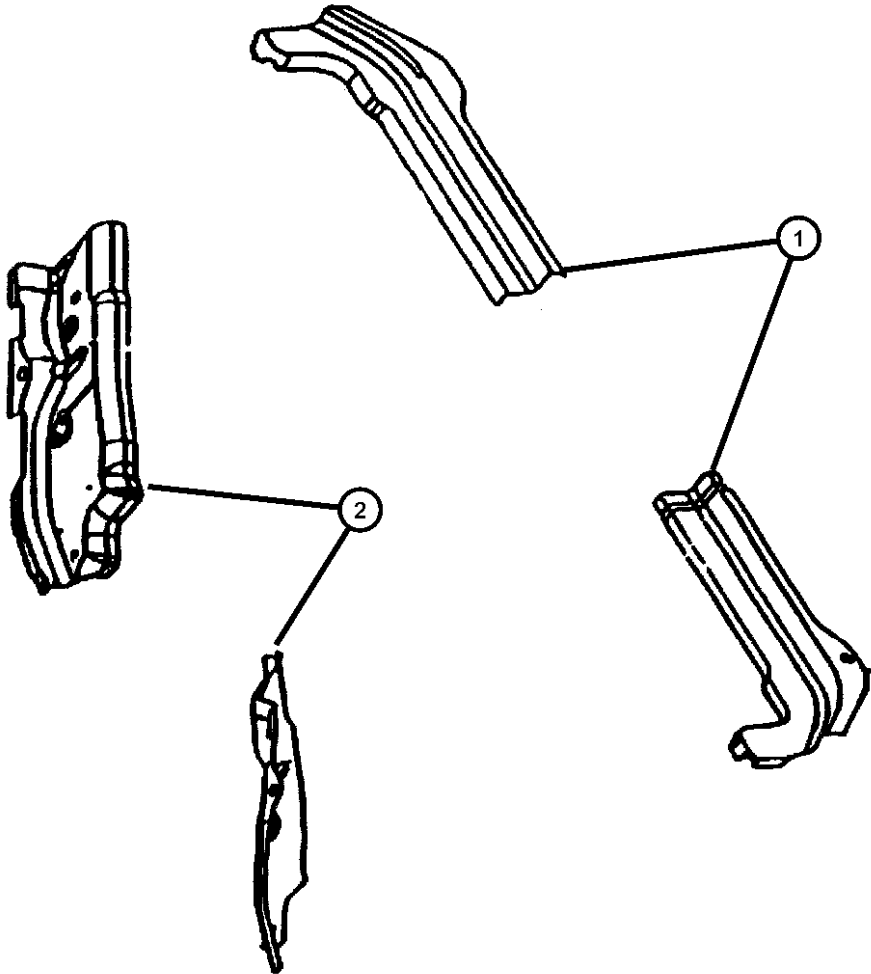

PROWLER (PR)				
SERIES	LINE	BODY	ENGINE	TRANSMISSION
S = Special	P = Premium	27 = 2-DR CONVERTIBLE	EGG = Engine - 3.5L High Output V6 24V MPI	DGX = Transmission - 4-Speed Automatic

Panel Shelf Bulkhead
Figure SPR-1420

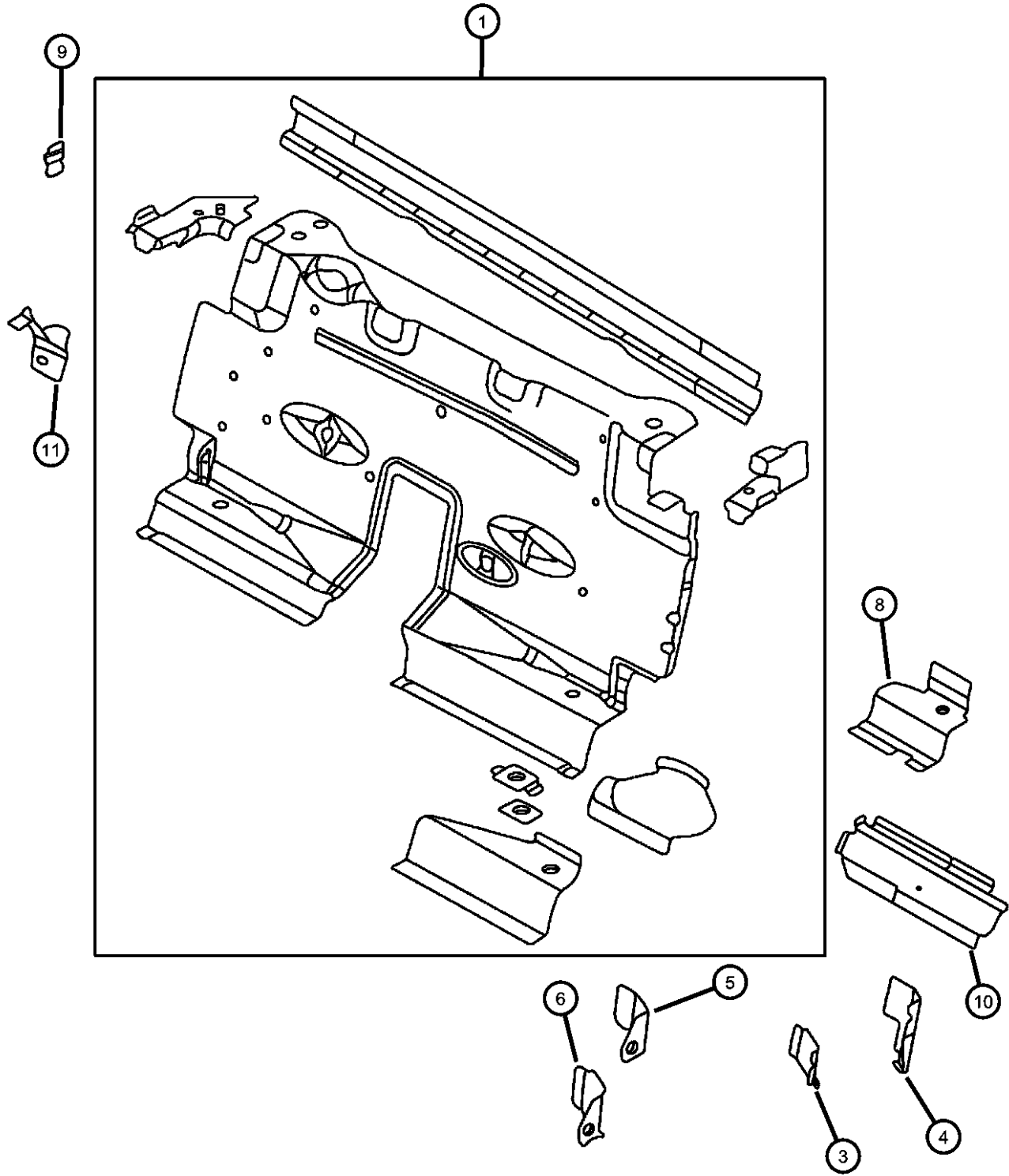

ITEM	PART NUMBER	QTY	LINE	SERIES	BODY	ENGINE	TRANS	TRIM	DESCRIPTION
1	0QQ57ZRL	AR							PANEL, Shelf Bulkhead, Serviced With The Tub Only, (NOT SERVICED),
-2									STUD
	06504339	4							Shield Bulkhead Parking Brake Cable Attaching
		2							Bulkhead Remote CD Changer Mounting
3									REINFORCEMENT, Bulkhead Center To Bulkhead Extension Right, Lower, Inner
	04815832	1							Left, Lower, Inner
	04815833	1							
4									REINFORCEMENT, Bulkhead Center To Bulkhead Extension Right, Lower, Outer
	04815834	1							Left, Lower, Outer
	04815835	1							
5									REINFORCEMENT, Bulkhead Center To Bulkhead Extension Right, Upper, Outer
	04815830	1							Left, Upper, Outer
	04815831	1							
6									REINFORCEMENT, Bulkhead Center To Bulkhead Extension Right, Upper, Inner
	04815828	1							Left, Upper, Inner
	04815829	1							
-7									FILLER, REAR QTR & REAR VALANCE PANEL
	0QQ57VXT	AR							[XT]
	0QQ57VY3	AR							[Y3]
	0QQ57YB9	AR							[B9]
	0QQ57YSA	AR							[SA]
	0QQ57YVF	AR							[VF]
	0QQ57YYJ	AR							[YJ]
	0QQ57ZRL	AR							[RL]
8									REINFORCEMENT, Body Mount Doubler
	04815848	1							Bulkhead Body Mount Doubler, Right
	04815849	1							Bulkhead Body Mount Doubler, Left
9	04815278	2							PLATE, Tapping
10									REINFORCEMENT, Bulkhead Extension To Tunnel Right
	04815836	1							

PROWLER (PR)

SERIES

S = Special

LINE

P = Premium

BODY

27 = 2-DR CONVERTIBLE

ENGINE

EGG = Engine - 3.5L High Output V6 24V MPI

TRANSMISSION

DGX = Transmission - 4-Speed Automatic

Panel Shelf Bulkhead
Figure SPR-1420

ITEM	PART NUMBER	QTY	LINE	SERIES	BODY	ENGINE	TRANS	TRIM	DESCRIPTION
------	----------------	-----	------	--------	------	--------	-------	------	-------------

	04815837	1							Left
11	04815230	1							PANEL, Shelf BulkheadClose Out, Upper

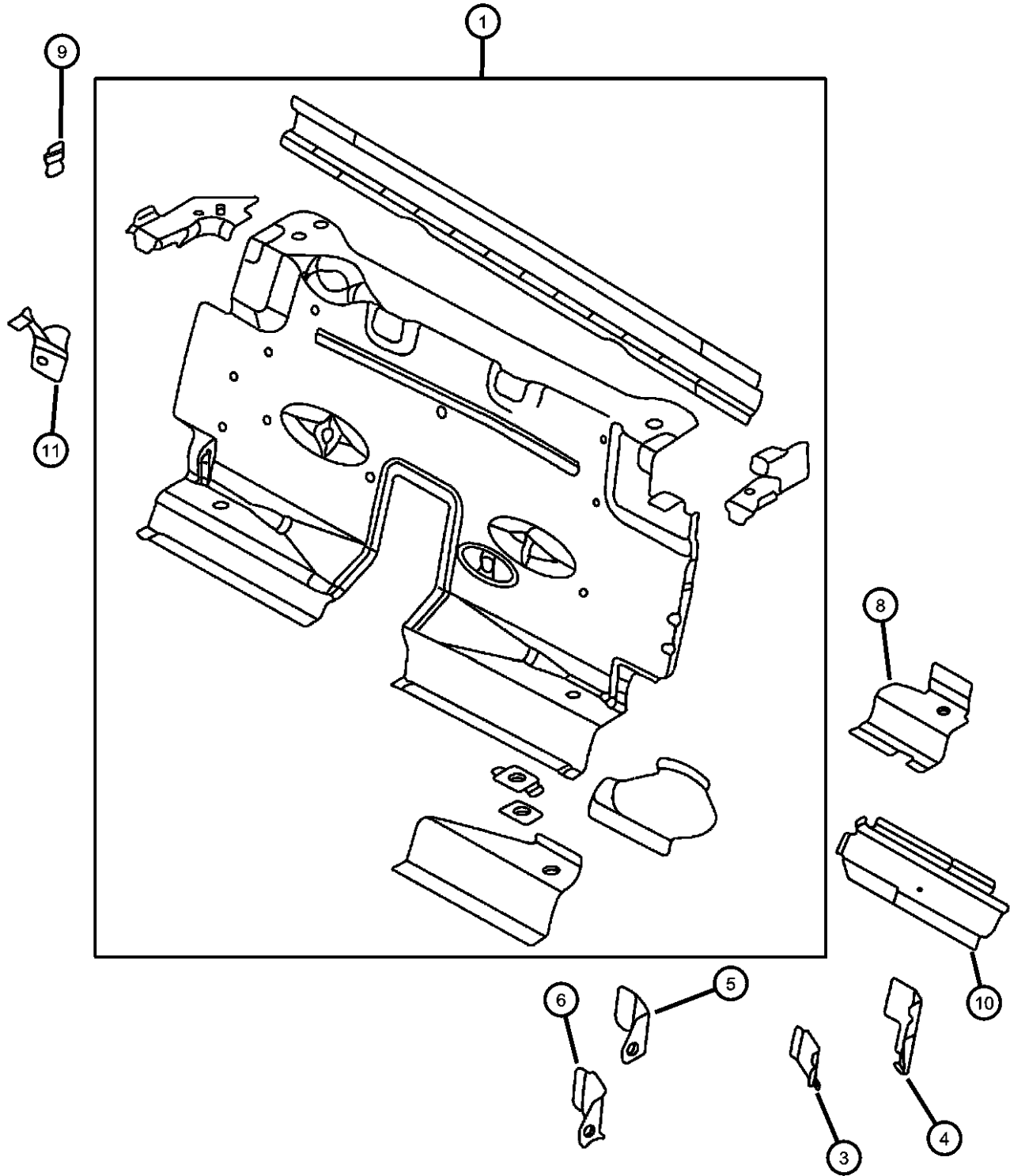

PROWLER (PR)								
SERIES	LINE			BODY	ENGINE			TRANSMISSION
S = Special	P = Premium			27 = 2-DR CONVERTIBLE	EGG = Engine - 3.5L High Output V6 24V MPI			DGX = Transmission - 4-Speed Automatic